MAY 12, 1922.—[PART II.

No Phone Orders and No Mail Orders Accepted While This Sale Is In Progress—Third Floor

This Great
[illegible]E SALE

[illegible] value—greatest in extent of [illegible]t replenishing of stocks—and [illegible] machine at price advantage [illegible]binets, drop-leaf, stand and [illegible]kes! Make selection today!

LIBRARY TABLE ELECTRIC
Choice mahogany, American walnut or oak finishes —Queen Anne and Windsor designs.
20.00 Allowance

Portable Electric Stand
12.50
Stand of just the right height for sewing. Drop leaf model—when extended, end and back gives a splendid sewing surface —oak finish — specially priced.

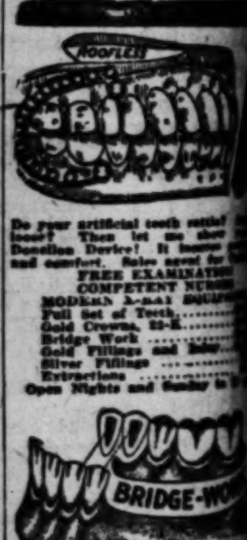

DR. J. ARTHUR FOST[illegible]
YALE [illegible]
7th & BROADWAY
LOEWS STATE THEATER [illegible]

Shave With Cuticura S[illegible]

COMFORT LUXURY ECONOM[illegible]
Day or Night
Bdwy. 2894 or [illegible]
Day and Night Taxi Co.
1226 S. Flower

LATEST MORNING EDITION

The Los Angeles Times

"Sail on, sail on, and on and on."

GREATER SOUTHERN CALIFORNIA STRAIGHT AHEAD

SATURDAY MORNING. VOL. XLI. MAY 13, 1922.

Liberty Under Law—Equal Rights—True Industrial Freedom.

FRENCH READY TO QUIT GENOA

BOMB FACTORY OF CHICAGO UNIONS IS RAIDED BY POLICE

[EXCLUSIVE DISPATCH.]

CHICAGO, May 12.—A bomb factory where all the ex[illegible] used by the union terrorists in recent outrages were [illegible] to have been manufactured was raided late this after[illegible] when the bomb squad swooped down on a flat at 1417 [illegible]

[illegible] revolvers, ammunition, [illegible] and detonation caps [illegible] were seized, to[illegible] James Maher, a no[illegible] [illegible]-blower, who has [illegible] sentences in Fed[illegible] prisons.

[illegible] just after three [illegible] which are said to dis[illegible] detail the operations of [illegible] ring. These confes[illegible] said to involve the three [illegible] of union-gangster rule— [illegible] Murphy, "Frenchy" [illegible] and "Con" Shea, three of [illegible] already under indictment [illegible] murder of Acting-Lieut. [illegible] Lyons. They are of such [illegible] nature that convictions [illegible] are assured, according [illegible] authority closely identified [illegible] drive against union rule. [illegible] Chief of Police [illegible] and the State's Attor[illegible] are closely guarding the [illegible] of the men who have [illegible] they are believed to be [illegible] Bowerman and Robert [illegible], two of the eight al[illegible], and Harry "Smash" [illegible]

[illegible], a dominant figure [illegible] Hangers' Union, was [illegible] by two West Park po[illegible] as the man who fired the [illegible] killed Lieut. Lyons [illegible] Policeman Joseph F. [illegible] Today he was taken to [illegible] office, where he [illegible] to a long grilling in [illegible] of several assistant [illegible] attorneys, Chief of De[illegible] and a number of [illegible]

[illegible]

[illegible] FREEDOM

[illegible]

Ship Whisky As Potatoes; Grab Carload

[EXCLUSIVE DISPATCH.]

CHICAGO, May 12.—Pursued from New Orleans through Louisiana, chased through Georgia, Alabama, Indiana and Illinois, a carload of whisky, posing as potatoes, finally fell into the clutches of the prohibition agents today. At the last minute, just as the ten dry agents were putting government seals on the car, a squad of policemen swooped down upon them, mistaking them for robbers or fake revenue agents, and the ensuing clash almost permitted the car to make another getaway. However, the revenue agents stood their ground until they identified themselves, when the police released them and the car was seized.

There are 160 barrels of whisky, distilled in 1918, but marked "1912," in the car. On top and all around the barrels, potatoes were carefully packed. This explains why the car was passed by the authorities of a dozen cities.

The car left New Orleans some time ago. A tipster there notified the prohibition authorities, but the news came too late. Traps were laid, but the shippers sent the car into Georgia, although it was billed [illegible] in Georgia found it had been slipped over into Alabama. There the trail was lost. Two weeks later the car was spotted in Logansport, Ind., but vanished again. Two days ago it sneaked into Chicago, where the prohibition agents were watching all the yards and quickly located it.

METEOR IS FOUND IN OAK GROVE

Apparently Composed of Some Metallic Substance; Analysis Planned

[BY A. P. NIGHT WIRE.]

NORFOLK (Va.) May 12.—The meteor which flashed across the skies of Virginia last night and rocked the homes in half a dozen cities by the shock of its landing was found today twelve miles northwest of Blackstone, in Nottawa county.

Striking in a grove of oak trees, the meteor made a depression in the earth which measured more than 500 square feet in area. Several trees were buried beneath the falling body in this hole. The meteor apparently was composed of some metallic substance.

Residents in the vicinity said there was a terrific detonation when the object, which apparently weighed as much as twenty tons, hit the earth, and a sheet of flame was sent up which was plainly visible for miles. Scientists from Richmond will visit the scene to make an analysis of the material of which the meteor was made.

(Continued on Second Page.)

Missouri Is Real Hoodoo for Harding

[EXCLUSIVE DISPATCH.]

WASHINGTON, May 12.—Missouri has given President Harding more trouble than the combined patronage in all the other States. Apparently the withdrawal of the nomination of Nat Goldstein to be Collector of Internal Revenue at St. Louis will not end the troubles that beset the President. E. Mont Reily is still Governor of Porto Rico and is still under fire.

Democrats in and out of Missouri, aided and abetted by a good many Republicans, are asking how it happens that three other Missourians, Roy C. Davis, Minister to Costa Rica; W. H. Allen, Federal Prohibition Director in the State, and W. L. Cole, an Assistant Attorney-General of the United States, came to be appointd.

MACHINE MEMBERS

Goldstein, Reily, Allen and Cole are all representatives of what was known as the Reilly-Babler Republican machine in Missouri. Davis, Allen and Cole seem to be in office to stay, but there is a good deal of question about how long Reily will stay in.

Reily has not had a peaceful day since he went to Porto Rico. President Harding has indicated from time to time that he had confidence in the new Porto Rican Governor, but nevertheless the Secretary of War, John W. Weeks, at the request of the President, is now making a careful inquiry as to the Porto Rican situation. The administration will decide what to do about the Governor after going through the report, which will soon be submitted to the Secretary of War and later transmitted to the President.

ROW OVER PATRONAGE

President Harding had not been in office a month until a quarrel over patronage in Missouri broke out. The first incident, if it may be called an incident, was the nomination by the President of Charles C. Madison of Kansas City, to be United States [illegible] for the western district of Missouri. Madison was in good standing with the Reilly-Babler crowd and the request that he be appointed District Attorney came from Harry M. Daugherty, Attorney-General, and politician. Selden P. Spencer, Republican Senator from Missouri, was not consulted before the Madison nomination was sent in.

After a fight which lasted more than six months and which brought rival delegations to the Executive offices from Missouri on an average of once a week, Senator Spencer capitulated, and the nomination of Madison was confirmed by the Senate. That was victory No. 1 for the Reilly-Babler outfit.

ALLEN APPOINTMENT

The Madison business was no sooner disposed of, than the President was compelled to deal with a controversy over who should be appointed Federal Prohibition Director of Missouri. That controversy continued many weeks, and finaly resulted in the appointment of W. H. Allen, another representative of the Reilly-Babler machine. In the meantime, Roy C. Davis was appointed Minister to Costa Rica, and Atty.-Gen. Daugherty placed W. L. Cole on the pay roll of the Department of Justice at a fat salary.

Senator Pat Harrison, Democrat, Mississippi, read to the Senate the other day from the record of the committee that investigated primary election campaign expenses of the spring of 1920 testimony to the effect that Davis received $500 from the Lowden campaign fund and Cole $500. Goldstein, whose nomination has just been withdrawn, according to his own testimony before the committee, received $2500 from the Lowden campaign fund.

The feature of the whole situation that is causing most comment here is the compete change of front of Senator Spencer. During the early days of the Harding administration, the Senator positively refused to support any of the Reilly-Babler outfit for office. The action of the Missouri Republicans in 1920, in repudiating this machine was fresh in his mind, but as time went on, Senator Spencer weakened and, strange as it may seem, he was the sponsor for Goldstein.

The White House is not backward in letting it be known that President Harding has had about as much of this Missouri bickering over patronage as he cares for. The White House places all the blame for the Goldstein trouble op the Missouri Senator.

ISSUE ORDER AGAINST STRIKING CHAUFFEURS

[EXCLUSIVE DISPATCH.]

SAN FRANCISCO, May 12.—A temporary order was issued today by U. S. District Judge Dooling restraining the striking Taxi Chauffeurs' Union and its members from coercing the employees and trespassing on the property of the Taxicab Company of California, operating the Yellow cabs.

An overturned taxicab bearing a union card, and with two young San Francisco women beneath it, was found on the State Highway near Mountain View early today. The girls were not hurt, it was said. Empty wine bottles were found near by. The taxi was badly wrecked.

GOV. SMALL MAY TESTIFY

[illegible] Executive Likely to Go on Stand in Conspiracy Charges Involving State Funds

[EXCLUSIVE DISPATCH.]

[illegible] (Ill.) May 12.—Gov. Small may take the witness [illegible] in his own defense during his trial here on charges of conspiracy [illegible] in interest on public funds.

[illegible] indicated today by the [illegible] statement on his be[illegible] by Attorney C. C. Leforge. [illegible] went in detail into [illegible] from his boy[illegible] such matters as his [illegible] with the late Senator [illegible] Curtis, another of the al[illegible] conspirators, concerning [illegible] the Governor alone could [illegible] that a general impression [illegible] that the defendant is [illegible] to take the stand. [illegible] Leforge was asked [illegible] this conclusion was cor[illegible]

[illegible] IN ABEYANCE

[illegible] matters," he replied, [illegible] remain in abeyance [illegible] developments in cases of [illegible]

[illegible] while Mr. Leforge's state[illegible] to the jury of the Gover[illegible] side of the case, showed [illegible] the defense is to be of a [illegible] character instead of an [illegible] to controvert the basic al[illegible] of the State. He devoted most of his time to a discussion of his conception of the law, leaving many specifications of the prosecution's charges unchallenged.

These included the main charge that millions of State funds were placed in the Grant Park Bank, which the State contends was a bogus institution, that this money was invested in packers' notes which paid high interest and that a large part of this interest never reached the State treasury.

"EXCESS" INTEREST

A clear example of Mr. Leforge's line of thought was given in connection with his treatment of this subject of "excess" interest.

"If that is their case," he said in this connection, "I want to say to you that purely as a legal proposition in the obtaining of the money from Swift and Armour, and Cudahy and Morris & Co., the money obtained

(Continued on Second Page.)

LATE MORNING NEWS

MASKED BANDITS ROB MAIL CAR

PHOENIX (Ariz.) May 12.—Two masked bandits shortly before midnight tonight held up a combination train on the Arizona and New Mexico Railroad about fifteen miles from Clifton, Arizona, and escaped with four pouches of mail and a few packages taken from the mail car, according to a telephone message received here. The passengers were not molested.

JURY FINDS STAFFORD GUILTY

SAN DIEGO, May 12.—H. S. Stafford, who has been a deputy constable in this city and National City since 1887, was found guilty by a jury in Superior Court late today of having passed a worthless check on a local grocer.

The police of Los Angeles, San Bernardino, Santa Ana and Long Beach were interested in the outcome of the case, as authorities in those towns were ready to proceed against the prisoner. The police of Los Angeles identified Stafford as the "dinner pail check passer," who had operated there for several years, it being alleged that more than eighty worthless checks in that city had been traced to him.

WINNIPEG FLOOD AREA GROWS

WINNIPEG, May 12.—The flooded area west of Winnipeg extended many miles tonight and many more valuable wheat areas had become submerged between Headingly, fifteen miles west of here, and Portage La Prairie, fifty-five miles west and from five to six miles on each side of the River Assinaboine. The water is now lapping the main line of the Canadian Pacific around Reaburn, thirty miles west of here.

Carcasses of cattle are floating down the river near Winnipeg and many highway bridges were destroyed today.

CONFESSES STANDARD OIL ROBBERY

SEATTLE (Wash.) May 12.—Goldo Spingola, alias G. Gatto, G. Springano and "The Mouse," under arrest here on the charge of having been implicated in the robbery at Los Angeles, of J. L. Webb, assistant cashier of the Standard Oil Company, of $82,000 in cash and checks February 27, today confessed participation in the crime, according to Charles G. Tennant, Captain of Detectives.

Seattle police are endeavoring to connect Spingola with the gang of five bandits who on April 29 robbed the office manager of the Seattle Star of the newspaper's weekly payroll fund and escaped in a waiting automobile. Spingola denies complicity in this robbery, Capt. Tennant stated tonight.

ROUTS ROBBER; SAVES OWN WIFE

Going to the aid of a woman who was being held up by a lone auto bandit at the corner of California and Salina streets, Walnut Park, late last night, G. E. Moreland of 134 California street found that his wife was the victim. A few minutes before, Moreland told Deputy Sheriffs Coply, Seth and Johnson, that he noticed a suspicious character near his home. Several minutes later a Huntington Park street car stopped at the corner and Mrs. Moreland alighted to be almost immediately confronted by the robber. The latter was frightened away by Mr. Moreland and fled in a fusillade of shots. Mr. Moreland stated he believed he wounded the man.

PEGGY JOYCE IS PEEVED

Denies She Is Vampire; Will Fight Efforts to Prevent Her Appearance on Screen

[BY A. P. NIGHT WIRE.]

NEW YORK, May 12.—Custom officials late today seized a diamond and emerald plaque valued at $14,000, belonging to Peggy Hopkins Joyce, which they asserted the actress had not declared when she returned today from Paris on the Mauretania.

They returned to her, however, twenty-four other pieces of jewelry, including rings with diamonds weighing forty-one carats and two strands of pearls valued at more than $400,000.

ENGAGES BODYGUARD

These were promptly turned over to a private detective whom the actress had engaged by wireless to serve as her bodyguard, because of the crime wave which she said she had read was prevalent in New York.

Peggy, frothing with indignation on her trip up from quarantine, when she learned motion-picture house owners, meeting in Washington had banned "for the good of the screen" any pictures in which she might be shown, appeared not in the least concerned when her trunks were taken to the customs house for examination.

In a costume featuring sables, champagne-colored stockings and a blue turban, she followed her belongings from the pier and watched the examination. She puffed away half a box of cigarettes and chatted with the force while appraisers plied her with questions.

Her attorney, William J. Falcon, who accompanied her later, issued a statement in which he asserted that "there will be other developments" when the examination is continued tomorrow.

DENIED SHE'S VAMPIRE

In the course of the day the actress whose name has been mentioned in connection with the suicide in Paris of "Billy" Errazuriz, attache of the British embassy, denounced as "lies" many statements concerning her. She vehemently denied that she was a vampire or that she was of the butterfly type, and she made it quite plain, as did her lawyer, that she intended to fight any proposal of cinema house owners to keep her off the screen.

"I expect to stay in this country about six weeks," she said, "during which period I expect to hop over to California to look the place over and perhaps do pictures."

First, she added, she was going to Norfolk, Va., to see her sick father.

PARE DOWN STATE BUDGETS

Those of Thirteen Institutions Now Approved Amount to $4,431,660 After Slashing

[BY A. P. NIGHT WIRE.]

SACRAMENTO, May 12.—Budgets actually approved for the thirteen State institutions under the supervision of the State Department of Institutions for the fiscal year beginning July 1, 1922, will total $4,431,660, it was announced today by Clarence E. Jarvis, chief of the division of budgets and accounts of the State Department of Finance.

Budgets submitted by the institutions amounted to $4,676,210 with unbudgeted reserves totaling $157,325.78. The reduction, made at the suggestion of Dr. John A. Reily, director of the department of institutions, Corning DeSaules, superintendent of accounts, and Jarvis, amounts to $244,550, it was stated, which, added to the unbudgeted reserve of the institutions, brings this amount up to $401,878.78.

AMOUNTS APPROVED

The following amounts were approved for the coming fiscal year for the various institutions:

Stockton State Hospital, $691,-900; Southern California State Hospital, $626,000; Napa State Hospital, $717,050; Mendocino State Hospital, $365,700; Agnews State Hospital, $512,095; Norwalk State Hospital, $246,800; Sonoma State Home, $470,750; Pacific Colony, $87,500; Whittier State School, $256,900; Preston School of Industry, $272,000; California School for Girls, $141,900; Industrial Farm for Women, $39,315; Industrial Home for Adult Blind, $53,750.

Jarvis' statement shows that the greatest amount, $38,700, was cut from the budget submitted by the Norwalk State Hospital. Only one budget, that of the Industrial Home for Adult Blind, escaped the paring knife. The following are the cuts made on the budgets submitted:

Stockton State Hospital, $27,000; Southern California State Hospital, $31,000; Napa State Hospital, $24,000; Mendocino State Hospital, $10,800; Agnews State Hospital, $35,050; Norwalk, $38,700; Sonoma State Home, $37,000; Pacific Colony $9700; Whittier State School, $12,200; Preston School of Industry, $6500; California School for Girls, $11,600; Industrial Farm for Women, $1000.

Navy Class of 1881 to Visit Japan

[EXCLUSIVE DISPATCH.]

WASHINGTON, May 12.—Twenty-four members of the class of 1881 at the Naval Academy will make the trip to Japan on the transport Henderson to attend a class reunion July 4 at Tokio in response to an invitation extended by Admiral Uriu of the Japanese navy, also a member of the class.

The list of those authorized to take passage on the transport, issued by the Navy Department, shows that 17 of the former midshipmen will sail on the Henderson from Hampton Roads May 20. One more will board the vessel at Panama and six others will go aboard at San Diego, from which port the Henderson will proceed via Honolulu, Guam and Manila to Yokohama.

SENATOR COMPLAINS

Pointing out that the Navy Department only recently had complained of insufficient funds for fuel, Senator McCormick, Republican, Illinois, declared in the Senate today he did not deem it proper for officials of the Navy to "waste" fuel on the forthcoming trip of the Henderson.

The Illinois Senator said he wanted to direct the attention of Senate committees "responsible for the maintenance of the Navy and merchant marine to the trip of the Henderson. He said he considered the idea of the reunion excellent, but thought members of the class might find a passage on American steamers in the regular Pacific service.

STATEMENT ISSUED

The Secretary of the Navy authorized the following statement:

"The U. S. S. Henderson will sail from Hampton Roads at noon on May 20 on a scheduled trip to the Orient. She will carry the usual cargo and a large number of enlisted men and officers as replacements for men connected with the Asiatic fleet and naval station in the Orient. She will [illegible] number of members of the class of 1881, United States Naval Academy, who will visit Japan at the invitation of Admiral Uriu, of the Japanese navy, who is also a member of the class of 1881, U. S. Naval Academy. The ship will proceed on the regular schedule through the Panama canal, touching at San Diego, Cal., and thence to the Orient, leaving command and enlisted personnel of the navy and cargo at various points en route, according to custom, and will reach Yokohama on July 2.

The class of 1881 has continued close association amongst its members to a most unusual extent. It consists of a number of officers still in the service, Secretary Weeks, Senator Weller, Rear-Admiral Wilson and a number of other distinguished men. The Secretary of the Navy is a brother-in-law of the class of 1881 through the marriage of his sister to Gilbert Wilkes, a member of the class.

It will be noted from the list of members of the class who are to proceed on this trip that three officers of the Marine Corps are still on the active list, namely, Maj.-Gen. Barnett, Brig.-Gen. Haines and Col. Perkins, and two officers of the Navy—Rear-Admiral Hoogewerff and Capt. Samuel Bryan.

At the time the class graduated at the end of their six-year course a large number were taken into the Marine Corps, and only ten into the line of the Navy. A number of other members of the class are still in the Navy on the retired list, and still others have resigned.

PLANNED YEAR AGO

This trip was planned during the visit of Admiral Uriu of the Japanese navy, attending the class reunion in Washington last year. He received many courtesies at the hands of his classmates and heartily reciprocated by extending a cordial invitation to the class to visit Japan, which was accepted at once. Arrangements have been proceeding since that time. It has been fortunate that a vessel of the type of the Henderson was available to carry the members of the class in comfort to the Orient without expense to the government.

All passengers will pay their subsistence and the ship will be in the discharge of her regular mission as a transport of the United States Navy. At the desire and with the approval of the President, the Secretary of the Navy accepted an invitation to accompany the party. The Japanese government has with great courtesy invited the class to be its guest during its reunion in Japan, during the banquet week in Tokio.

The class banquet will be held in Tokio on the evening of July 4 next, and will be attended by the American Ambassador, Hon. Charles B. Warren of Michigan, the Japanese Ambassador, Baron Shidehara, Admiral Baron Kato, who was the head of the Japanese delegation to the conference on limitation of armament, and other prominent Japanese and American officials.

Admiral Uriu came to this country first after graduation from our Naval Academy in 1909 to attend a special reunion held in Washington in his honor, and at that time President Taft, Vice-President Sherman, the Speaker of the House of Representatives, the Japanese Ambassador, and many other leading Americans and Japanese offi-

(Continued on Second Page.)

Will Not Deal With Reds; End of Meet Nears

[BY CABLE AND ASSOCIATED PRESS.]

PARIS, May 12.—Premier Poincare late tonight renewed and also strengthened his original instructions to M. Barthou at Genoa. He is understood to have told M. Barthou that he must not enter into any negotiations whatsoever with the Russians. He also told Barthou to make clear, both in the subcommission and the plenary commission, that the view of the French government is that nothing more is to be gained by prolonging the conference.

The French government will not agree to French experts sitting on any commissions with the Russian experts, being of the opinion that exchanges of views with the Soviet delegates will lead to nothing; but in deference to certain susceptibilities, the French delegates might accept an early meeting in some other city between Allied experts commissioned to study the best methods for dealing with the Russian problem.

It is also felt that representatives of the United States should be present at such meetings.

Should France take the initiative in winding up the conference, according to information received here, Belgium, Poland and Denmark and possibly other powers would follow her lead.

AMERICA HEARD FROM
BY SAMUEL SPEWACK
[BY CABLE—EXCLUSIVE DISPATCH.]

GENOA, May 12.—America is injecting herself into the Russian muddle at the conference. The move is veiled in official secrecy, but The Times is in a position to state that Premier Lloyd George has received a proposal from an influential American that America be put on a commission to go to Russia to superintend the giving of credits, capital and concessions.

In effect this means that America has entered the conference—just as the failure to find a general solution of the Russian problem here seems inevitable.

Back of this proposal is the fear that Russia is going to make separate agreements once Genoa is off the boards.

The British are accepting the Russian proposal that the experts commission study the problem at length, which means that the best which will be done at Genoa is a nonagression truce.

NOT CONVINCED

The French are staying, but they will not permit the Russians to sit on the experts commission—which Tchitcherin, the Russian Foreign Minister, regards as preposterous. The Russians are not convinced of Premier Lloyd George's true position. They are holding a conference about this at Rapallo tonight. All this is but an indication of the confusion which can be seen through the half-open door which the Russians have left in their memorandum. The American proposal contains four clauses, the most significant of which is the agreement among the powers here that no separate treaties with Russia be signed.

The Russians told me today that they would welcome separate treaties, but they would wait until they found out definitely that a general agreement is impossible.

The proposal is to give America a chance to aid in reconstruction in Russia as well as protect her financial interests in seeking concessions. In many ways the Russian proposal is like the French suggestion. The French are known to welcome the suggestion.

But the Russians will be absolutely opposed to it unless the commission includes them.

ADMISSION OF FAILURE

Acceptance of the American proposal would be admission of a failure to reach an agreement here, but this bitter pill has been swallowed already by the

(Continued on Second Page.)

France Will Demand Pay By Germany

[BY CABLE—EXCLUSIVE DISPATCH.]

PARIS, May 12.—Probably no other topic in Europe is arousing more anxious speculation at present than in Premier Poincare's policy toward Germany. The opinion expressed abroad that Premier Poincare's policy aims at the annexation of a part of Germany, or the crushing and breaking up of that country, is not the consensus in France.

High officials here say the Premier's policy is solely that of exacting what the French republic considers reasonable reparations. Everybody in France hopes that these payments can be arranged peaceably. The majority of the French people, however, seem to agree with the Premier that, if peaceful measures prove ineffective force must at least be tried.

MAY ACT ALONE

If the issue comes to this point Poincare will do everything to get concerted action on the position of the Allies. But, failing an agreement he is quite prepared to act alone.

There are a great many here who do not share the prevalent opinion that French military action against Germany would take the form of occupation of the Ruhr industrial district. French leaders, it seems, do not desire prolonged occupation of any additional German territory. What they might attempt, it is said on good authority, would be a police expedition intended to bring the maximum pressure on Germany for the purpose of getting the German government to agree to a greater effort at reparation payments.

Undoubtedly, it is said, the place at which such pressure could best be exerted is not the Ruhr, but Berlin itself. While none of the French officials will talk about a march to Berlin it is admitted that such a move is a possibility.

Whether such an expedition would be attempted with the forces now under arms or whether it would be necessary to mobilize additional men, is problematical, but there is reason to believe that the question is being carefully studied by competent technical experts.

Broadly speaking Premier Poincare's thesis is as follows:

ENTITLED TO PAY

France is morally and legally entitled to reparations from Germany. Somebody must pay for the restoration of the French devastated regions. At present it is France alone that is paying.

Germany, all of whose industries are intact and which is a larger country than France and has no foreign debt, is fully able to pay France, but the German government has systematically enriched individuals and impoverished the

(Continued on Second Page.)

FROM LIQUOR TO SWEETS

Brewers Now Candy-Makers; "Beer That Made Milwaukee Famous" Plant Makes Chocolates

[EXCLUSIVE DISPATCH.]

CHICAGO, May 12.—Brewers are rapidly becoming candy manufacturers. The quick transition from the days of old John Barleycorn, when they made the thirst-quenching amber fluid, to 1922, when their plants were devoted to the manufacture of confectionery, will be one of the features which will be visualized at the candy show, which is to be held in the Coliseum the week of May 22, while the manufacturers, wholesalers, retailers and candy salesmen are holding their big conventions at the Drake Hotel.

The plant of the brewery which manufactured the "beer that made Milwaukee famous" is turning out chocolates by the ton and will have an exhibit at the Coliseum exposition.

OTHERS DO SAME

Many other breweries in other parts of the country also have been turned into candy factories, according to Felix Mendelsohn, general manager of the exposition.

While it is admitted that the confectionery industry profited somewhat from prohibition its business was not increased as much as the general public believes. Many men who used to drink heavily during the heyday of the saloon now have a box of chocolates in their desk, because of the alcoholic content in sugar, but Walter C. Hughes, secretary of the National Confectioners' Association, which will hold its convention here May 24 to 26, says that the confectionery industry is not the "legal heir of the saloon" as many people think, and he gives some facts to uphold this contention.

NOT LEGAL HEIR

"Of course the candy industry

(Continued on Second Page.)

MRS. STILLMAN IS QUESTIONED

Argue Over Admission of Letters

Important Feature of Case for Plaintiff

Wife of Banker Denies She Cared for Guide

[EXCLUSIVE DISPATCH.]

POUGHKEEPSIE (N. Y.) May 12.—Two letters which Mrs. Anna U. Stillman is alleged to have written to Fred Beauvais, the Indian guide, alleged by James Stillman to be the father of her youngest child, Guy Stillman, were produced at the hearing before Referee Daniel J. Gleason today. The production of the letters caused a sensation, and the rest of the session was devoted to arguments over their admissibility. The letters were said by counsel for Stillman to be couched in endearing terms, and to be an important feature of the plaintiff's case.

Edmund Leigh, formerly a detective in the New York City Police Department, but for several years in business as a private detective, identified the letters. Leigh said he had learned of their existence and had procured an introduction to Beauvais. He asked Beauvais, Leigh testified, how much the Indian wanted for the letters.

Beauvais demanded $25,000 in cash for them, Leigh testified, but after much haggling agreed to take $15,000. When the negotiations had reached this stage, Outerbridge Horsey of Stillman's counsel, went to Montreal on Tuesday last with the $15,000 in cash and returned with the letters.

USED INDIAN TERM

In these letters Mrs. Stillman is said to have used the Indian term of endearment, Kathithio, meaning "Dear Flower." The letters had not been referred to in previous testimony, and Referee Gleason was saddled with a highly important development in the case when asked by Mrs. Stillman's lawyers to exclude the letters.

Referee Gleason had previously excluded the letter, said to have been written by Mrs. Stillman to her husband, in which she is alleged to have made a confession of her feelings toward Beauvais who, she said, "had come into her life." Mrs. Stillman was elated over this ruling, though another letter, written by her from Buffalo on April 20, 1918, to her daughter, Anne, and her husband, addressed "Dear Family," was admitted. This letter contained the sentence:

"I would be much better off if I had taken Fred's advice."

Mrs. Stillman's cross-examination by Col. William Rand, Jr., trial counsel for Stillman, was devoted to attempts to make her admit that she had written certain letters.

She took the position that the letters produced, "seemed to be in her handwriting." Referring to endearing phrases in them toward Beauvais, Mrs. Stillman exclaimed:

DENIES SENTIMENTS

"Those certainly are not my sentiments and if a person did not have such sentiments he or she would hardly write them."

She was asked to write several sentences, including the names of Stillman and Fred K. Beauvais. This sample writing is to be the subject of examination by handwriting experts.

John E. Mack, guardian ad litem of Baby Guy Stillman, examined Mrs. Stillman when her cross-examination was finished. He brought out that she suffers from a nervous disorder for the cure of which doctors have recommended constant exercise in the open air. This explains her frequent outdoor life and camping in the woods, it was said.

Mrs. Stillman said she and her husband had quarreled constantly over money matters. She said he would not permit the expense of a swimming pool at their home, Mondanne, in Westchester county, N. Y., or a tennis court which she wanted for the children. He even questioned her demands for money for clothes for the children, she said.

TEXT OF ONE LETTER

One of the letters said to have been bought from Beauvais, read:

"Dear Darling:

"The wedding is over and it is 12:45 p.m. and I have just had a hot bath and am in bed, but I just had to write you a letter.

"There never will be and there never has been any one like you. I love every pore of your skin. I love the dear ground you stand on. I love you better each day and every day shows me how foolish it is to live without you. I love you beyond words. I love you forever and ever, through this world on to all the others. I want you more than anything on this earth. My uncle said last night: 'As we get older it doesn't so much matter where we are but who we are with.' When will you be down dear, and when can we get married. That is all I think of. When nothing will ever take me away.

"Write me, dear, how you are, won't you. I am so tired of everything, so tired I just want to rest and rest in your dear arms. It frightens me when I don't hear from you. Let me hear soon. Oh, my dear, I am dead for you, just dead.

"Your Kathitio.

"Sunday.

"Guy has just been in. He is lovely, but always when it is hot he wilts a little. Good morning, dearest, darling, dear."

OLD ORDINANCE SAVES STUDENTS

Berkeley Gang Drives Auto on Walk; Law Forbids Horses

[BY A. P. NIGHT WIRE.]

BERKELEY, May 12.—An old municipal ordinance which forbade horse-drawn vehicles from using the sidewalks as thoroughfares saved thirteen students of the University of California from punishment for driving an automobile on a sidewalk near the campus entrance. They were released on bond and found a law student who discovered that the ordinance had been drafted before the day of the automobile.

Mothers' Day

Sunday, May 14th

When You Think of MOTHER You Should Think of Flowers and When Flowers Are Thought of Call

Howard & Smith

FLORIST

Ninth and Olive Sts.

Telephone Orders Given Prompt Attention

PHONES

Main 1745; Home 10957

Flowers to all points by wire.

"WE'LL HANG UNION THUGS"

So Says State's Attorney in Chicago

Bomb Factory is Raided by Police Squad

Three Confessions Secured from Prisoners

(Continued from First Page.)

the dead except under terms laid down by the union czars; attempting to prevent the erection of homes, thereby placing tens of thousands of tenants at the mercy of greedy landlords, using bombs to destroy anything that does not meet their approval and murdering anyone who attempts to interfere with their movements.

Chicago has reached the pitiable stage where it seems impossible to convict anyone posing as a "friend of union labor," or a member of a union, no matter how hideous the crime or how clear the evidence. Quite recently there have been three such notorious cases.

Outstanding features of the present war on the union camorra include the following: Mayor Thompson hastens back from the East to assist in the campaign; announces he will back Chief of Police Fitzmorris to the limit.

DEATH THREATS

Assistant State's attorneys assigned to the investigation were deluged with anonymous letters, threatening the life of Chief Fitzmorris, and a general conflagration in Chicago, "if one union man remains in jail by sunset Saturday."

Fifty thousand dollar damage suits, alleging false arrest and imprisonment, were filed against Chief Fitzmorris, Lieut. William Shoemaker, Lieut. John W. Bourke, and Chief Hughes by Attorney Thompson, Emmett Flood, general organizer for the American Federation of Labor; Emmett Flood, Jr., his son, a member of the Fixture Hangers' Union, and his daughter, Miss Evelyn Flood, all of whom were taken in Wednesday's raids.

"Jerry" Horn, owner of the saloon which was a rendezvous for union sluggers and conspirators, forfeits $50 bond and is missing. He had been held on a disorderly charge, admitted to bail and afterward indicted for murder. Meanwhile he disappeared.

Chicago Association of Commerce holds special meeting to consider the crisis and pledges Chief Fitzmorris its hearty support and co-operation.

"Big Tim" Murphy and "Frenchy" Mader, in custody of two guards, spurn jail fare and dine publicly at a fashionable restaurant. Both are under indictment for murder and Murphy is under a six-year sentence in Federal prison for a $350,000 mail robbery.

Boys at play find dynamite under a Landis wage award building with the fuse partly burned.

Special grand jury hears evidence all day and evening and will return several more indictments.

All law-abiding citizens, all organizations, civic, political and social, pledge their support to Chief Fitzmorris in his drive.

Especial efforts made to rush to immediate trial the cases of Murphy, Mader and "Con" Shea, the "Big Three" in the union oligarchy. Chief Justice Scanlan intimates he will set the trials Monday and that they will be in full swing within thirty days.

No bail permitted for the eight men indicated last night for murder.

"Big Tim," chief adviser to Mader and declared by Chief Fitzmorris to be the "brains of the gang," was the organizer of the Street Sweepers' Union and the Gas Workers' Union. His affiliations with the building trades has been a mystery to the old-time union leaders, as he has had no visible connection with any of the building unions. He is said to have engineered the election of Mader as president of the Building Trades Council following the resignation of William Curran. The election of Mader was a surprise and shock to the delegates.

OLD MURDER RECALLED

Murphy, by his own admission, is a two-fisted fighter, a "back o' the yards" product and one-time member of the State Legislature. He was indicted for the murder of "Mossy" Enright, a rival union leader, but there were many continuances and delays and finally the State's chief witnesses disappeared and he was acquitted. Later he was indicted and convicted of the Dearborn-street mail robbery and is now awaiting the result of an appeal from his sentence.

"The time for talking has passed," said Mayor Thompson, as he alighted from a New York train, refusing an interview. "We want action. Chief Fitzmorris has declared war and I am backing him to the last trench."

There were intimations at police headquarters this evening that there would be several more sweeping raids on union headquarters and resorts where the sluggers and bombers meet to lay their plans. It is also certain that several indictments will be returned.

"We shall hang these men," declared Assistant State's Attorney Gorman. "I mean just that—we shall hang them. This case has the same elements that the Haymarket riot cases had."

Among the documents seized in the raids was one showing that the unions were building up an enormous defense fund for just such an emergency as the criminal leaders are now facing.

TIP ON "FACTORY"

The tip as to the location of the bomb factory on the southwest side was supplied by an out-of-town business man, whose identity was not learned. He dropped into the Sheriff's office and told one of the deputies he was convinced he knew where the bombs were being made. The information was turned over to Assistant State's Attorney Wharton, who immediately went to the detective bureau with it.

At the Ogden-avenue address the police found a chemical and soap factory on the first floor. In a flat on the second floor, rear, they came upon the collection of guns, ammunition and explosives. Maher, whose identity was not at first disclosed, was arrested and taken to the detective bureau along with the evidence.

"I'm a gun," was the only reply he would make to Mr. Wharton's questions as to his identity.

While the detectives were in the flat a woman, who appeared to be of Mexican or Indian extraction,

GIRL .. IN .. NOTABLE .. TANGLE

Daughter of Senator, Whom Briton Accuses

Miss Mary Culberson and Alexander E. Robertson

Alexander E. Robertson, British war veteran, charges an attempt was made by Senator Culberson of Texas to kidnap him because of his affection for Miss Mary Culberson. The British Embassy, after listening to Robertson's story, started an investigation of the purported abduction attempt. Miss Culberson's picture was sent by wire to The Times by means of the telephotograver.

entered. She was not taken into custody, but from descriptions given of her other detectives at the bureau expressed the belief she is the same woman who carried the explosives to Joe Moran and Lloyd Bopp when they dynamited their way out of the County Jail two years ago.

With the return of the eight murder indictments voted at the extraordinary session of the grand jury last night—the first night session in Cook-county history—capiases for the immediate arrest of the eight were issued and it was announced that no bail would be fixed to give them temporary freedom.

Only the personal intervention of judges will be powerful enough to swing out the steel doors of the jail for the indicted men.

With the return of the first eight indictments it was announced that a new sitting of the grand jury would result in the voting of a score more indictments in the city's most spectacular drive against organized hoodlumism.

BOYS FIND BOMB

Bomb experts of the police department rushed to the Packers' Machinery and Equipment Company, 1400 West Forty-seventh street late this afternoon after three boys of the neighborhood had found what appeared to be a dynamite bomb in the rear of the place. The company, it was stated by H. Hague, superintendent, had employed millwrights under the Landis award, and had received numerous threats during the stockyards strike because it supplied the packers with equipment.

The bomb, a stick of dynamite, was equipped with a percussion cap and a length of fuse which apparently had failed to burn. It was about fourteen inches long. It was given an "immunity bath" in a tub at the new city police station.

One theory of the police is that the bomb was placed in the rear of the shop by terrorists, who became frightened and fled before they were able to conclude their task.

FRENCH BLAST HOPE OF REDS

(Continued from First Page.)

British, who are optimistic about the success, and the experts commission, which suggested to the Russians that they get to work after the conference is over—a graceful admission that the commission has failed to accomplish anything here.

Tchitcherin refused to consent to Premier Lloyd George's plan of truce. He is going to study it at some length tonight.

The fear is expressed tonight that the allies are beyond the acceptance in principle of the memorandum of nonaggression and are moving to include French sanction.

Russia is also opposed to general negotiations about her frontiers.

The situation may be summed up that Russia has left the door open and is looking to see what happens. If credits are assured her—and Premier Lloyd George believes that they will be—she will wait for a truce and then from Moscow negotiate her future.

CLEARED OF MINE ROBBERY CHARGE

[BY A. P. NIGHT WIRE.]

JACKSON (Amador County) May 12.—H. E. Baker, charged with complicity in the robbery of the Argonaut mine here on the morning of December 1, when amalgam valued at $45,000 was taken, was acquitted here today by a jury after deliberating nearly two hours. Baker was arrested in San Francisco a few days after the robbery.

VETERANS' HOME MANAGERS NAMED

[BY A. P. NIGHT WIRE.]

SACRAMENTO, May 12.—Gov. Stephens today announced the appointment of Capt. E. L. Hawk of Sacramento, Civil War veteran; Harry E. Speas, San Francisco, Spanish War veteran, and B. A. Forsterer, Oakland, Spanish War veteran, to be members of the board of managers of the Veterans' Home at Yountville. They succeed Hugh Hogan, term expired; G. Parker Dillon and James O. Prewett, resigned.

SEARCH FOR FLYERS

[BY CABLE—EXCLUSIVE DISPATCH.]

RIO JANEIRO, May 12. — The Brazilian destroyer Para has left Fernando Noronha for St. Paul Rocks as no word of the Portuguese aviators, Capts. Coutinho and Sadadura, has been received and it is feared they may have been lost. The officers set out yesterday morning to fly from Fernando Noronha to St. Paul Rocks and return.

NOTICE

Subscribers will confer a favor by telephoning The Times, Pico 700, 10391, if The Times is not delivered to them by 7 a.m. weekdays or 8 a.m. Sundays.

The Times-Mirror Company.

NAVY CLASS TO MEET IN JAPAN

(Continued from First Page.)

cials in this country attended the class banquet. President Harding attended the class reunion in Washington in 1921. Upon notice to the class that Admiral Uriu would attend last year he was made the guest of the Navy Department during the official functions through an invitation sent by wireless.

The following have been authorized on the U.S.S. Henderson to the Far East and return:

FROM HAMPTON ROADS

Commander Martin A. Anderson, U.S.N. (retired,) of Washington; Commodore Lloyd Bankson, U.S.N. (retired,) of Philadelphia; Maj.-Gen. George Barnett, U.S.M.C., on duty in California; James E. Byrne, Esq., of Boston; Brig.-Gen. H. C. Haines, U.S.M.C., on duty in Washington; Robert P. Hains, Esq., of Boston; Capt. J. H. Linnard, U.S.N. (retired,) of Philadelphia; Commander Clarence H. Matthews, U.S.N. (retired,) of New York; Arthur C. Parsons of Oak Park, Ill.; Col. C. M. Perkins, U.S.M.C., on duty in New York; F. W. S. Miss of Cleveland; Charles W. Stewart of Washington; Lieut. Robert Stewart, U.S.N. (retired) of New York; Maj. Z. B. Vance, U.S.A., of Black Mountain, N. C.; Hon. O. E. Weller United States Senator from Maryland; Col. H. K. White, U.S.M.C. (retired,) of Washington; Commander W. W. White, U.S.N. (retired,) of Washington.

FROM SAN DIEGO

Dr. Frank E. Bunts of Cleveland; Eugene Carroll of Butte, Mont.; Rear-Admiral J. A. Hoogewerff, U.S.N., on duty at Puget Sound, Wash.; Daniel Morgan of Hillsboro, O.; Isaac B. Parsons of Hayward, Cal.; Capt. W. H. Stayton of Baltimore; Thomas L. Bonfils of Denver.

Harry C. Newcomb of Panama.

Some of the class will be accompanied by members of their families.

The following ports will be visited: Hampton Roads, Port Au Prince, Colon, Panama, San Diego, Honolulu, Yokohama, Nagasaki, Shanghai, Manila, Guam, Honolulu and San Francisco.

EMPLOYMENT GAIN LARGEST IN APRIL

[BY A. P. DAY WIRE.]

WASHINGTON, May 12.—April has shown the greatest gain in employment throughout the country of any month since the first of the year, E. E. Hunt, secretary of the President's conference on unemployment, declared today.

Employment, he said, is showing a steady and sustained gain, April reports being the most encouraging of the year and clearly indicating an upward trend in industry and business.

Reports from thirty-four States, he declared, showed that for every 100 jobs listed during the month, there were 150 applicants as against 182 in March, 205 in February, and 226 in January. This, he added, is a decrease of 33 per cent over the number applying for work during the first four months of the year.

LADY ASTOR MAY CAUSE NEW RULING

Staid Senators, Adverse to Having Visitors on Floor, Seek Strict Decision

[EXCLUSIVE DISPATCH.]

WASHINGTON, May 12.—An aftermath of the reception to Lady Astor on the floor of the United States Senate is reflected in a new rule being considered by the Rules Committee which would in future withhold such privileges from members of other parliamentary bodies and thus prevent visits like that made by Lady Astor, which demoralized the decorum of the State body and caused a flurry among the dignified lawmakers.

When it was proposed that Lady Astor should mingle with the Senators on the sacred floor of the chamber, Senator Lodge and other old-time leaders and protectors of the traditions of the body were adverse to the extension of the privileges. However, the rules as they have been and now are were not strict enough to deny her entrance to the floor, and Lady Astor arrived and conquered even those most astute and unyielding Senators, including Senator Lodge, although he did not greet her until she had left the chamber itself. He was most agreeable to both Lord and Lady Astor in the marble room, however.

Now that the conquest of the Virginia girl is but a memory, several of the elder statesmen want the doors locked against visiting statesmen and stateswomen, and they may prevail with the new rule.

Airmen Again Find Trouble; Fall Into Sea

[BY CABLE AND ASSOCIATED PRESS.]

LISBON, May 12.—The Portuguese cruiser Republica sent word this afternoon that she had taken on board Capt. Countinho and Cucadura, the Portuguese aviators, who attempted to fly in their new hydro-aeroplane yesterday from Fernando-Noronha, off the Brazilian coast to St. Paul Rocks and return. They were picked up by the British steamer Paris City, after their machine fell, and later transferred to the Republica.

Neither of the aviators was any the worse for his experience, the message stated. It is believed the hydro-aeroplane has been saved and will be returned to Fernando Noronha for another attempt by the trans-Atlantic flyers to complete their flight from Portugal to Brazil, which now has been twice interrupted by mishaps.

DAMAGED STEAMER'S CAPTAIN SUSPENDED

[BY CABLE AND ASSOCIATED PRESS.]

HONOLULU, May 12.—Capt. Thomas Ellis, master of the steamer Fairfield City, which piled up on the coral reef at the entrance to the harbor last Friday, today was suspended for sixty days by the Federal inspectors of hulls and boilers.

The Fairfield City, which was found to be only slightly damaged, left today for the Atlantic Coast in charge of her first officer.

EVERY MORNING IN THE YEAR Los Angeles Times

The Times Building, First and Broadway.

90c per Month | DELIVERED BY CARRIER

Entered as second class matter, Dec. 4, 1881, at the Postoffice at Los Angeles, Cal., under the Act of March 3, 1879.

SATURDAY MORNING, MAY 13, 1922.

FRANCE ONLY ASKS PAYMENT

(Continued from First Page.)

state for the purpose of declaring a sort of bankruptcy and so escaping the necessity of paying the war reparations.

France's efforts to effect its own restoration have ruined its public finances. If a choice must be made between the ruin of France or the ruin of Germany it is Germany, the French hold, which must accept the painful operation.

The French debt is held by not a few wealthy citizens, but by everybody. Repudiation of the debt would bring a disaster that would lead to something like a revolution in France.

The German debt is held largely by great industrialists and other people of wealth. Germany, therefore, could survive socially the repudiation of its national debt.

Poincare believes, it is said on good authority, that peaceful arrangements are possible. The tenor of the latest note from the German government to the reparations commission indicates that Germany is in a conciliatory mood.

GOV. SMALL MAY TESTIFY

(Continued from First Page.)

never was in the possession of the State of Illinois. Never. Never. Never. And their charge of obtaining money by false pretenses by virtue of the law in relation to State treasurers becomes and is an utter legal impossibility under the law of the State of Illinois."

Other principal contentions advanced by Mr. Leforge were the following:

That the Grant Park Bank was a legitimate private bank maintained by E. C. Curtis, because it allowed him more liberty of operation than he had in his national or State bank.

SMALL AS TREASURER

That Small, as treasurer, turned over more interest on State funds than any two of his predecessors.

That Small did not cause the removal of any "books of record required by law" from the treasurer's office when his term expired.

That any payments of money to Small by E. C. Curtis that may be shown, in evidence were payments on an indebtedness of years.

BAY CITY MAN HEADS CALIFORNIA INDIANS

[BY A. P. NIGHT WIRE.]

DEL MONTE, May 12.—Paul M. Burns, San Francisco, was elected High Chief at the powwow meeting of California Indians at the deserted Indian village at Pebble Beach today. W. E. Smith, Los Angeles, and Ed C. Garrett, Alameda, were chosen vice-presidents, and Fred A. Purner, Del Monte, secretary-treasurer.

Directors named are: George H. Anderson, San Jose; Henry Garrison, Modesto; L. R. Mellus, Los Angeles; Charles W. Berry, Visalia; F. J. Ruhstaller, Sacramento; Jack Bare, Lodi. More than 100 persons attended an open-air barbecue.

GOUNARIS RESIGNS

[BY CABLE AND ASSOCIATED PRESS.]

ATHENS, May 12.—Demetrios Gounaris resigned the Premiership today.

FROM SPIRITS TO CHOCOLATE

ISSUE WRIT IN ROW OVER CHURCH WINE

THEATER OWNERS SEEK CONFERENCE

COLORADO GOVERNOR SIGNS TUNNEL BILL

THE WILEY B. ALLEN CO.

Remember

"Life does not hold enough of years in which we can repay a mother's love."

Mother knows you love her and think of her—but none will ever realize what the telling of it means to a mother's heart! Express your thoughtfulness in the gift of a Victrola or Brunswick—an avowal of devotion everlasting. Inexpensive gifts are suggested in the following

Appropriate Gift Records for Mother

Come to our Main Floor Record Department and hear the above and many more gems of music dear to every mother. All gift records will be enclosed in a beautiful envelope richly embellished in many colors.

Wiley B. Allen Co.

MASON & HAMLIN PIANOS

416-418 So. Broadway

Cheer and Comfort Her

With the Gift of a

VICTROLA OR BRUNSWICK

Special "Mother's Day" Terms—Deliveries Saturday

ALL EYES ON PENNSYLVANIA

Pinchot Seeks Nomination for Governor

Johnson and Beveridge Are With Him

Would to Select Radical for President

[EXCLUSIVE DISPATCH.]

HOPE FOR RADICAL

WORKING TOGETHER

Harris & Frank

STEIN-BLOCH

437-443 South

A Long Policy Every

When you select with it the insurance satisfaction — some only with good tion means correct durable woolens You'll be satisfied Moderate price is elusion. Latest

$35 $4

This Is Straw

Get in step with a Harris & Frank prices won't hurt

$2.50, $3,

MUNSINGWEAR IN

EYES ON PENNSYLVANIA

Seeks Nomination for Governor

Bowerdge Are With Him

Select Radical for President

[SPECIAL DISPATCH]

WASHINGTON, May 12. — Republicans and Democrats are considering their guns on Pennsylvania, next Tuesday, Gifford Pinchot, candidate for the Republican nomination to the governorship, will win or be defeated in accordance with the publication by the Times-Herald of a testamentary letter in the handwriting of Theodore Roosevelt.

The letter, which was dictated by the former President in collaboration with some of the leading conservative Republicans of the State, who are urging the nomination of Atty.-Gen. Frank C. Bowerdge for the governorship, is said to be a combination of Bowerdge and Hiram W. Johnson of California, will attempt to dominate the presidential nomination in the Republican party in 1924.

NOT FOR RADICAL

It is not early to say who the candidates will be, and before our arrives they may shake out with each other. It is obvious back of the support of Pinchot for Governor is the fact that which actually made Senator Beveridge so conspicuous in Indiana, and Hiram Johnson in defeat, stands in the limelight from California for President. They hope to make the presidential nomination in 1924 some man who is in his ideas and sympathies and in their vocabulary an "insurgent."

The man named is personally unknown in his political career, and such has his eyes on the White House. The friends of Beveridge in the Republican minorities in Indiana has proposed to even greater extent in the Pennsylvania campaign, and the Pinchot supporters are in touch with those of Beveridge and Johnson, the three executive States to be the beginning of a movement for the Republican nomination for President in 1924.

WORKING TOGETHER

In the beginning stage of the campaign, they are willing to work together, although each has been all trained on the Presidency for himself. Hiram Johnson will such old institutions as the Electoral College and propaganda against popular vote and rule wiped out in his million the Hearst propaganda. He has own ambitions, and is with the Pinchots and Beveridges so long as he can without injury to his own ambitions. He will be out for himself.

Pinchot, the result next Tuesday, is something every man in politics and has far greater than a mere fight for the Republican nomination for Governor. Pinchot, if successful, will have political power and influence with his national party. He was exhibited in the world as rather notorious, Pinchot fight which wrecked the Taft administration and contributed to the Republican feud which let the Democratic party take the national government for eight years.

As one leader of the Republican party said today: "The effort is only a little cloud on the political horizon today, but watch it. It is full of significance and may result in a political hurricane in two years unless it is dissipated by Republican solidarity."

FROM SPIRITS TO CHOCOLATE

(Continued from First Page.)

benefited from prohibition as much as other industries," said Hughes. "Instead people spending the money formerly spent in saloons for other forms of amusement, but the confectionery industry is not the legal heir of the saloon. It is the fifth in the industry in the benefits accrued from prohibition.

"The greatest gainer is the soft drink business, then comes the ice cream, and the fourth, the candy and other dealers, with tobacco as the fifth."

ISSUE WRIT IN ROW OVER CHURCH WINE

[BY A. P. NIGHT WIRE.]

SAN FRANCISCO, May 12.—A writ of mandate directing John Williams, United States Attorney, to show cause within ten days why a seizure of approximately [illegible] gallons of wine from the Christian Church here should be returned, was issued today by the United States District Court.

The wine was seized after prohibition enforcement officers questioning the right of the church to use the amounts specified in its ritual.

THEATER OWNERS SEEK CONFERENCE

[BY A. P. NIGHT WIRE.]

WASHINGTON, May 12.—The Motion-Picture Theater Owners of America, through a resolution adopted at their convention here today, directed their officers to arrange, if possible, within ten days, a conference with the Will H. Hays, and with other producers' organization, leading producers and distributors, to consider a reduction of film rentals and make such other arrangements "as will render the business activities of the motion picture industry more equitable."

COLORADO GOVERNOR SIGNS TUNNEL BILL

[BY A. P. NIGHT WIRE.]

DENVER, May 12.—Gov. [illegible] today signed the Moffat tunnel bill.

The measure provides for [illegible] appropriating $6,000,000 to finance the construction of a 6,000 foot tunnel in South Boulder County, the initial step in the construction of a vast area in Northwestern Colorado with Denver, and shorter distances between Denver and Salt Lake City.

CALIFORNIA PENSIONS

[EXCLUSIVE DISPATCH.]

WASHINGTON, May 12.—Eastern California pensions: [illegible] Powers, Los Angeles, $12; [illegible] W. Smith, Los Angeles, $12; [illegible] O. Lorenz, Los Angeles, $10; [illegible] Rialin, Sawtelle, $16; [illegible] Hess, Los Angeles, $30; John [illegible] Hoitville, $30; [illegible] Magoon, Hermosa Beach, [illegible] Pauline Worthington, [illegible] $30; John W. Moore, Sawtelle, [illegible] Laverne B. Young, Glendale, [illegible] Martha E. Montgomery, [illegible] $30; Julius Sallinger, [illegible] $30; Mary E. Hansen, Los Angeles, $30; Rachel Dill, Redlands, [illegible] William O. Simpson, [illegible] $30; W. A. Betts, Sawtelle, [illegible] Paul B. Threw, Los Angeles, [illegible] Nancy M. Dean, Los Angeles, [illegible] Georgie Gleason, Glendale, [illegible]

CRIPPLED RACE OF CHILDREN

Lack of Warm Clothing is Deforming Armenian Kiddies

BY CABLE AND ASSOCIATED PRESS.

NEW YORK, May 12.—Laird W. Archer of Wichita, Kan., stationed at Alexandropol, today cabled the Near East Relief that lack of clothing was developing in Armenia a race of crippled children. According to Archer, at least 10 per cent of the children had contraction of the limbs caused by shortening of the tendons through lying with the feet drawn up in an effort to keep warm. He added that physicians were trying to effect cures by the use of heated oil.

SENATE HOPE OF ARMY BILL

Believed Solemn Warnings Will be Heeded

House Measure Endangers Nation's Defense

Would Cause Abandonment of Many Activities

[EXCLUSIVE DISPATCH.]

WASHINGTON, May 12. — The War Department, from Secretary Weeks down to the enlisted men in the Army, is looking hopefully to the Senate to save the national land defense from the fate of inadequacy and inefficiency to which the House appropriation bill would condemn it.

Secretary Weeks believes that the warnings delivered by President Harding, Gen. Pershing, Gen. Harbord and himself have made an impression upon a majority of the members of the Senate and he is confident that many of the alleged shortcomings of the House bill will be overcome before the measure finally comes to the White House for signature.

MINIMUM REQUIRED

"I cannot think of greater folly than attempts to economize by unwise reductions of our forces below the minimum required for the development of the national defense system sanctioned by the National Defense Act," Secretary Weeks declared in discussing the alleged inadequacy of the House measure. "The entire structure rests upon the soundest economic foundation. The best talent we have in our country, trained in the service before the war, with the added experience of service during the war, and with the fullest appreciation of our economic requirements, is firm in the belief that we should not reduce our regular forces below 150,000 men."

Gen. Pershing is no less emphatic.

"A careful consideration of the work in hand, if the initial well-laid scheme is not to be seriously curtailed and many essential activities abandoned, leads inevitably to the conclusion that any further reduction would be disastrous," said he.

Treating the question in a broader, but no less definite manner, President Harding stands solidly behind the National Defense Act, and has called upon every patriotic citizen to encourage the development of the machinery provided for under that act.

Army experts, headed by Gen. Pershing and Gen. Harbord, reiterated today their belief that the House bill defeats the purposes of the National Defense Act and imperils the whole contemplated system of national defense.

"I believe the appropriation as passed by the House is dangerously small and imperils the national defense, particularly striking at the National Guard, the organized reserves, the reserve officers' training camps and the civilian military training camps," Gen. Harbord declared, adding that the measure "so reduces the regular establishment that the purposes of the Act of June 4, 1920, cannot be carried out."

TOKIO'S WEEKLY CRIME REPORT

Police Arrest 672; City Visited by Sixteen Fires

[BY CABLE AND ASSOCIATED PRESS.]

TOKIO, April 22.—(Delayed in Transmission.) Tokio's average weekly crime and mishap record to the detective service agency, runs as follows: Suicides, 21; murders, 2; burglaries, 2; fraud cases, 84; arrests, 672; fatal vehicle accidents, 84; fires, 16.

SPANISH-AMERICAN WAR VETERANS TO REUNION

More than two hundred veterans of the Spanish-American War will leave for Monterey this morning for the annual convention of the United Spanish War Veterans, which convenes Monday. The following officers will head the delegation: Department Commander R. Morgan Galbreath; Junior Vice Department Commander Tom G. Galbraith; Department Adjutant B. H. Upham; Department Quartermaster Earnest Hills; Chief-of-Staff F. W. Ibnis; Department Chaplain J. R. K. Barlow; Department Patriotic Instructor Samuel M. Kernan; Department Surgeon W. T. Siemmons; Department Marshall George E. Hedges and Department Bugler C. E. Williams.

MIDDLE WEST NEWS IN BRIEF

[EXCLUSIVE DISPATCH.]

INDIANAPOLIS, May 12.—The live-stock terminal of the Producers' Commission Association is expected to be open for business Monday, May 15. A force of men sufficient to care for as much live stock as can be shipped to the Indianapolis market by members of the association has been employed.

Fort Thomas, Ky., and not Logansport or Marion, Ind., is to get the government's new soldier hospital to cost $1,500,000. Unofficial announcement to this effect is made by the United States Veterans' Bureau.

DETROIT

DETROIT, May 12.—Called upon to ballot on the question the congregation of a Battle Creek church voted in favor of shutting down the church for the summer.

First steps toward creating a number of additional State parks in the upper peninsula are expected to be taken at Marquette, May 23, at a meeting of prominent State officials with development leaders of the district.

Since the first of the year, the auto squad of Detroit police department has recovered 974 stolen automobiles.

AKRON

AKRON, May 12.—Attorney Owen Roderick has been retained by a group of local fishermen to file suit for injunction to restrain the city of Akron and the State of Ohio from entering into a contract whereby the city will lease the impounded waters at the Kent dam to the State as a fish preserve.

Mrs. George G. Allen, wife of a well-known attorney, is dead of pneumonia.

KANSAS CITY

KANSAS CITY, May 12.—The police force, now 750, must be reduced by at least 100, as a result of the cut in the police appropriation made by the City Council.

Publication of a weekly newspaper of State-wide circulation is one of the aims of the new political movement sponsored by farmers and labor union officials who met at Topeka.

MINNEAPOLIS

MINNEAPOLIS, May 12.—Four men were jailed, two drew workhouse sentences and one faced manslaughter charges today as police checked on fifty Twin City traffic accidents Sunday. A woman was killed and thirteen injured.

Slow subsidence of the waters of the Assiniboine River leaves the situation little changed in the flooded area at Brandon, and for many miles up and down stream.

ST. PAUL

ST. PAUL, May 12.—Numerous bequests were contained in the will of Joseph Robipchek, Minneapolis manufacturer, who died April 29 at his residence in Cottagewood, Lake Minnetonka. The estate, according to the petition to prove the will, is valued at more than $105,000. The bulk of the estate is bequeathed to the widow.

W. A. Fish, cashier of the First National Bank of Fairfax, and a prominent businessman, is dead.

DES MOINES

DES MOINES, May 12.—Work has started at Bonne on the new $200,000 steel and concrete bridge over the Des Moines River, which will add Northwest trading territory to this city. A $500,000 storm sewer and $350,000 worth of paving are being constructed also this year.

William T. Whitney, Waterloo, who, several months ago, completed all arrangements for his funeral has a premonition that he will die at about midnight on May 15, this year. Forty years ago on that date Arthur, his 16-year-old son, died of lockjaw, and his father, now in his eighty-seventh year, has never ceased to mourn for him.

F. W. Weary, secretary of the Sac County Fair Association, has received a letter containing a $1 bill, "conscience money," from Capt. Charles Fisher of Pasadena, Cal., who stated that in 1911 he stole into the grounds here during the fair without paying admission.

OMAHA

OMAHA, May 12.—Mr. and Mrs. Berlson Decker, for whom city firemen and other volunteer laborers built a cottage, after their two children were burned to death in their house, which was destroyed by fire three months ago, sold the cottage for $700 and have left town.

Failure of the American State Bank at Long Pine with deposit liabilities of $290,000, was announced yesterday following an inspection of the bank's condition. It is the second failure at Long Pine in thirteen months.

Clement Chase, a resident of Omaha since 1866, and for many years publisher of the Omaha Excelsior, a weekly publication, is dead at his farm near Kingston, N. Y.

ST. LOUIS

ST. LOUIS, May 12.—Officials and others connected with the International Bank of St. Louis will submit to State Finance Commissioner Hughes a proposition to buy the good assets of the Night and Day Bank of St. Louis, the doors of which were closed January 6.

The raising of Pettis county's quota of $28,000 towards the building of the Missouri River bridge at Waverly, Mo., on the lakes to gulf road project, started with a boom last night when about $20,000 was subscribed at Sedalia.

MILWAUKEE

MILWAUKEE, May 12.—Navigation on the Fox River will probably not be resumed for a week or ten days and even then it is dependent upon conditions of the flood. Four gates of the Neenah dam are now open.

The big sawmill of the Hines Lumber Company and the McCormick grade school at Hayward were destroyed by fire. Loss $300,000.

Two old settlers of Green Bay, Mrs. Henry Bina, 93 years old, and Mrs. Charlotte Vander Meulen, 91 years old, are dead.

DENVER

DENVER, May 12.—Business and professional interests of Denver will be called on to contribute most of the $46,000 yet remaining of the $700,000 which must be raised by popular subscription for the general hospital and medical school of the University of Colorado in Denver.

An official fight for the retention of the offices of the United States Reclamation Service in Denver will be started on the return of Secretary of the Interior Fall to Washington.

If the proposed antivivisection bill is passed by the next session of the Colorado Legislature medical research within the State will be brought to a standstill and the manufacture of antitoxin will stop, according to Dr. C. T. Burnett.

Mrs. Maurette Foss departed yesterday for Los Angeles, after spending a few days with her daughter, Mrs. Norman Allen.

The Self-Hater

The young man walked down the street, one shoe off and his coat turned inside out. A policeman stopped him.

"What's the idea," he demanded.

"Well, you see, it's this way," replied the young man. "I'm taking a course at a correspondence school and yesterday those darn sophomores wrote to me and told me to hate myself."—(The Owl.

LARGE SEA LION KILLED IN TRAP

Added to Fish Exhibit Maintained by Port of Seattle

[BY A. P. NIGHT WIRE.]

SEATTLE, May 12.—What is said to be one of the largest sea lions ever killed in Puget Sound waters rests in the fisheries exhibit maintained by the port of Seattle at the cold storage terminal of the Spokane-street dock. The huge mammal was killed in one of the fish traps maintained near West Beach, Whidby Island, by Capt. John Gunderson, and the crew of the fishing schooner Mariner. It measures nine feet three inches from tip to tip, and weighs 821 pounds.

THE WORLD'S NEWS IN SPANISH

For the benefit of the many Spanish-speaking friends of The Times and the many students of that tongue in Los Angeles, The Times presents herewith a digest of the most important news of the day in Spanish. A working knowledge of correct everyday Spanish is an asset of immense value, especially in the Southwest, as is indicated by the fact that public and private Spanish instructors have more than 15,000 pupils in Los Angeles alone.

Para beneficio de los muchos amigos de habla castellana que tiene el Times, así como también para ayudar a los estudiantes de este idioma en Los Angeles, el Times tiene el gusto de ofrecerles una serie de noticias importantes de última hora, en español. El conocimiento de este idioma, expuesto en una forma sencilla, usando frases de uso diario, es de gran valor, especialmente para los residentes del suroeste del Estado. En esta ciudad actualmente hay más de 15,000 personas que se dedican al estudio de la lengua española.

NOTAS TELEGRAFICAS

Noticias de Washington

WASHINGTON, mayo 12.—La Liga contra las Cantinas anuncia que no se detendrá ante nada lícito para impedir que los "húmedos" consigan modificar la prohibición.

Cree la Administración que los sucesos de Génova han demostrado que la política americana para con la Rusia soviet ha estado del todo justificada.

Dice la Cámara de Comercio de los Estados Unidos que es hondamente fundamental la cuestión de reparaciones alemanas, en su relación con la finanza y el comercio internacionales.

Están a Salvo los Aviadores Portugueses

PERNAMBUCO (Brasil) mayo 12.—Los aviadores transatlánticos portugueses, Capitán Coutinho y Sacadura, se encuentran a salvo a bordo del vapor inglés "Paris City," según informa un mensaje inalámbrico del crucero portugués "República." Los aviadores, de quienes nada se sabía desde que salieron de la isla de Fernando Noronha, ayer a las 2:50 a.m., fueron recogidos por el Paris City a las 2:45 p.m.

Dice el mensaje del comandante del República que ya se dirigía rapidamente a encontrar al Paris City, con la intención de trasladar a los aviadores a su barco. Con gran regocijo recibió la colonia portuguesa de aquí la noticia del salvamento, pues se había creído que los hombres del aire hubieran perecido.

Los Ingleses Tienen Fe en Irlanda

LONDRES, mayo 12.—Dirigiéndose a un mitin en masa de las mujeres unionistas, declaró aquí esta tarde Austen Chamberlain, líder gobiernista de la Cámara de los Comunes, que había llegado el tiempo en que el gobierno podía esperar que los signatarios irlandeses del tratado Anglo-Irlandés mostraran, no sólo la buena fe, sino también el poder de cumplirlo.

Actividad de los Rebeldes Mexicanos

CIUDAD DE MEXICO, mayo 12. Está pasando el Presidente Obregón por otro período de rebelión en distritos separados de la República, semejante al del pasado otoño, que pudo reprimir con medidas enérgicas, entre las que figuraron con frecuencia los pelotones de ejecución.

Durante la última quincena se han levantado varios pequeños grupos en Tamaulipas, Nuevo León, Coahuila, Durango, Puebla, Veracruz, Tabasco y Oaxaca. No se consideran aquí serios esos levantamientos, pero están causando irritación al gobierno central. Las tropas federales están persiguiendo a los rebeldes con mas o menos éxito, pero se cree aquí que dentro de pocos días se combatirá firmemente contra todos los grupos hostiles.

NOTAS LOCALES

Una Enferma Declara en Favor de Burch

Preguntada y repreguntada, hasta que fué necesario que los oficiales le ayudaran a salir de la barra de los testigos, la Sra. Emma Elderton, que declaró haber visto a Arthur C. Burch en Long Beach la noche en que se acusa a éste de haber matado a J. Belton Kennedy, fué sometida al interrogatorio más arduo que se haya hecho a testigo alguno en este Jurado. La Sra. Elderton acababa de levantarse de la cama, en donde había sido desahuciada hace tres días por los médicos. Dió su declaración y volvió al lecho. Afirmó que había visto a Burch, como a las 8 p.m., en un expendio de refrescos, donde él levantó una moneda de diez centavos que se le había caído a ella, y se le entregó. Charlaron un minuto, y luego se separaron, agregó la testigo.

Mutila los Archivos el Klan

Ayer se reveló que, para ocultar los actos del Klan, ha mutilado un miembro de éste los archivos del Regimiento 160 de Infantería de Guardias Nacionales en Los Angeles. El individuo que, según se ha declarado, puso mano en los archivos, renunció, por súplica que de ello se le hizo, poco después de que se descubriera que el Ku Klux Klan, valiéndose de falsos motivos, había conseguido usar para sus mitines el Arsenal. También se reveló ayer que se hacía una investigación separada de los actos del Klan, a petición del Coronel Walter P. Story, comandante del regimiento, quien recibió orden para ello del Ayudante General Boree, la que fué aprobada por el Gobernador Stephens.

Se Descubren Fraudes Petroleros

Richard Jose, Comisionado suplente de Propiedad Rais del Estado, que ha estado varias semanas dirigiendo una investigación secreta sobre transacciones petroleras en Long Beach, predijo ayer que se perseguiría a varios "agentes de tierras petroleras poco escrupulosos," cuando él presente próximamente su informe final al Departamento de Justicia y a la Dirección de Propiedad Rais del Estado.

Con dos investigadores, ha estado estudiando el Sr. Jose las transacciones petroleras de Signal Hill y Huntington Beach, acopiando datos que serán usados en contra de ciertos agentes de tierras, según se asegura.

DEPORTES

Pugilato

Jack Dempsey, campeón mundial pesado, ha firmado un contrato con Georges Carpentier, campeón de Europa, para un combate que tendrá lugar en Europa antes de junio de 1923. Un sindicato inglés ha ofrecido ya 100,000 libras por la pelea, que se rematará al mejor postor.

Baseball

Ken Williams, el poderoso zaguero de los Browns de San Luis, anotó ayer en Filadelfia su undécima carrera hasta el plato, de la temporada de este año. Ya comienzan a creer muchos entusiastas del baseball que Babe Ruth va a verlas muy negras para competir con Williams, cuando el primero vuelva al juego en mayo 26.

Ayer tarde, en el tercer partido de la presente serie, derrotó aquí a Seattle el club de baseball de Vernon, por 8 a 3. Vernon había perdido los dos primeros partidos. Dailey, tirador de Seattle, fué arrojado de la jaula. Dell, "heaver" de Vernon, jugó su habitual juego macizo.

El club de baseball de Los Angeles derrotó ayer a Sacramento por 9 a 8, en una dura contienda. Los "Angelas" se han portado bien desde que salieron de aquí hace dos semanas. Regresarán la semana entrante.

Tennis

W. T. Tilden y William Johnson, estrellas de tennis, se encontrarán en la tanda final de hoy en Berkeley, para el campeonato de la Costa del Pacífico.

Geo. J. Birkel Co.

If your children need a piano, don't worry about the expense!

SMALL PRICE
SMALL FIRST PAYMENT
BIG VALUE
USED PIANOS and PLAYERS

Splendid pianos and players, many as good as new. Taken in exchange for new or used for demonstrating, all in perfect condition inwardly and outwardly. Used just enough to make them mellow.

A used piano bought here carries the same assurance of satisfaction that has given us OUR REPUTATION.

Convenient monthly payments.

Geo. J. Birkel Co.
Home of the Steinway Piano and the Steinway Duo-Art Reproducing Piano
446-448 SOUTH BROADWAY

AUCTION TODAY
MAY 13
10 A. M.
417 W. 58th St.
Near Figueroa. We will sell furniture and rugs of a five-room house. Dealers invited.
Liberty Auction Co. 75550

Cuticura Soap
—Imparts—
The Velvet Touch

Windsor Square
Highest Class—Lowest Priced Residence Property.
R. A. ROWAN & CO.
630 Title Insurance Bldg.

LOGANIZED STETSONS

Straws

At the service of well-groomed men desiring to be correctly hatted

LOGAN THE HATTER
ORIGINATOR
Orpheum Bldg.

10 YEARS OF SUPREMACY

There is no "IF" about

Peters Wallboard

The long life, durability, strength and economy of interior walls are certain when Peters Wallboard is used. There are no "ifs" or "buts"—no doubt as to the ultimate result of wall perfection.

Good walls are possible by the OLD STYLE method of lathing and plastering

If
—The workmen do a good job.
—The material is of just the right consistency.
—Weather conditions are favorable.
—You don't mind the added cost.
—You don't mind the muss, worry and delay.

You Strike Out the If With Peters Wallboard

It's not dependent upon variations in human skill
Thickness, strength and material are always uniform
Peters Wallboard can be erected in any kind of weather
There is less first cost and no further cost for upkeep
Saves labor, time and material with no worry, or delay
Effectively insulates against heat, cold, dampness and noise.

It Is Fire-Proof, Sound-Proof, Water Proof
Will Not Warp, Shrink, Crack or Check

Buttonlath Manufacturing Co.
Vernon and Boyle Avenues, Los Angeles Phones: 291-259, South 2563
Manufacturers Also of the Famous Buttonlath

Remember

"Life does not hold enough of years to which we can repay a mother's love."

love her and think of her—at the telling of it means to thoughtfulness in the gift of a

rds for Mother

UNSWICK
Deliveries Saturday

Harris & Frank
SIEGEL-BLOCH SMART CLOTHES
437-443 Spring North of 5th

A Long-Life Policy With Every Suit

When you select a suit here you get with it the insurance of lasting satisfaction—something that goes only with good clothes. Satisfaction means correct fit, proper style, durable woolens and long wear. You'll be satisfied with nothing less. Moderate price is a foregone conclusion. Latest Spring models—

$35 $40 $45

This Is Straw Hat Day

Get in step with the crowd and don a Harris & Frank Straw Hat. The prices won't hurt a bit—

$2.50, $3, $3.50 to $5

MUNSINGWEAR IN SUMMER WEIGHTS

The Times Free Information AND Resort Bureau

CORNER FIRST AND BROADWAY

Is for the accommodation and benefit of persons seeking interesting routes of travel, desirable hotels and rest, recreation and recuperation at the seashore or in the mountains. Particulars are furnished by competent attendants and by correspondence to the general public regarding rates and attractions of railroad and steamship lines, hotels and pleasure and health resorts. Descriptive circulars and transportation literature are kept on hand for inspection and distribution. This service is absolutely free. Literature may also be obtained at the Times Branch Office, 621 South Spring Street. Phone: Pico 700; Automatic 10801.

Resorts

PASADENA

at the foot of the mountains. Ten miles from Los Angeles. 15 minutes by motor or trolley.

Hotel Green

European plan—$2.00 per day up.

Hotel Maryland and Bungalows

American plan—$6.00 per day and up.

Privileges Pasadena Golf Club to all guests of the Green and Maryland.

HOTEL WAWONA

Near the Famous Mariposa Big Trees. Now Open.

GOLF, FINE STREAM AND RIVER FISHING

One and one-half day trip by private auto from Los Angeles. Daily Pierce-Arrow Auto Service via Horseshoe Route from Merced.

For Reservations and Folders address C. A. Washburn, Manager, Wawona, Cal., or Peck-Judah Travel Bureaus in Los Angeles or San Francisco.

GLENN RANCH Road Is OPEN 65 Miles Via Foothill Blvd.

"CALIFORNIA'S MOST BEAUTIFUL RANCH RESORT"

Cabins and Tents for Housekeeping. Ideal camp and picnic sites on Lytle Creek. Fully equipped store. Fruits, Vegetables, Meats and Milk. Swimming Pool. Cement Tennis Court. Auto stage from San Bernardino. FOLDERS AT PECK-JUDAH CO. OR WRITE GLENN RANCH, CAL.

OMAR'S "GARDEN OF ALLAH"

SANTA BARBARA'S UNIQUE PERSIAN HOTEL

SAMARKAND

Set on its own hill of thirty acres, amid a riotous bloom of flowers, overlooking Mountains and Sea. Ten minutes from Beach and Golf Links. Fifty bridal suites. Cuisine of peculiar excellence. 3½ hours by train or motor from Los Angeles. Special rates now. For booklet and information, address CHARLES BEDELL HERVEY, Caliph.

El Encanto Hotel and Bungalows

SANTA BARBARA, CALIFORNIA

Located on The Riviera, 500 feet above sea level, overlooking the City, Ocean and Distant Islands. Street cars within a block. Fifteen minutes to the Beautiful Beach of to La Cumbre's Unsurpassed Golf Links. Horseback Riding over Glorious Mountain Trails. Tennis Courts and Putting Course in Hotel Grounds. El Encanto Auto Service with Open or Closed Cars for Hire. Purest Milk, Cream and Butter from El Encanto Dairy. Fresh Vegetables from Our Own Gardens. Highest Standard Cuisine. Rates Moderate—Liberal Discount for Long Stay.

BRENT'S MOUNTAIN CRAGS

100 Minutes from Broadway. A delightful resort in the Santa Monica Mountains. Picnic grounds, swimming pool, restaurant. Reasonable rates. Downtown office, 110 S. Main St. Phone 10464 or Main 7730. Ask for Mr. White.

Maryland Apartments 537 W. Ocean Avenue Long Beach

Offers real home accommodations to the most fastidious. 'Tween season rates now. This ad worth 10% of first month's rent to new guests.

ORCHARD CAMP

Half way house on Mt. Wilson trail—3½ miles from Sierra Madre—Orchestra Saturdays and Sundays—Lunch counter open all night—Telephone Suburban 48-3 Bells.

Venice — Dance at America's Finest Ballroom — Sam Feinberg and His Orchestra — Venice

Elsinore Hot Springs Resort

An incorporated city. No monopoly. Mineral water in every house. Numerous hotels; cottages ready for housekeeping; several bath houses. Golf links, beautiful lake, boating, fishing, bathing. Get literature Times Information Bureau; C. of C., Elsinore.

MT. WILSON Elevation 6000 feet. Open year round.

Daily auto stages from Los Angeles and Pasadena. Auto road open to the public. Peck-Judah Information Bureau, 321 S. Spring, Los Angeles. Phone Main 1790. For further information, call Fair Oaks 24-F-2. W. E. CORY, Manager.

SANTA MONICA-OCEAN PARK HOTELS AND APARTMENTS

MIRAMAR

To entertain friends most pleasantly Motor west on Wilshire to the sea For Luncheon, Dinner and Afternoon Tea At the Miramar.

Hotel Windermere, Santa Monica

A quiet, exclusive family hotel on the American Plan. Located on the Palisades of the Pacific. Phone 23201. Golf Privileges. Reasonable Rates.

Los Angeles Hotels and Apartments

Hotel Stowell

LOS ANGELES 414-416-418 SOUTH SPRING ST.

"Rest easy at the Stowell"

HOTEL IMPERIAL FAMOUS FOR GOOD BEDS

SPECIAL WEEKLY RATES FOR SHOWER AND TUB BATHS.

Telephone 60103—Bdwy. 4764. 919 S. Grand Ave.

Steamships

TOYO KISEN KAISHA Passengers to Orient and So. America

(ORIENTAL STEAMSHIP CO.)

Accommodations Available Subject to Immediate Bookings.

S. L. KREIDER, Agent

LOS ANGELES: 373 Pacific Electric Bldg. Phone Broadway 33. SAN DIEGO: 309 Spreckels Bldg. Phone 65912.

FINEST FASTEST YALE and HARVARD TO SAN FRANCISCO 16 HOURS PORT TO PORT

Yale Sails Monday Wednesday Friday

Summer Fares in Effect

ROUND TRIP Return Limit 15 Days $22.50

Meals and berth included. Longer return limits at slightly higher fares.

Tickets on sale daily.

SAILINGS: From L. A. Harbor every Mon., Wed. and Fri., 4 p.m. Special boat train leaves P. E. Station 2 p.m.

L. A. STEAMSHIP CO. 517 S. Spring St. 63598—63701.

ROYAL MAIL to EUROPE

NEW YORK SOUTHAMPTON CHERBOURG HAMBURG

VESTRIS ....May 20. City of Valencia, May 25. Hamburg Direct

ORDUNA ....May 27, July 8, Aug. 12
OROPESA ....June 10, July 22, Aug. 26
VANDYCK ....June 17, July 29.
ORBITA ....June 24, Aug. 5, Sept. 9
VAUBAN ....July 15

DIRECT PASSENGER SERVICE From Pacific Coast Ports to U. K. Regular Sailings. THE ROYAL MAIL STEAM PACKET CO. 33 Post St., San Francisco, Cal.

AUSTRALIA

NEW ZEALAND AND SOUTH SEAS Via Tahiti and Rarotonga

Mail and Passenger Service

R.M.S. "MARAMA" sails June 2, Aug. 4
R.M.S. "TAHITI" sails July 7, Sept. 8

Union S.S. Co. of New Zealand

320 California St., San Francisco Or Local Steamship and Railroad Agents. Pacific Tour South Seas, New Zealand, Australia, $525, first class.

Resorts

CATALINA $2¼ ROUND TRIP

Delightful Summer Ride to California's Magic Isle

Round Trip $2¼ Long Limit

(From L. A. Harbor) Via Steel Steamship Avalon with Orchestra for Dancing. If you motor down, park your car in Catalina Terminal, foot of Canal St., Wilmington.

$2.70 Round Trip from L. A. $2.45 from Long Beach. $3.55 from Pasadena.

Boat sails at 10 a.m. P. E. boat Train leaves 6th and Main, 8 a.m. Back in early evening. Catalina Ticket Office, 6th and Main. Phone Pico 36.

In All The World No Trip Like This

HOTEL TRUFFO

New building and furnishings, hot and cold water. Shower and tub baths. Excellent service. $1.00 day. Permanent $6.00 week, two persons $7.00. 213 SUNSET BLVD. Phone 63160

City Restaurants

BRANDSTATTER'S

MARCELL CAFE

WATCH PAPERS FOR OPENING DATE

Under personal supervision of — A. E. BRANDSTATTER

Steamships

TRAVEL BY WATER ADMIRAL LINE

Low Fares Via S.S. Ruth Alexander

(14,500 Tons)

Having Wide Glass Enclosed Observation Promenade, Jazz Orchestra, Radiophone, Rooms Telephones, Most Rooms with Connecting Shower Bath and Toilet. The Largest and Most Elegantly Appointed Ship Operating in Coastwise Service on the Pacific.

Sailing 11 a.m. Thurs., May 18
SAN FRANCISCO and Return....... $22.50
SEATTLE and Return....... $96.00

Portland-Astoria

S. S. Senator, 11 a.m. Today Direct Sailing $45

DAYLIGHT SAILING SAN DIEGO

S. S. RUTH ALEXANDER 10 a.m., Wed., May 17 Special Round Trip, $7.50 Including Berth and Meals

Alaska Summer Excursions $90-$145 from Seattle

LOS ANGELES OFFICE 501 So. Spring

Telephone Main 7291 or 12232. Long Beach: 115 W. Ocean Ave. Phone Home 644. San Pedro: 114 W. Sixth St.

PACIFIC STEAMSHIP COMPANY

WHITE STAR

WORLD'S LARGEST SHIP

The New MAJESTIC 56,000 Tons

From New York MAY 20 For Paris London

New York to Cherbourg-Southampton
Majestic ....May 20, June 17, July 8
Olympic ....June 3, June 24, July 15
Homeric ....June 10, July 1, July 22

New York, Liverpool via Queenstown
Celtic ....June 3, July 1
Baltic ....June 10, July 8
Cedric ....May 20, June 17, July 15
Adriatic ....May 27, June 24, July 22

N. Y.—Boston to Azores-Mediterranean
Arabic (17,324 tons) ....July 8

RED STAR LINE

N. Y. to Plymouth, Cherbourg, Antwerp
Finland ....May 27, July 1
Zeeland ....June 3, July 8
Kroonland ....June 10, July 15
Lapland ....June 17, July 22

AMERICAN LINE

N. Y. to Plymouth, Cherbourg, Hamburg
Manchuria ....May 31, July 5
St. Paul ....June 7, July 12
Mongolia ....June 21, July 26
Minnekahda ....May 24, June 28, Aug. 2

Apply to Local Agents or International Mercantile Marine Co. 650 Market St., San Francisco Phone Garfield 1965 120 Steamers—1,300,000 tons

French Line

Travel to Europe on the famous French Line Vessels

NEW YORK — PLYMOUTH HAVRE — PARIS

Two great liners

S.S. PARIS, 33,700 Tons
S.S. FRANCE, 24,600 Tons

Nine other splendid vessels in this service. The celebrated cuisine, magnificent accommodations and superior service on this line have long won the praise of the traveling public.

For full details consult the French Line Agent in your city or write to

COMPANY'S OFFICES: 630 Montgomery St., San Francisco. 139 Sutter St., San Francisco.

TO INVESTIGATE STEEL MERGER

Senate Orders Action by Federal Officers

Resolution by La Follette is Adopted

Many Transactions in Wall-Street Stocks

[BY A. P. NIGHT WIRE.]

WASHINGTON, May 12. — An order from the Senate to the Department of Justice and the Federal Trade Commission to make an investigation followed close today upon the announcement in New York yesterday of the purchase of the Lackawanna Steel Company by the Bethlehem Steel Corporation, and upon reports recently circulated of a prospective merger of six large independent steel companies.

The order, embodied in a resolution offered by Senator La Follette, Republican, Wisconsin, and adopted with little discussion except for an address by the Wisconsin Senator, directed both Federal agents to inform the Senate what steps have been taken or proposed to ascertain the probable effects of the merger and what action has been instituted "to protect the public interests." The Department of Justice was further requested to advise the Senate whether proceedings under the Sherman and Clayton Acts to restrain the combination were advisable.

REFUSES TO COMMENT

Acting Atty.-Gen. Goff, after adoption of the resolution, said he could not comment on it until he had received a copy, but from other Department of Justice officials, it was learned that while no plans as yet had been taken to prevent the merger, an investigation as directed by the Senate would follow. These officials said definite reports of the merger had been available so recently that the department had not had time to investigate.

Federal Trade Commission officials said that in accordance with the Senate resolution, an investigation of the proposed merger would be undertaken immediately.

ATTACK BY LAFOLLETTE

Senator La Follette, in calling up his resolution, offered several days ago, attacked the proposed combination of the new independent companies, declaring the merger, if effected, would work irreparable injury.

"The purpose of the merger is clear," he said. "It is the elimination of whatever competition now exists in the steel industry and the creation of a situation where prices may be fixed on a monopoly basis without fear of detection."

WALL STREET AROUSED

[BY A. P. NIGHT WIRE.]

NEW YORK, May 12.—Mergers and rumors of mergers sent several thrills through Wall street today, transactions in steel issues alone making up nearly one-half of the day's total sales of 1,235,000 shares.

Lackawanna Steel, whose purchase by the Bethlehem Steel Corporation became known just before the market closed yesterday, went as high as 78 3-4, a net gain for the day of 12 3-8, and for two days of 19 3-8. Only a few months ago it was selling around fifty. There were 88,700 shares traded in. Bethlehem Class B transactions, totaled 59,100 shares at a net gain of 2 1-4 for the day.

Shares of the Wickwire Spencer Steel Corporation, which, it is reported, will be the next acquisition of the Bethlehem concern, totaled 49,800 for a net gain of 2 1-2 points.

CLOSE WITH GAINS

Midvale and Republic steels, which are the only shares of the proposed merger traded in on the board, were heavy at first, upon reports that the withdrawal of the Lackawanna from the original seven-company combination would upset its plans, but they strengthened later and closed with net gains of 1-2, and 1 3-4 points, respectively. Midvale dealings totaled 28,900 shares, and Republic, 24,700.

The United States Steel and the smaller independent steel stocks also registered gains, varying from fractions to 6 5-8 in the case of Crucible Steel.

Abandonment of the proposed Pierce-Arrow and Lafayette motors merger, which has been under discussion for several weeks, resulted in a net loss of 2 1-2 on Pierce-Arrow preferred, and 5-8s on the common on total transactions of 17,800 shares, about equally divided between the two issues. Lafayette stock is not traded in on the local exchanges.

GERMAN-RUSSIAN RELATIONS DEVELOP

[BY CABLE—EXCLUSIVE DISPATCH.]

MOSCOW, May 12.—Relations between Russia and Germany are developing rapidly. Three hundred thousand German colonists have been authorized to return to Samara and Saratov.

Figures show a remarkable decline in officialism in State enterprises, in which the government, until recently, employed most of the towns folk. Last fall it employed 7,451,000, while now the figure has fallen to 457,100.

Resorts

CAMP CURRY

YOSEMITE 7 Day Personally conducted Tour

$54

Limited Number Only Leaving May 20th Make Reservations Now

Los Angeles Office: 732 S. Spring St. Phone 820-843

LONDON'S POLICE FRIEND IS DEAD

Bay City Officer With Whom Author Pounded Beat Dies

[BY A. P. NIGHT WIRE.]

SAN FRANCISCO, May 12. Michael Brady, San Francisco policeman, with whom Jack London, famed author, used to walk the beat when London was in search of "local color," is dead today after an illness of several weeks.

Before the fire in 1906, the author would often seek the policeman and hammer the pavements with him, in order to get a new angle on some particular line of literary thought, according to police annals.

PAY READJUSTMENT BILL PASSES HOUSE

FIXES SALARY AND ALLOWANCE FOR ARMY, NAVY AND OTHER BRANCHES

[BY A. P. NIGHT WIRE.]

WASHINGTON, May 12.—The Mackenzie bill, readjusting the pay and allowance of the commissioned and enlisted personnel of the Army, Navy, Marine Corps, Coast Guard, Coast and Geodetic Survey and Public Health Service, was passed tonight by the House, 219 to 36.

The bill will go immediately to the Senate as leaders had announced that the Army and Navy supply bills already passed by the House, were being held up so that the new pay scales could be included.

The House defeated, 221 to 40, a motion by Representative Connally, Democrat, Texas, to recommit the bill to the committee which framed it, with instruction to eliminate the section authorizing money allowances for subsistence to be determined by the President for each year in accordance with a certificate by the Secretary of Labor, showing the comparative retail cost of food in the United States for the previous year as compared with prices in 1922. Had this been stricken out the old rate allowed in 1908 would have stood.

Representative Alice Robertson, Republican, Oklahoma, won her fight for higher subsistence and room-rent money for Army and Navy nurses. Her amendment increased the subsistence rate from 60 cents to $1.20 a day, and rent money from $40 to $60 a month.

Under an amendment by Representative Bland, Republican, Indiana, adopted by the House, former National Guardsmen taken into the Army will be given the benefit of 50 per cent of their guard service in determining their pay rating.

Chairman McKenzie of the committee in charge of the bill declared that it represented six months of toil, that in the years to come it would "save millions of dollars" and would bring satisfaction to all ranks in the various services.

GOVERNMENT OPPOSES CAMERON DEMURRER

JUDGE CUTS OFF ARGUMENT AGAINST PETITION OF SENATOR

[EXCLUSIVE DISPATCH.]

PHOENIX, May 12. — In the District Court this morning was submitted a part of the government's argument against the granting of a demurrer against a Federal indictment charging Senator Ralph H. Cameron with perjury in connection with his statement of election expense. Assistant Attorney Francis Crable denied in general the submitted argument relative to the insufficiency or illegality of charging perjury under the operation of the Corrupt Practices Act, as claimed by the defense.

Judge Van Fleet halted argument concerning the sufficiency of a notary public's certification of a document directed by Federal law and stated that the case appeared to him "a matter of receipts and expenditures charged in excess of those allowed by law," and "whether the case in question came under the Corrupt Practices Act and, if so, could the violation be such as to constitute perjury." There was continuation till tomorrow morning for submission of authorities of several disputed points.

Before recess, Judge Van Fleet stated that he would proceed with the case at once in the event he should overrule the demurrer, but that should he sustain it he would put his opinion in writing. He wishes to return to San Francisco at the earliest possible date.

PROHIBITION NAVY GOES INTO ACTION

MICHIGAN BOATS TO PATROL RIVER; SEEK LIQUOR SMUGGLERS

[EXCLUSIVE DISPATCH.]

DETROIT, May 12.—Michigan's "prohibition navy" went into commission yesterday with orders from Col. Roy C. Vandercook, commissioner of the State Department of Public Safety, to patrol the Detroit River for liquor smugglers and to chart the lanes and inlets the smugglers used in their journeys between Canadian and American shores.

Patrol No. 1, at 100-horsepower boat with a speed of thirty-eight miles an hour, is armed with rifles, machine guns and tear gas. The boat yesterday averaged between thirty-five and thirty-eight miles. A sister patrol of similar horse power was launched last evening.

Col. Vandercook plans to patrol the entire Michigan coast line where smugglers operate and will increase the number of fast patrols as the increase of coastal duties warrants, he says.

Flood Damage Heavy in Canada

[BY A. P. NIGHT WIRE.]

WINNIPEG (Man.) May 12.—Further rise during the past twenty-four hours has aggravated flood conditions along the Assiniboin River and a serious situation exists with resultant damage to farm lands, homes and live-stock in the affected area between Headingly, twelve miles west of this city, and the district surrounding Poplar Point.

WOOD ALCOHOL IS DISCUSSED

Senate Wrangle Over Tariff Goes Merrily On

Charges of Filibuster Are Repeated by Majority

Democrats Insist Measure Being Railroaded

[BY A. P. NIGHT WIRE.]

WASHINGTON, May 12. — Republican and Democratic leaders in the Senate got into another row today over the tariff, the controversy centering around the attacks of Republican newspapers on the measure and on the duty of 10 cents a gallon proposed on wood alcohol by the Finance Committee. There were charges of a filibuster from the majority side and flat denials from the Democratic side with counter-charges that the members of the committee were refusing to give the Senate information about the rates on which it could act intelligently.

EDITORIAL PRESENTED

The editorials were presented by Senator Simmons of North Carolina, the Democratic leader in the fight, who concluded a general assault on the bill with the prediction that if it were passed in its present form, it would "lead the business of this country into a debacle, from which it will take us a quarter of a century to rescue it and the direct consequences of which to the American people cannot be measured in words or figures."

Senator McCumber, Republican, North Dakota, in charge of the bill, countered with a charge that the editorials were a part of a "propaganda" and the assertion that the prediction of Senator Simmons as to the result of the passage of the bill was not "one half as startling as would be the dire results" if the Underwood tariff law remained in effect for another year. He added that the Republicans were going to put a "protective tariff bill" on the statute books and would take "the consequences."

TO CONTINUE FIGHT

Asserting that there was a "combination" on the Republican side to put the bill through without "even considering the affair," Senator Hitchcock, Democrat, Nebraska, said that if there were no Republican Senators who would stand up and fight this bill, as did Senators Dolliver, Beveridge and others, when the Payne-Aldrich measure was up the Democrats would make the fight and would continue to make it until the bill was passed.

Senator Borah, Republican, Idaho, remarked, that if the Democrats would present reasonable rates in substitution for the committee rates, "you will get some votes on this side." He added, however, that those on the Republican side "would not vote for free trade."

Declaring there was no information on which to base a tariff at this time, Senator Borah said he would vote unhesitatingly to postpone consideration of the bill, adding that he would support an amendment to the emergency tariff law to take care of the situation until world conditions had become more settled and there was information on which to act.

SECRET AGREEMENT CHARGE

Senator Hitchcock insisted that the committee had failed to give the Senate information about the rates, and in reply to charges of Democratic relay, he demanded to know what excuse the Finance Committee could give for keeping the bill in committee from last July 22, to April 10. He said the time was not taken up with hearings, but largely with "secret meetings of the Republican members of the committee."

Senator Smoot of Utah, ranking Republican of the Finance Committee, charged that there was a filibuster of the chemical schedule and defended the committee rate of 10 cents a gallon on wood alcohol, which was approved, saying that Canada was building up a wood alcohol industry and imposed a tax of $3.30 a gallon on it. Senator Hitchcock read a tariff commission statement that the wood alcohol industry in the United States was one of the largest in the world, and insisted that the commodity should be on the free list as in the Payne-Aldrich and Underwood laws.

Hancuffed Pair Leap from Train; One Badly Hurt

[BY A. P. NIGHT WIRE.]

LANCASTER (Mo.) May 12.—An impediment in the form of a 16-year-old boy handcuffed to his wrist meant nothing to a Pomeroy negro bootlegger when it came to making a dash for liberty on a train running forty miles an hour yesterday. So through the window he went, taking the boy with him. The lad suffered a broken shoulder and other severe injuries.

The negro, John Sparkman, 35 years old, was being taken to the Dayton workhouse to serve a sentence for bootlegging. The boy, Leonard Larkins, was being taken to the State reform school at Lancaster. The two officers in charge of the prisoners had handcuffed them together. Both prisoners were recaptured.

CONAN DOYLE LIKES AMERICAN AUDIENCES

[EXCLUSIVE DISPATCH.]

NEW YORK, May 12.—"I have broken all my lecture records," said Sir Arthur Conan Doyle yesterday before leaving for Niagara. "Have people been merely curious or sincerely anxious to learn the truth of spiritualism?" he was asked.

"Intellectually curious they have been, of course, but they have been sincere. I came to New York expecting to find a dollar-hunting crowd, and I found people who really want to know something about spiritualism. The reception has been much better than in London, where my lectures were ignored."

Grand Canyon Line Santa Fe

Buy Now—For ... May 25 to Aug. ... Good for return Oct. ... Liberal Stopovers

Sample Round Trip Fares

Chicago $90.00 ...
Kansas City 72.00 St. Louis ...
Denver 64.00 Omaha ...
Houston 72.00 Washington ...
New York 147.00 Boston ...

and many others

Geo. T. Gunnip, Div. Passenger Agent, 221 So. Broadway. Phone Bdwy. 8500 or Santa Fe Depot, Phone Main 8225

back east excursions

Your trip to Chicago

If made over the UNION PACIFIC, will be one of comfort and enjoyment. Fast, palatial trains afford every comfort and luxury of travel.

Scenic Route to the East

Following the route of the Mormon and Overland Trails, the UNION PACIFIC affords a constant panorama of interesting scenic attractions. From the car windows may be seen the beautiful Nevada Canyons, the majestic Utah Plains, Great Salt Lake, Salt Lake City, Weber and Echo Canyons, Devil's Slide and many places closely associated with the romance and building of the West.

Los Angeles Limited Continental Limited

Two notable trains of distinction, both run straight through to Chicago.

Very low Back East excursion tickets on sale May 25 to August 31.

UNION PACIFIC

UNION PACIFIC SYSTEM OVERLAND

STORE with COLYEARS FIREPROOF WAREHOUSE 415 So. SAN PEDRO ST. Rooms $1.50 MONTH and UP PHONE

WOMEN WARNED OF TARIFF BILL COST

POMERENE SAYS PRESENT MEASURE BOOSTS CLOTHES COST

[BY A. P. NIGHT WIRE.]

COLUMBUS (O.) May 12.—That women of America will be forced to pay $1,000,000,000 a year more for clothing and other necessities if the Fordney Republican Tariff Bill passes in its present form, was the statement made by Senator Pomerene, who addressed a luncheon of Democratic women of Ohio here today.

Senator Pomerene cited the women to increases on certain articles under the Fordney Bill, as compared with the Underwood tariff. Duties on laces and silks, he said, were increased from 60 to 90 per cent; silk pongees averaging as high as 250 per cent; wool fabrics, 35 to 7? per cent; leather gloves, 14 to 37½ per cent; cotton gloves, from 35 to more than 100 per cent; table cutlery, 33 per cent to 130 per cent; children's toys, from 35 to 70 per cent, and buttons, 55 to 96 per cent.

TWO OLD TOWNS GET GAS SERVICE

[BY A. P. NIGHT WIRE.]

SAN FRANCISCO, May 12. — Sausalito and Mill Valley, two old and prosperous Marin county municipalities, are to have gas service for the first time, following negotiations between the Pacific Gas and Electric Company and the Railroad Commission, it is announced. Although communities just to the north and contiguous to San Rafael, the county seat, have had gas for years, the two towns, estimated to contain at least 1100 consumers, have had to do without. The work of installing the service, estimated to cost $200,000, will be begun as soon as rights of way and franchises are obtained.

REBEKAHS HONOR ANGELENO ...

[BY A. P. ...]

SANTA CRUZ, May 12.—... thirty-second ... Rebekahs' Assembly, held ... conjunction with the ... of Odd Fellows, ... Mary N. Pierce of Los ... Grand President. Other ... were:

Addie C. Byrne, ... Grand Vice-President; ... man, Pasadena, ... Eola M. Cyrus, ... Grand Secretary; ... off, San Francisco, ... er; Ethel P. Foster, ... Grand Trustee.

JAY GOULD ESTATE TRUSTEES CHANGE

[EXCLUSIVE DISPATCH.]

NEW YORK, May 12.—... ment of the estate of ... estimated at ... time of his death ... yesterday for ... poses into the hands of ... companies appointed ... place of Howard ... Gould.

Mrs. Finley J. Shepard ... win Gould will ... trustees of ... funds established ... Owing to the ... tate into six ... ment of only ... to act as trustees ... trust companies ... jority in the ... estate.

Noted Contralto ...

[BY A. P. ...]

PONCA CITY (Okla.) ... Mme. Ernestine ... will be unable ... ment to sing ... of a severe ... late today by ... gion, sponsored ... The remainder ... been cancelled ... physician.

Picking the most luscious BIG RED CHERRY for you to eat in Cherinut 5c

BISHOP'S CHERINUT

TEETH WITHOUT PLATES

If you have only a few teeth left in either jaw, don't have them extracted until you consult us. With these bases to start from, we can replace all of your lost teeth, and we will defy dentists or laymen to tell the substitutes from the original ones. The teeth will be as firm as your natural teeth. Our office has every modern equipment equal to the best.

Competent Nurses

Modern X-Ray Equipment

Full Set of Teeth......$5.00
Gold Crowns, 22-K.....$4.00
Bridge Work $4.00
Gold Fillings and Inlay.$1.00
Silver Fillings 50c
Extractions 50c

OPEN NIGHTS AND SUNDAY TO 12 M.

DR. J. ARTHUR FOSTER

YALE FORMERLY YALE DENTISTS PHONE 63544 7th & BROADWAY

OVER STATE THEATER BLDG.

CHANGE OF LIFE WOMAN'S TRIAL

Proof That Lydia E. Pinkham's Vegetable Compound is of Great Help at This Period

Metropolis, Illinois. — "I have taken Lydia E. Pinkham's Vegetable Compound and it is all it claims to be and has benefited me wonderfully. I had been sick for eight months with a trouble which confined me to my bed and was only able to be up part of the time, when I was advised by a friend, Mrs. ..., to try Lydia E. Pinkham's Vegetable Compound and Liver Pills. I was so much benefited by these medicines that I was able to be up and about in two weeks. I was at the Change of Life when I began taking the medicines and I passed over that time without any trouble. Now I am hale and hearty, do all my housework, washing, ironing, scrubbing, and cooking, all there is to do about a house, and can walk two or three miles without getting too tired. I know of several of my neighbors who have been helped by your medicine."—Mrs. EMMA CULVER, 705 ... 7th St., Metropolis, Illinois.

You may depend upon Lydia E. Pinkham's Vegetable Compound.

SUBSCRIBE TO THE CHRONICLE

San Francisco's Leading DAILY and SUNDAY PAPER

You cannot afford to overlook its special Sunday features, which teem with interest. Subscription and advertising rates given upon application to the Los Angeles representative of the Chronicle—

LOUIS BAAR 303-304 Henne Bldg. Pico 3263

PYORRHEA $2 CURED PER TOOTH $2

Hundreds of satisfied patients will testify to my (15 years') success as a

PYORRHEA SPECIALIST

I can save your teeth when other dentists would extract them.

Consultation and Expert Diagnosis FREE!

Modern X-Ray Equipment

DR. BAKER

Hours 8:30 to 6 ... S. BROADWAY Rooms 201-4—Phone 12021

Santa Fe

Buy Now—for use May 25 to Aug. 31. Good for return Oct. 31. Liberal Stopovers

Sample Round Trip Fares

Chicago $86 Minneapolis $7..
Kansas City 72 St. Louis $8..
Denver 64 Omaha 72
Houston 72 New Orleans $5..
New York 147 Boston 15..

and many others

Geo. T. Gunnip, Div. Passenger Agent, 221 So. Broadway. Phone Bdwy. 8500 or Santa Fe Depot, Phone Main 8225

..k east ..ursions

Your trip to ..icago

...the UNION PACIFIC, will ...comfort and enjoyment. "Fast, ...ains afford every comfort and ...ravel.

...Route to the East

...route of the Mormon and ...trails, the UNION PACIFIC ...constant panorama of interest. ...attractions. From the car win... ...upon the beautiful Nevada ...majestic Utah Plains, Great ...Salt Lake City, Weber and ...Devil's Slide and many ...associated with the re-building of the West.

...Angeles Limited ...Continental Limited

...trains of distinction, both ...through to Chicago.

...Back East excursion tickets ...May 25 to August 31.

...ON PACIFIC

...LYEARS ... WAREHOUSE ...SAN PEDRO ST. ...PHONE Main 1117 Main 3319

REBEKAHS HONOR ANGELENO WOM...

[BY A. P. NIGHT WIRE.]

SANTA CRUZ, May 12.—... thirty-second session of the ... Rebekahs' Assembly, held ... conjunction with the Grand ... of Odd Fellows, yesterday ... Mary N. Pierce of Los An... Grand President. Other ... were:

Addie C. Byrne, Santa ... Grand Vice-President; Marie ... man, Pasadena, Grand War... Eola M. Cyrus, San Fran... Grand Secretary; Lois M. ... off, San Francisco, Grand Tre... er; Ethel P. Foster, San Fran... Grand Trustee.

JAY GOULD ESTATE TRUSTEES CHANGE...

[EXCLUSIVE DISPATCH.]

NEW YORK, May 12.—Manage... ment of the estate of Jay Gould ... estimated at $86,000,000 at ... time of his death in 1892, pa... yesterday for all practical pur... poses into the hands of four ... companies appointed as trustees ... place of Howard and George ... Gould.

Mrs. Finley J. Shepard and ... win Gould will continue to act ... trustees of several of the ... funds established by their ... Owing to the division of the ... tate into six funds and the ... ment of only four of his ch... to act as trustees of them, the ... trust companies will be in the ... jority in the management of ... estate.

Noted Contralto Has Cold

[BY A. P. NIGHT WIRE.]

PONCA CITY (Okla.) May 12.— Mme. Ernestine Schumann-Heink will be unable to fill her engage... ment to sing here tonight because of a severe cold, it was announced late today by the American ... gion, sponsoring her appearance. The remainder of her tour has been cancelled on advice of her physician.

Picking the most luscious BIG RED CHERRY for you to eat in Cherinut 5c

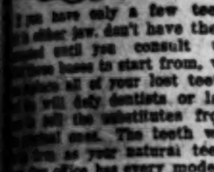

If you have only a few teeth in either jaw, don't have them pulled until you consult us. With these bases to start from, we replace all of your lost teeth, which will defy dentists or laymen to tell the substitutes from the natural ones. The teeth will last as long as your natural teeth. Our office has every modern equipment equal to the best.

Competent Nurses
Modern X-Ray Equipment

Set of Teeth	$5.00
Crowns, 22-K	$4.00
Bridge Work	$4.00
Gold Fillings and Inlay	$1.00
Silver Fillings	50c
Extractions	50c

OPEN NIGHTS AND SUNDAY TO 12 M.

DR. J. ARTHUR FOSTER
YALE FORMERLY YALE DENTISTS PHONE 63544
7th & BROADWAY
...THEATER BLDG.

CHANGE OF LIFE WOMAN'S TRIAL

Proof That Lydia E. Pinkham's Vegetable Compound is of Great Help at This Period

Metropolis, Illinois.—"I have taken Lydia E. Pinkham's Vegetable Compound and it is all it claims to be and has benefited me wonderfully. I had been sick for eight months with a trouble which confined me to my bed and was only able to be up part of the time, when I was advised by a friend, Mrs. ..., to try Lydia E. Pinkham's Vegetable Compound and Liver Pills. I was so much benefited by the use of these medicines that I was able to be up and about in two weeks. I was passing through the Change of Life when I began taking the medicine and I passed through that time without any trouble. Now I am hale and hearty, do all my housework, washing, ironing, scrubbing and cooking, all there is to do in a home, and can walk two or three miles without getting too tired. I know of several of my neighbors who have been helped by your medicine."—Mrs. EMMA CULVER, 705 ... St., Metropolis, Illinois.

You may depend upon Lydia E. Pinkham's Vegetable Compound.

SUBSCRIBE TO THE CHRONICLE

San Francisco's Leading DAILY and SUNDAY PAPER

You cannot afford to overlook its special Sunday features, which teem with interest. Subscription and advertising rates given upon application to the Los Angeles representative of the Chronicle—

LOUIS BAAR
303-304 Henne Bldg.
Pico 3263

PYORRHEA
$2 CURED $2 PER TOOTH

... of satisfied patients will testify to my (12 years) success as a

PYORRHEA SPECIALIST

I can save your teeth when other dentists would extract them.

Examination and Expert Diagnosis FREE!

Modern X-Ray Equipment

DR. BAKER

Hours 9:00 to 6
... S. BROADWAY
Phone ...—Phone 12021

VAST PROJECT IS LAUNCHED

San Joaquin River Interests Gather at Fresno

Irrigation Plans Discussed; Officers Chosen

Solicitors Make Up Deficit in Hotel Pledges

[EXCLUSIVE DISPATCH.]

FRESNO, May 12.—The largest irrigation project so far undertaken in the State of California, and one of the most potentially productive in the world, took shape today at a meeting of irrigation engineers held in the Hotel Fresno.

The meeting was called under the auspices of the San Joaquin River Conservation Association, and the district interests represented own more than 1,000,000 acres of land.

The delegates present were authorized to act on behalf of practically all present users of San Joaquin River water, these extending over the west side of Fresno county, and taking in the Madera, Merced and Stanislaus county systems.

ESTIMATES MADE

Preliminary estimates are that the run-off of the San Joaquin is greater than that of the Kings River, and therefore the new combination of districts and interests represents a greater possible irrigation acreage than that affected by the Kings River consolidation, under what is known as the Pine Flat project.

Following is the list of representatives present at today's meeting: Mendota district, I. Teilman, resident engineer; Merda district, Louis C. Hill, Los Angeles; Tranquility district, R. C. McFarland; West Stanislaus district, Everett N. Bryson; Rio Tierra Investment Company, H. H. Henderson; Stevenson district, J. G. Waters; Unorganized territory, Ellery, Frost and Patten; San Joaquin Light and Power Company, L. J. Moore.

Louis C. Hill was appointed permanent chairman of the engineering board. He is a member of the firm of Quinton, Code & Hill, Los Angeles, and is chief engineer of the Madera irrigation district. J. W. Fink of Crows Landing, permanent secretary of the San Joaquin River Conservation Association, acted as secretary of the meeting.

The scope and plan of organization were taken up in detail at the resumed session this afternoon, and arrangements were made for carrying out the preliminary survey of the consolidated area, such as has been made of the Pine Flat district.

HOTEL ASSURED

With approximately $45,000 lacking in the drive to secure $150,000 to guarantee the erection of a $1,000,000 hotel in Fresno, team captains and majors underwrote the deficit at the luncheon which closed the campaign today. A secondary campaign to finance the deficit will be held next Wednesday.

In addition to over $100,000 secured in the last three days, $450,000 has been subscribed for the hotel and arrangements have been made to finance the structure. It is to be eight stories in height.

TO BUY FURS ABROAD

Mr. F. Obrikat, Sr., president of the firm of Obrikat-Meyer Fur Company, left on Monday for an extensive fur-buying trip through the markets of Europe. He will sail from New York on May 16.

DID WITHOUT FOOD AS LONG AS HE COULD

Alameda Citizen Suffered so Terribly From Indigestion He Was Afraid to Eat—Lost 26 Pounds.

"It is a fact, I began to feel like a new man before I finished my first bottle of Tanlac," said Joseph H. Peterson, 1025 Fair Oaks Ave., Alameda, Cal.

"For twelve years I suffered with stomach trouble. I had no appetite, was badly constipated, and would go without eating as long as I could, knowing when I did eat I would bloat up with gas and have a terrible choking sensation and there would be such intense cramping pains in my stomach they would drive me almost frantic. I lost twenty-six pounds in weight in three weeks and was in such a miserable, run-down condition I could get but little sleep.

"Before I had finished my first bottle of Tanlac, I felt like a different man, and now I've completely regained my health, strength and weight. Tanlac is a grand medicine and I will always praise it."

Tanlac is sold by all good druggists.

DEAF?

The Vacuum Tube

The Greatest Marvel of the 20th Century in Electricity

THE VACUUM TUBE AMPLIFIER is used in the VACTUPHONE to amplify sound.

It has made the Wireless Telephone and many other astounding facts possible. If you are hard of hearing, call for a demonstration. Tell your friends. Send for Descriptive Booklet.

Vactuphone Sales Agency
518-519 Delta Bldg.
426 So. Spring St.
Los Angeles

FANNY .. DILLON .. PROGRAM .. RADIATED

Arthur Gramm Entertains Music Lovers With Violin Solos

"Times" Radio Concert Group

The Times—KHJ—on the air today, 7:15 to 8 p.m. Emory Foster, baritone, director of the Temple Baptist Church choir, will sing, "Mother O' Mine," by Tours, and "O Golden Sun," by Freebey. David Wright, director at the Academy of Music at Brantford, Ont., Can., will accompany on the piano.

William Pilcher, tenor, will sing, "Dawn," by Curran, "The Crying of the Water," by Tipton, and "Twilight," by Glenn. Karola Frick at the piano.

Ethel Jenks, dramatic soprano, will sing, "One Fine Day," from Madam Butterfly, by Puccini, and "Her Danny." Margaret Wilson at the piano.

The Times was on the air last night and an all-Fanny-Dillon program; in the afternoon concert, Arthur Gramm, violinist-composer, broadcast from KHJ.

Sending her well-trained voice to music lovers of the Pacific Slope, Mrs. Grace Mabee sang two of Miss Dillon's compositions, entitled "Evening," and "A Love Song." She was accompanied by the composer.

The effective violin work of Sol Cohen in two Dillon compositions radiated with distinct clarity, said reports from receiving stations. The numbers were "A Legend of Monadnock Mountain," accompanied by Miss Lillian Hagenberg at the piano.

Miss Nellie S. Carr sang "The Spirit," and "Laddie." Miss Ida Selby accompanied her.

Miss Dillon played a piano solo, "Scenes From Hungary," music by herself, words by Edward Howard Griggs.

Mr. Gramm, accompanied by Mrs. Gramm, rendered his composition, "Chanson Triste;" "The Oak," by Cecil Burleigh, "Meditation," by Cottenet.

Miss Irene Wadey, soprano, sang "My Heart is Singing" (Sans Souci;) "Sunbeams," by Landon Ronald and "Cuckoo Song," by Franz Abt. Miss Georgiaella Lay played the piano solos: "Minuet," by Beethoven; "Venice and Naples," "Tarantella," and "Canzonette," by Liszt.

James L. Smith, author of "My Radio Girl," words and music, sang his composition, which follows:

I

In my house I have a wireless telephone.
Now I stay home and never care to roam,
I listen in on concerts, and I listen in on shows,
Where the voices come from, goodness only knows,
But there's one girl I hate to miss,
For when she sings, my heart is filled with bliss.

CHORUS

My Radio Girl, my brain is in a whirl,
When I hear her on the wireless,
In my heart she sets strange fires,
I can't wait till I get home,
To tune in on my radiophone,
How I hate to miss her,
I'd sure love to kiss her,
My Radiant, Radio Girl.

II

Night and day I have her vision on my mind,
I'd be so happy if this girlie I could find,
So I listen in on sermons, and I listen in on sales,
And I never miss the bedtime fairy tales,
From KHJ to XYZ
Searching for my affinity.

Western Representatives
EVERETT RADIO PHONE
554-115
Wholesale Only

Radio Receiving Sets $35.00
Immediate delivery
Peerless Wireless Co.
431 Union Oil Bldg. 607-31
Wholesale and Retail

Public Invited to Exhibit of Indian Relics

The closing program of the Indian Arts and Crafts Exhibit at the Southwest Museum tomorrow at 3 p.m., is one of unusual interest, as it will be given by the American Progressive Association, an organization made up entirely of Indians of different tribes. There will be a full program of addresses and several musical numbers by the Indian Orchestra, of which Mr. Thomas Largo is the director.

The president of the association, Mr. Henry E. Ingraham, will give an address.

The general public is invited.

WATCH LAUREL CANYON

Spooners and burglars are unpopular in Laurel Canyon, so yesterday Sheriff Traeger and Capt. Cannon of the county motorcycle squad decided to do all in their power to eliminate both in that district. It was agreed that a nightly patrol in the canyon would be made to arrest both the spooners and burglars.

RADIO SETS NOW READY

"Times" Gets New Stock, Making Immediate Deliveries Possible

Those who are earning radiophones by getting subscriptions to The Times, will be glad to learn that a new big shipment has arrived, complete with headsets, and that now immediate deliveries can be made.

These instruments, which are being given to anyone securing ten new three months' subscriptions to The Times, are crystal sets of excellent quality with genuine bakelite panels, double ear telephones, and are worth $25. They are an excellent set for all-around amateur use, and, when properly connected up, reproduce broadcast programs with wonderful clearness.

Subscription blanks with descriptive circulars can be obtained in person or by mail from The Times' circulation department, Broadway and First street, or from any Times agent.

Listening in KHJ

Thousands of people sauntering in the warm evening air at Westlake Park last evening heard The Times radiophone concert, some from a distance of three blocks away from the receiving instruments. Hundreds of people boating on the lake could clearly hear words and music as sent out by the regenerative receiver, three-stage amplifier and loud speaker at the park, which is believed to comprise one of the best receiving equipments in the city.

"Where can I listen in on The Times radio program?" is the oft-repeated query at the radio information bureau maintained by The Times. The Times station is utilized for broadcasting only.

The places to hear radio programs free of charge, besides Westlake Park, are: Barker Brothers, 724 South Broadway, noon to 5:30 p.m.; Silverwood's, Sixth and Broadway, 4 p.m. to 5 p.m.; Hamburger's, Eighth and Broadway, 4 p.m. to 5 p.m.; Heath Electrical Company, 1077 North Western avenue, daily and evenings; Radio Service Company, 337 South Western avenue, daily and evenings; Boyar & White, 621 South Spring street, daily and evenings.

Ray Newby, licensed operator of station KQW, located at San Jose, has just returned from a trip to Los Michos, Sinaloa, Mex., where he installed a receiver and two-step amplifier. Due to the heavy static difficulty was experienced during certain times of the day in receiving anything. However, Mr. Newby succeeded in picking up The Times KHJ, the Fairmont Hotel, Los Altos and the station at Nauen, Germany.

Radio operators are able to predict weather with a fair degree of accuracy, by listening to the various government station reports and prognosticating from their sum total. Static will indicate whether a storm is approaching or whether warm sultry weather is at hand. The beginning of the static season is a sign of straw hats and spring, the ending of the static season indicates winter.

There is no need for a government license to receive. No taxes or legal requirements of any sort are necessary in connection with the installation and operation of radio receiving sets.

The government committee on nomenclature recommendation urges the elimination of the word "wireless" from the public vocabulary. Radio may be used exclusively. Wireless will be ruled out and pronounced obsolete, it is said. The team "wireless" has proved more or less confusing due to the fact a great amount of wire is utilized in communicating through space. "Radio," the substitute, is taken from the Latin word radius, ray, and radiation. Radio, radiant energy and radiation are closely allied. Thus the term "radio" becomes more comprehensive than the old "wireless."

SCHOOL RADIOPHONE INSTRUMENTS FILMED

Still and motion pictures were taken yesterday morning of 6YA, the Y. M. C. A. radio station for use in a series of educational films being prepared by the Olesen studio.

The Y. M. C. A. School station was chosen for these pictures because of its complete set of radio telegraph and telephone equipment. A new aneenna has been installed on the Y building, and since then students attending the school can hear messages from the Atlantic Coast and other distant points.

CHAUFFEUR JAILED

Fine Also Levied For Reckless Driving

Ten days in jail and $100 fine were the sentence meted out to Frank Talbott, truck driver, for reckless driving yesterday. Police Judge Chambers imposed the sentence, after evidence had been introduced showing Talbott had driven into the rear end of a limousine at Sunset Boulevard and Mohawk street. Several women and a priest in the automobile escaped injury.

Times RADIO DEPARTMENT

[The Times radiophone station KHJ is situated on the roof of the Times Building and is operated by C. R. Kierulff & Co. of 757 South Los Angeles street. Dean Farran is the licensed operator in charge.]

LESSON 40

By G. C. Farmer

Advantages of the radio-frequency amplifier over the audio-frequency amplifier described yesterday are numerous. In the first place, step for step, the tuned radio-frequency amplifier should cost less than the audio-frequency type. Another thing, it is more quiet in operation; that is, tube noises are not so noticeable.

The hissing that often occurs in the detector circuit, especially if it is tuned near the critical point, will not be increased by the radio-frequency amplifier because that part of the apparatus comes before the detector. This detector hissing as amplified by the audio-frequency amplifier is a serious hindrance to long-distance reception.

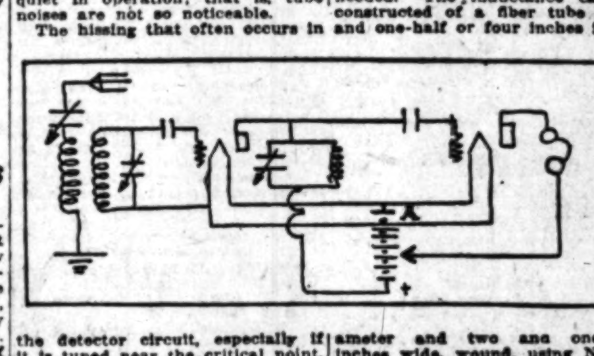

Radio-frequency amplification is not used to amplify loud signals. It is, on the other hand, especially suitable for bringing in distant stations that would not be audible to the detector alone.

More steps of radio-frequency can be employed than of audio-frequency with less whistling or howling coming from the tubes. For the best all-'round results a combination of radio and audio-frequency amplification is used, the detector in this case being in the middle of the circuit or between the radio and audio-frequency amplifiers.

For short waves (less than 1000) the tuned plate circuit type of radio-frequency amplifier is employed advantageously. It is very selective, and must be tuned in resonance with incoming signals. For this reason more than one or two steps of this kind of amplification is somewhat impractical.

A small variable condenser of about .0010 micro-farads or less is needed. The inductance can be constructed of a fiber tube three and one-half or four inches in diameter and two and one-half inches wide, wound, using No. 24 double cotton-covered wire with ten taps taken out at equal intervals.

It is advised that all connections be as short as possible and none of them running parallel. When any of them cross they should be as near to right angles as possible.

The figure shows how the amplifier is hooked up. A little trouble may be experienced at first in tuning. Bearing in mind that the inductance and condenser must work in resonance with the tuner itself this trouble is soon overcome, however. A double point double throw switch can be employed to throw the amplifier in or out of the circuit if desired.

$1 No matter where you live, City or Country—on the farm or in the hills—you can

Join This Special Buyers' Club

Join this Starr Special Buyers' Club NOW. All the world's best music in your home, and on the easiest terms yet devised.

These advantages are yours:

A—Immediate possession of the wonder-toned Starr Phonograph.

B—Your Membership Fee of $1 applies on the purchase of the Starr.

C—Your Membership Fee is returned if the Starr is not delivered within thirty days.

D—You have the instrument now—and merely pay like rent.

E—In case of illness or non-employment you may make ½ of the regular payments for as many payments as you have already completed. This is the most lenient plan yet offered.

F—Membership in this club offer is limited, so make application now.

G—Free delivery anywhere. Free Starr service.

H—A selection from six different styles (any wood); twenty latest record selections; one electric motor; 500 needles. All on terms like rent.

Fill out the attached coupon and return to us and have in your home the latest and best of music on the marvelous Starr Phonograph.

The Starr Piano Company

830 S. Hill St., Los Angeles. Dept. H-13

Please send, without further obligation to me, full particulars of your Special Buyers' Club offer on the STARR PHONOGRAPH.

Name ....

Address ....

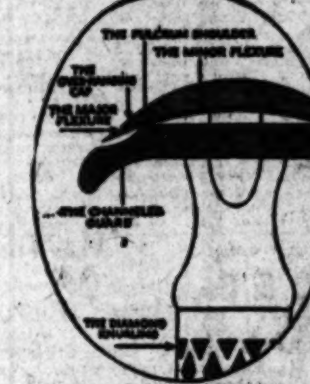

Ask To See

The New Gillette Safety Razor at Any Sun Drug Company Store

—or bring in your old Gillette and convince yourself that this new invention in the improved Gillette Razor is not merely a new style but a new principle. The New Gillettes take the same fine blades you have gotten used to in your old-style razor but they shave just so much easier, so much better. Note these improvements:

Fulcrum Shoulder	Micrometric Precision
Overhanging Cap	Automatic Adjustment
Channeled Guard	Diamond Knurled Handle

Priced at "The Sun" from $5.00 to $7.50, complete.

The Sun Drug Co.

27 Stores in California

Saturday MAY 13th

"Unlucky for Felts"

cleanse your system purify your blood with S.S.S.
NATURE'S OWN TONIC

CHONG SHAY HERB CO.

935 S. HILL STREET

Famous Natural Herbs. Remedies for different ailments. Try them if other methods fail. Costs nothing to investigate. L. J. CHONG, Manager.

NEWS ITEM
April broke all records for building construction, contracts totaling $352,192,000 in 27 northeastern States.

EDISON and SAN JOAQUIN Power Companies
Public utilities are rising to the top rank as steady, consistent earners. Our free Special Reports are replete with essential facts.
Private Wire Service With New York, San Francisco and Other Markets
"Prompt and Efficient Service"
A. W. COOTE
Member Chicago Board of Trade, Los Angeles Stock Exchange, San Francisco Stock Exchange, New York Curb
634 South Spring Street, 6716 Hollywood Blvd
Long Beach, Fresno, Bakersfield, Taft, Cal.; Phoenix, Ariz.

SOUTHERN CALIFORNIA EDISON SECURITIES
Bought—Sold—Quoted
Call—Write—Phone.
Howard G. Rath Company
Established 1910
INVESTMENT SECURITIES
Members L. A. Stock Exchange
512 Pacific Mutual Bldg.
Los Angeles.
Telephone 666-84.

Stocks and Bonds
Investment Inquiries Invited
Jno. O. Knight & Co.
Stocks—Bonds
411-14 Van Nuys Bldg.
Members Los Angeles Stock Exchange. Telephone 10684

A. M. Clifford
Investment Counselor and Financial Analyst
Has no Securities for sale, and acts only as an "adviser."
Serves clients from an independent and disinterested position in selection or investigation of Bond or Stock investments.
Has specialized for over sixteen years in the analysis of such securities.
Stock Exchange Building
Los Angeles

INDEPENDENT STEELS
BETHLEHEM "B"
LACKAWANNA
REPUBLIC
MIDVALE
Persistent rumors of mergers among these and other companies, if consummated, should open great possibilities to investors. Equities on the above stocks are very strong.
Complete statistical information on file.
A. H. CRARY & CO.
Members Chicago Board of Trade, Los Angeles Stock Exchange
Stocks, Bonds, Grain, Cotton
Direct Private Leased Wire.
618 S. Spring St., Los Angeles.
63004. Main 7559.

OUR SPECIALITIES
For this week are
Salt Creek Consolidated
Salt Creek Producers Association
Their oil goes to the Standard of Indiana Casper, Wyoming, Refinery
Consult our Standard Oil Department
ARONSON & COMPANY
H. W. Hellman Building
Los Angeles.
Phone Broadway 3180.

"We Are Active In All Markets"
Listed and Unlisted Stocks and Bonds Sold for Cash or on Margin or Partial Payment Plan.
Money Loaned on Active Issues.
Leonards & Co.
(Established 1915)
1029 Citizens Nat. Bank Bldg., Los Angeles.
Phone Broadway 1336.

Business; Financial; Markets; Investment

DAILY TRADE TALK

Shoppers for Banking Favors Lose Advantages of a Permanent Financial Home

BY CHAPIN HALL

Now that the credit situation is becoming easier, we are again witnessing one of the peculiar phenomena of American financial life. Many borrowers appear already to have forgotten the lessons of the period of credit stringency and are once more shopping for the lowest possible interest rates. In many cases the promise of their bank account, now held by another bank, is the lever used in the attempt to secure lower discount rates.

One of the most important lessons learned by many business concerns during the late depression was that a permanent and amicable banking affiliation is one of the most important assets that a business concern can have. The customer who treated his banks fairly during the period of easy credits and prosperity was taken care of by that bank during the recent period of depression to the limit of the bank's capacity.

On the other hand, the type of customer who failed to keep a balance sufficient to compensate the bank for carrying his business, or the customer who was always shopping for the lowest discount rate during prosperous times and shifting his business from bank to bank in order to take advantage of temporary concessions, especially if he did most of his borrowing through commercial paper brokers, found that during the depression and period of credit stringency his banker did not feel bound by any particular duty or obligation to care for him. In many cases, his losses, resulting from inability to demand credit when it was most needed, more than offset temporary profits from his shopping tours.

It is only natural that during a period of credit stringency, bankers are inclined to show the greatest consideration to those customers who showed the greatest consideration to the bank during periods of easy credits. In fact, the banker undoubtedly feels a definite obligation, even in times of greatest pressure, to that customer who has carried good balances during prosperous times and who has not taken up the first offer of a lower rate that was made by a competitive bank or commercial paper broker, or who has not shifted his bank account every time some competitive institution offered a slight concession to secure his business.

The bankers do not object to the use of commercial paper brokers by borrowing customers, but, generally speaking, they do not expect their customers to use brokers to the exclusion of the bank. In time of tight credit the banker will probably have to carry more of his customer's paper than he cares to handle. In return for this service, it is only fair that in times of easy credit, when funds are seeking investment, the banker be given an opportunity to carry a fair share of his customer's paper.

As a general proposition, the customer who floats his paper through commercial brokers during periods of easy credit, eventually finds a time when it becomes necessary to look to his bank to take care of maturing obligations coming due during a period when there is no large reservoir of surplus credit seeking temporary investment. Then the value of a long-standing, amicable banking connection becomes apparent.

A borrower making use of note brokers should offer his bank an opportunity to handle a fair share of his borrowings and split his business between bank and broker in such a manner as to maintain friendly relations with both.

Concerns borrowing through commercial brokers, without giving their bank full knowledge of these operations, sometimes find themselves in serious difficulties when money commences to tighten. If the banker has not been informed of the loan operations of his customer, and has not had an opportunity to prepare to take care of him, when there is a sudden tightening in the credit situation and he finds it necessary to call upon his banker to protect his outstanding obligations, the bank is not in a position to provide the funds over night, and a mere temporary flurry may jeopardize the firm, simply because the banker's lack of knowledge concerning the operations of his customer has prevented his preparing for the demand resulting from an emergency.

There is probably no better business [illegible] and no better insurance against financial difficulties than amicable long-standing relations with a single bank. The bank customer who has been a shopper for rates and other concessions during the period of easy credit and prosperity is apt to find that his competitor, who has stayed with his bank during times of prosperity and gone half way in maintaining mutually satisfactory relations, makes far greater progress over a long period of time, because of the greater ease with which he can secure credit when credit is necessary, while the shopper for rates and concessions finds the ordinary channels of credit closed or very difficult to tap.

REVIVAL IS GROWING

General Business Recovery Noted; Steel Merger Affects Market; Exchange Rates

BY ALEXANDER DANA NOYES
[EXCLUSIVE DISPATCH.]

NEW YORK, May 12.—In the week-end mercantile trade reviews, there is this time somewhat less of a positive note than in the reports of the week before; it is evident that, except in certain industries, such as steel and building construction, revival of activity progresses slowly. This, in a measure, undoubtedly causes disappointment, especially as the spring season is passing, and the normally less active summer season not far away. But the indices have been too unanimous and distinct to admit of any other conclusion than that of general recovery. The probability is that in business, as a whole, the revival in actual transactions has been larger already than even the commercial experts have supposed.

The formal announcement, made after the close of business Thursday, regarding the merger of the Bethlehem and the Lackawanna Steel Companies, had the effect of advancing prices rapidly today for the shares of both companies. From the low price of Thursday, Lackawanna Steel had advanced at today's highest 21 1-4 points and Bethlehem Steel 5 3-4. Until the terms on which new Bethlehem stock is to be exchanged for existing Lackawanna Steel shares have been officially given out, it will not be possible to say how far the advance in the purchased shares is warranted. It is Wall street's habit to make such calculations of the basis of existing market values and the ratio in which one of the stocks is to be exchanged for another, and reports of what the ratio of exchange would be, were the ground for today's rise in the Lackawanna Steel shares.

Such computation doubtless gives an idea of the extent to which a purchasing company has or has not bid above the open market for the property acquired. It usually ignores, however, one somewhat essential element in the calculations; the effect on the value of the purchasing company's existing shares and its large prospective issue of new stock to make the purchase. This and the fact that the market sometimes makes mistakes in its expectation of the terms will occasionally lead to futile stock exchange movements. When the terms of the famous United States Steel amalgamation were actually announced in February, 1901, after being generously "discounted" beforehand by a ten-point rise in stocks of the companies which were to be acquired, the same stocks fell to the lowest price of the year.

Actual confirmation of a merger was, however, enough to wake up speculative Wall Street today. It was, at any rate, concrete news, and the stock exchange, as every one learned in the days of industrial stock dividends during the spring of 1920, is always willing to value at 5 or 6 the addition of 2 and 2. The price of several other "independent steel shares" was advanced on the market today and some success was achieved in stirring up activity among industrial stocks not connected with the steel trade. The result, however, was a series of highly irregular changes and a few declines. The bond market, also, as a rule, went moderately higher, with considerably larger total transactions.

Foreign exchange rates changed little for the day. The exchange market is in fact displaying a certain lassitude about "reflecting Genoa;" which is hardly to be wondered at when the somewhat fantastic negotiations with the soviet take such extraordinary overnight turns. Since it has become impracticable any longer to discount the breaking of the Anglo-French entente, the market is obviously drifting.

MONEY, EXCHANGE

Local Bank Clearings

Bank clearings yesterday were $17,512,688.57, an increase of $4,453,979.38, as compared with the corresponding day of 1921.

	1922.	1921.	1920.
Monday—	$16,543,837.64	$12,044,196.65	$12,135,684.55
Tuesday—	15,684,949.45	13,517,058.34	13,580,644.89
Wednesday—	15,349,614.35	13,231,328.92	13,883,948.43
Thursday—	15,839,921.84	14,276,437.29	13,313,488.41
Friday—	17,512,688.57	13,058,659.99	12,909,190.07

Bank Debits

Debits to individual accounts in Los Angeles banks were:

Monday	$19,809,287
Tuesday	18,072,853
Wednesday	18,019,590
Thursday	18,300,282

Foreign Exchange

Local Selling Rates.

[Furnished by the Farmers' & Merchants' National Bank.]

	Exchange rate. Over $100.
London, per pound sterling	4.45
France, per 100 francs	9.17
Germany, per 100 marks	.38
Italy, per 100 lire	5.30
Holland, per 100 guilders	38.70
Sweden, per 100 kronor	25.85
Norway, per 100 kroner	18.35
Spain, per 100 pesetas	15.65
Czecho-Slovakia, per 100 kronen	1.98
Greece, per 100 drachmae	4.40
Roumania, per 100 lei	.74
Belgium, per 100 francs	8.37
Jugo-Slavia, per 100 kronen	.40
Switzerland, per 100 francs	19.40
Serbia, per 100 dinars	1.58
Denmark, per 100 kroner	21.40
Finland, per 100 finmarks	2.11
Hongkong, per 100 local currency	57.40

Buying rates—Great Britain, sight, 4.43; Canadian, sight, 2.00.

New York Rates

[BY A. P. NIGHT WIRE.]

NEW YORK, May 12.—Foreign exchange easier.

England—Demand, 4.44¼; cables, 4.44½.
France—Demand, 9.09½; cables, 9.10.
Italy—Demand, 5.28; cables, 5.28.
Belgium—Demand, 8.31; cables, 8.31¼.
Germany—Demand, .34¼; cables, .34½.
Holland—Demand, 38.60; cables, 38.65.
Norway—Demand, 18.68.
Sweden—Demand, 25.80.
Denmark—Demand, 21.27.
Switzerland—Demand, 19.27.
Spain—Demand, 15.55.
Greece—Demand, 4.22.
Argentina—Demand, 36.37.
Brazil—Demand, 13.95.
Montreal—Demand, .98⅝.

Call Money

[BY A. P. NIGHT WIRE.]

NEW YORK, May 12.—Call money easier. High, 3¾; low, 3½; ruling rate, 3¾; closing bid, 3; offered at 3¼; last loan, 3¼. Call loans against acceptances, 3¼. Time loans steady; 60 days, 4¼; 90 days, 4¼; six months, 4¼. Prime mercantile paper, 4¼@4½.

Bankers' Acceptances

Current rates on acceptances for the respective periods of time as prepared by the National City Company are as follows:

	30.	60.	90.
Prime eligible members	3⅝%	3⅝%	3⅝%
Prime nonmembers	3⅝%	3¾%	3⅞%

Silver Quotations

[BY A. P. NIGHT WIRE.]

NEW YORK, May 12.—Foreign bar silver, 70¼. Mexican dollars, 53¾.

LONDON, May 12.—Bar silver, 35⅛d per ounce. Money, 1¾ per cent.

CALIFORNIA DRIED FRUIT

[BY A. P. NIGHT WIRE.]

NEW YORK, May 12.—Evaporated apples, firm. Prunes, easy. Apricots, scarce. Peaches, quiet. Raisins, easy.

BUSINESS NEWS

Slight Indigestion in Bond Market; Rumored Bank Mergers Stir North

The recent slowing-up in the daily output of new bond issues is taken by most market observers to be the result of a slight attack of indigestion with which investors are suffering at present. New issues continue to be heavily oversubscribed as soon as they appear, but this is not necessarily a sign that they are reaching the hands of the ultimate consumer at once. The heavy orders for the various new flotations come from the retail houses, who still have the work of final distribution before them. Thus the present market sluggishness can be laid to the fact that the process of distributing the millions of dollars of recent issues has not yet been completed.

The rising bond market has brought with it an army of petty speculators who buy up large blocks of the new issues and sell them on a quick turn as soon as the general price trend has carried the price up a point or so above the original offering. This factor explains the peculiar course of fluctuations taken by many new issues shortly after their appearance on the market.

For instance, a large block of bonds was recently floated in this city at 101. The books were closed a few hours after the original offering was made and investors were allotted only 25 per cent of their subscriptions. The price of the issue promptly shot up to 102 and held firm near that figure for a week. Certificates will be issued early next week and at that time payment on the bonds will be called for by the underwriting syndicate.

As a result all the speculators who bought the bonds without investing any particular capital are now unloading their holdings on a "when-issued" basis and the price has fallen to about 100 1-4. As soon as the payments have been made and the bonds go into the hands of strong holders, the price in all probability will return to its former level of 102.

Another factor that has cut down the number of new issues coming to this market is serious competition from abroad in the matter of new financing. London appears to be returning to its former position of eminence as the world's banker. Several foreign offerings have recently been floated simultaneously in the United States and in Europe and in the last instance of this sort, the Brazil coffee loan, the lion's share of the issue went to London and the bonds were denominated in sterling instead of dollars. Cause for this situation is found in the extreme easiness of money in London at present; second, to the splendid market for gilt-edged bonds abroad, and third, to the fact that the British investing public has had a longer and much more thorough investment education than American investors. This last advantage, however, is somewhat offset by the size of the field here.

One of the examples where English competition is cutting into this country's underwriting business is found in the proposed loan of 2,000,000 pounds for the completion of a telephone system in Australia. It is generally believed that the London bankers can underbid New York at least two points on this issue when it is offered.

Other projected financing from abroad includes a $24,000,000 8 per cent twenty-five year loan to Bolivia to provide for a government railroad in that country. Offering a $45,000,000 Tri-State Telephone Company bonds is the largest piece of domestic financing scheduled for the near future.

SAN FRANCISCO BANKS

Mergers and rumors of mergers are now the topics of the day among San Francisco banking interests. Recently word was received from the North that the Crocker National Bank and the First National Bank of San Francisco, with its subsidiary, the Federal Trust Company were about to merge into one great banking institution, with resources of approximately $100,000,000. Two weeks have passed, however, since this report first came out and the deal appears to be no nearer consummation.

The latest development in the situation has been the announcement that Rudolph Spreckels, president of the First National, has disposed of his holdings in the Mercantile Trust Company. William H. Crocker, of the Crocker National, has also recently sold his interests in the Mercantile. It is generally presumed that both purchases were made by the same group of insiders operating within the Mercantile Trust Company.

San Francisco newspaper commentaries on these sales ascribe them to one of the other of two motives. Either, they say, Mr. Crocker and Mr. Spreckels are preparing to pool their united financial strength in one big institution or these realignments mean that they are preparing to devote all their strength and energies to build up their respective institutions.

Mr. Spreckels so far has declined to make any statement, beyond admitting that he and other members of the Spreckels family had disposed of their holdings in the Mercantile.

Another angle in the case is the selection of a president of the new bank should the Crocker and the First National merge. Mr. Crocker and Mr. Spreckels would naturally be the leading candidates for such a position. It is reported that strong interests are at work to effect the election of Mr. Crocker, a factor that is said to be causing the backers of Mr. Spreckels no little concern.

MEYER FOR RESERVE?

The term of W. G. P. Harding, Governor of the Federal Reserve Board expires this summer, and the banking fraternity is much interested in his successor. Eugene Meyer, Jr., is most frequently mentioned, but Mr. Meyer's appointment would necessitate the retirement of Edmund Platt as vice-governor, because the act limits, in effect, the representation of any district on the board to one member. Most bankers would prefer to see Mr. Harding succeed himself, because of the equipment for the place he has gained by experience. If he is to retire, however, there is felt to be an ample selection of qualified banking brains to draw upon.

FEDERAL RESERVE

Federal Reserve Bank report for the Twelfth District as of May 10, shows total reserves of $279,427,000, which compares with $272,282,000 for the preceding week, and $198,813,000 for the corresponding week a year ago. Total resources advanced to $429,387,000 from $425,782,000 the week before. A year ago they were $431,624,000. Deposits increased for the week from $141,820,000 to $144,011,000. For the corresponding week in 1921 they were $120,966,000. Of this total the member bank reserve account is $121,488,000, against $119,073,000 for the preceding week, and $112,160,000 last year. Federal reserve notes in actual circulation totaled $226,674,000, declining from $238,673,000 for the corresponding week a year ago. For the preceding week this total was $224,745,000. Discount rates remain unchanged at 4½ per cent on all classes of paper.

THE WEEK IN REVIEW

Bradstreet's will say today:

Better weather and crop reports, the Southwest and lower Mississippi valley expected; more activity in retail trade, though few sections report conditions better than fair; collections still on the slow side; industrial activities in April crystallizing into numerous favorable measures of movement; a rather better trend of reports as to European trade and political conditions chief of these being new high levels for sterling exchange, but rather quieter and reactionary stock markets, about summarize the week's happenings.

As regards the stock market it might be said to be appearing to mark time, while the industries, whose improvement it had been foretelling and discounting from last summer to mid-April, are "consolidating their position to use a war-time phrase."

Weekly bank clearings, $7,134,708,000.

NEW FARM LOAN BONDS

Oversubscription of the recent offering of $75,000,000 4½ per cent farm loan bonds of the Federal Land Bank resulted yesterday in an announcement by the syndicate managers that additional bonds to the extent of $42,000,000 had been purchased from the Farm Loan Board. These bonds will be used to retire the 5 per cent Federal Land Bank bonds now held by the United States Treasury. The additional bonds have all been sold.

STREET CAR EARNINGS

A net operating revenue of $1,88,939.49 during 1921 has been reported by the Los Angeles Railway Corporation to the Railroad Commission. Gross receipts during the year were $10,121,516.95 and operating expenses were $8,232,577.36. Miscellaneous nonoperating revenue amounted to $119,494.09. Interest, rent, taxes and other deductions totaled $1,788,004.07. The net corporate income for the year was $220,423.91. The deficit at the beginning of the year amounted to $975,013.65. Miscellaneous additions to surplus for 1921 amounted to $3035.93, and miscellaneous deductions were $413,515.81. The accumulated deficit at the end of the year amounted to $1,165,064.62.

GAS COMPANY

The Southern California Gas Company has reported to the Railroad Commission that during the year 1921 its operating revenue was $4,268,335.01; operating expenses, $3,346,954.18, giving a net operating revenue of $921,380.83. Miscellaneous nonoperating revenue amounted to $38,294.38. Interest, rent and other deductions totaled $406,561.96. The net corporate income for the year was $553,113.25. The surplus at the beginning of the year amounted to $798,319.50. Miscellaneous additions to surplus for 1921 amounted to $2601.92 and miscellaneous deductions were $6515.46. The company declared dividends of $118,125 during the year, leaving an accumulated surplus at the end of the year of $1,154,394.21.

LICENSE REVOKED

The broker's license of A. B. Chittenden, with offices at 630 Title Insurance Building, was revoked by Corporation Commissioner E. M. Daugherty. According to Mr. Daugherty, this action was taken following an official investigation of Chittenden's operations in connection with the Jerome Superior Copper Company. The attention of the commission was directed to Chittenden's activities by complaints brought some time ago by S. E. Gideon, 1027 West Twenty-third street, and Clinton L. Miller, 1236 West Twenty-second street. The Jerome Superior Copper Company was recently made the subject of a hearing in this city by the Arizona Corporation Commission.

CHICAGO EXCHANGE; PRICE, RANGE, SALES

[EXCLUSIVE DISPATCH.]

CHICAGO, May 12.—Range and sales on the Chicago Stock Exchange:

Sales.	Stocks—	High.	Low.	Close.	Previous close.
260	Armour pfd.	96⅞	96½	96⅞	96⅞
800	Armour Lea.	12⅝	12½	12½	12½
165	Booth F. pfd.	38	38	38	38
60	Case Plow	4⅞	4⅞	4⅞	5
100	C. C. & C. Rys.	1½	1½	1½	1½
85	C. El. R. pfd.	8	7½	7½	8
50	Cudahy	65⅞	65½	65⅞	65
176	Com. Edison	131	130½	131	130⅞
300	Commonwealth Co.	6¼	6¼	6¼	6⅛
330	Cont'l Motors	8½	8½	8½	8⅝
1,200	Earl Motors	3⅝	3⅝	3⅝	3⅝
100	Gt. Lakes Dr.	92	92	92	92
70	Godchaux	14½	14	14	15
665	Gossard	26	25½	26	26
65	Hartman	93	93	93	93
1,205	Inland Steel	58½	55½	56	56
310	Hupp Motors	18¼	18	18	17⅞
2,070	Libby-McN.	3	2⅞	3	3
50	Lindsay Light	4½	4½	4½	5
46	Midwest P. L.	98⅞	98⅞	98⅞	99
2,100	Midwest Ut.	49½	47⅞	49⅝	47¾
620	Do. pfd	75⅞	74¼	75	74⅞
100	Mitchell Mot.	6	6	6	6¼
12,05	Mont. Ward	21½	21	21¼	21⅛
35	Nat'l Leather	2⅞	2⅞	2⅞	2⅞
70	Do. new	9½	9½	9½	9⅞
25	Pick & Co.	27	27	27	27
6,535	Pig. Wig. A.	46	44	44⅞	45½
25	Public Service	99½	99⅞	99⅞	99⅞
130	Do. pfd	92⅞	92½	92⅞	92⅞
200	Reynolds Spgs.	40	40	40	41½
490	Standard Gas.	17¼	17	17	17
100	Do. pfd	46½	46½	46½	46⅝
1,910	Stewart-W.	40	39	40	39
218	Swift & Co.	101⅞	101¼	101⅞	101½
1,645	Swift Int'l	20⅞	20⅞	20⅞	20⅞
260	Thompson Jr.	49	48	49	47⅞
50	Tem. Corp. A	2½	2½	2½	2⅞
5,880	Un. C. & C.	58½	56⅞	58½	56⅞
950	Un. L. & Rys.	68⅞	67	67½	66
685	Wahl	64½	63⅞	64	63
860	Wrigley	102⅞	102	102⅞	102
213	Yellow Mfg.	202	200	202	200
2,135	Yellow Taxi	74	70¼	72½	74

For Convenience and Accuracy Use Our Record Book

We receive daily requests from all over the Southwest for copies of the Investment Record Book, which we have prepared for the convenience of investors.

It is a loose-leaf cover containing ruled sheets to hold just the necessary information about a bond or stock. It is a handy size for carrying and will save you many trips to your safe deposit box for information about certain securities which you own.

You can obtain one of these booklets without cost, for the recording of your security details. Write, telephone or call at our office today and a copy will be yours. There is no obligation.

PASADENA 614 Chamber of Commerce Bldg.
HOLLYWOOD 6404 Hollywood Blvd.
SAN DIEGO 324 First National Bank Bldg.
SANTA BARBARA 816 San Marcos Bldg.
SEATTLE
SAN FRANCISCO
CHICAGO
NEW YORK

BLYTH, WITTER & CO.
521 Trust and Savings Bldg., Los Angeles
Sixth and Spring Streets
Phone Broadway 327

BOND QUOTATIONS

[BY A. P. NIGHT WIRE.]

NEW YORK, May 12.—Responsive to the better tone of the stock market, the bond list hardened today on broader operations, which included numerous investment issues.

Reflecting the Bethlehem-Lackawanna steel merger, Lackawanna Steel 5s rose two points. Virginia-Carolina chemical issues also strengthened with American Cotton Oil.

Packard Motor, Kelly-Springfield and other motor and rubber accessories, improved and local utilities, including Interborough Rapid Transit 5s, were in demand.

Changes among rails were limited mainly to fractions, although Chicago and Eastern Illinois 5s showed marked strength, with St. Paul and Missouri, Kansas and Texas issues.

Among government issues, Liberties closed at nominal gains or losses, and Dutch East Indies of 1962 and Norway 8s were firm to strong with Uruguay 8s. Copenhagen 5½s, Belgium 7½s and Mexican 4s were lower. Total sales, par value, aggregated $26,012,000.

New York Bond List.

NEW YORK, May 11.—Following are the closing bond quotations on the New York Stock Exchange. Furnished by Logan & Bryan.

RAILS

	Bid.	Asked.
Atlantic Coast Line 4s, 1952	[illegible]	[illegible]
[illegible]	[illegible]	[illegible]

TRACTIONS

B. R. T. 7s, 1921	[illegible]	[illegible]
Hud. & Man. 1st Ref. 5s, 1957	[illegible]	[illegible]
Interbo. Met. 4½s, 1956	[illegible]	[illegible]
[illegible]	[illegible]	[illegible]

FOREIGN GOVERNMENT BONDS.

Belgium 7½s, 1945	108	108¼
[illegible]	[illegible]	[illegible]

MISCELLANEOUS

Cal. Gas Unif. 5s, 1937	[illegible]	[illegible]
[illegible]	[illegible]	[illegible]

MFG. AND IND. BONDS

[illegible]	[illegible]	[illegible]

COAL, IRON AND STEEL

Beth. Steel Ref. 5s, 1942	[illegible]	[illegible]
[illegible]	[illegible]	[illegible]

Ill. Steel Deb. 4½s, 1940	91	91¼
U. S. Steel 5s, 1963	101⅞	101¾
[illegible]	[illegible]	[illegible]

TELEPHONE AND TELEGRAPH BONDS

A. T. & T. 6s, 1925	114¼	114⅝
West. Union 5s, 1937	[illegible]	100
[illegible]	[illegible]	[illegible]

Unlisted Bonds

FOREIGN GOVERNMENTS

Norway 8s	111¼	111⅝
[illegible]	[illegible]	[illegible]

MFG. AND INDUS.

Allied Packers 6s	[illegible]	[illegible]
[illegible]	[illegible]	[illegible]

Supplementary List

[Furnished by McDonnell & Co., 634 South Spring St.]

	Bid.	Asked.
American Sugar 6s, Jan. 1, '37	100	100⅛
[illegible]	[illegible]	[illegible]

FOREIGN INTERNAL [illegible]

Liberty Bonds

MINING STOCKS IN SAN FRANCISCO

Banks of Los Angeles— AND EASTERN CITIES
are glad to accept at much lower rates of interest the unsecured notes of the corporation which guarantee payment of our
Convertible Trust Certificates
which are secured by
Collateral deposited with the
CITIZENS TRUST & SAVINGS BANK
they combine
• Safety and Certainty for Prompt Payment with
8% Yield
ELLIOTT & HORNE CO.
Bond Dealers Since 1905
200 Stock Exchange Building, 639 South Spring Street
MAIN 7355.

WAREHOUSE SPACE TO LEASE
Trackage—Elevator and Watchman Service
FIRE-PROOF—INSURANCE, 18 CENTS.
A FEW FINE OFFICES NOW AVAILABLE
TERMINAL SALES BUILDING
747 WAREHOUSE STREET (7th and Alameda)

Stevens, Page & Sterling
GOVERNMENT, MUNICIPAL AND CORPORATION BONDS

WM. R. STAATS CO. BONDS
640 So. Spring St. Los Angeles
SAN FRANCISCO SAN DIEGO

HUNTER, DULIN & CO.
Oakland, San Francisco, Santa Barbara
Van Nuys Bldg.—Main [illegible]
Los Angeles

J. A. HOGLE & CO.
Municipal, Railroad, Public Utility and Industrial Bonds
Van Nuys Bldg.—Phone 820-777

Merrill, Lynch & Company
MEMBERS NEW YORK, CHICAGO, DETROIT, CLEVELAND STOCK EXCHANGES
427-429 I. N. VAN NUYS BUILDING.

BOND & GOODWIN & TUCKER
INVESTMENT SECURITIES, TITLE INSURANCE BLDG.

NEW YORK STOCK...

[BY A. P. NIGHT WIRE.]

F. HUTTON & CO.
MEMBERS
New York Stock Exchange and all leading exchanges.
643 So. Spring St. and Alexandria Hotel.
Pasadena Maryland Hotel.
Santa Barbara, 1127 State St.
Office, 61 Broadway, New York City.
Private Wires Coast to Coast

Raymond & Company
Investment Securities
Stock Exchange Bldg., Los Angeles, Cal. 60 Wall St., New York, N. Y.

LOGAN and BRYAN
636 South Spring St.
Members All Leading Exchanges.
Private Wires Atlantic to Pacific
United States and Canada
Pasadena, Santa Barbara, Coronado

G. ROSS F. S. COKE
BUSINESS ENGINEERS
INDUSTRIAL, SALES AND FINANCE
ADVISORS ON BUSINESS PROBLEMS
Title Insurance Building

B. Dorney & Co.
306 Stock Exchange
Members Chicago Board of Trade
Private Wire Service, Coast to Coast.
Phone Main 45 for quotations

MONEY TO LOAN
ON ALL ACTIVE STOCKS
BROKERS FINANCING CORPORATION
Stocks and Bonds
Capital $100,000
South Spring St., Ground Floor.

NEW YORK STOCK EXCHANGE

[BY A. P. NIGHT WIRE.]

NEW YORK, May 12.—Steel [illegible] today's stock market [illegible]

[illegible]

Money—Highest, 3½ per cent; lowest, 3½ per cent; closing bid, 3½ per cent; previous close, 3½ per cent.

Total sales of stocks—1,373,000 shares.
Total sales of bonds—$15,207,000.

INVESTMENT COMPANY STOCK SOARS HIGHER

A new high record in many years for Los Angeles Investment Company shares was made yesterday when the stock jumped 5 cents to $1.10 at the close. Trading on the Los Angeles Stock Exchange was also featured by the sharp recovery in Associated Oil, which advanced 5 to 126. The general tone of the market was somewhat irregular, however, with losses and gains appearing in almost equal proportions.

Oatman United led the mining list with a gain of 7 cents. Active bidding during the afternoon session forced the price up to 72 cents at the close. Oatman Combination declined ½ to 7 cents.

There was moderate activity in the cheaper oil stocks. Jade Oil declined ⅛ to 13⅛ cents, while United States Royalties advanced ⅛ to 25⅛. United Oil climbed 2 cents to $6. General Petroleum reacted 1⅛ to 124 following its advance on Thursday.

Following are the closing quotations and sales, as posted in the Stock Exchange Building, yesterday.

BANK LIST

	Bid.	Asked.
California Bank	$219.00	$250.00
Citizens' National Bank	272.50	315.00
Commercial National	190.00	220.00
Farmers' & Mer. Nat.	380.00	420.00
First National	475.00	485.00
Merchants' National	265.00	....
Security Tr. & Sav.	275.00	....
Union Bank & Trust Co.	135.00	140.00
U. S. National Bank	160.00	190.00

BOND LIST (With accrued interest)

[illegible]

INDUSTRIAL LIST

[illegible]

OIL LIST

[illegible]

MINING LIST

[illegible]

SALES

Morning session: 10 Amalgamated Oil at 108.00; 10 do. at 108.00; 1000 Boss Mining at 7; 1000 do. at 7; 1000 do. at 7; 25 Cits. Nat. Bank at 212.50; 500 Fessenden Gold at 4½; 2 First National Bank at 480.00; [illegible]

Afternoon session: 1000 Argo Mines at 10; 1000 do. at 10; 10 Associated Oil at 125.00; [illegible]

NEW YORK CURB CLOSE

[Furnished by Logan & Bryan, Members New York and Boston Stock Exchanges, 626 South Spring street, Los Angeles.]

NEW YORK, May 12.—Closing quotations:

[illegible]

BOSTON COPPER

Furnished by A. H. Conn, 618 South Spring street, Los Angeles, Cal.

BOSTON, May 12.—Closing quotations:

[illegible]

MINING QUOTATIONS IN SALT LAKE CITY.

[EXCLUSIVE DISPATCH.]

SALT LAKE, May 12.—Closing quotations:

[illegible]

GASOLINE, OILS

Gasoline

[EXCLUSIVE DISPATCH.]

CHICAGO, May 12.—Gasoline, tank wagon, 22; service station, 24; machine, 27.9. Oils, [illegible]; winter, 13.9; carbon perfection, iron barrels, 11½; linseed oil, raw, 1 to 4 barrels delivery, 109; boiled, 110. Turpentine, 108; denatured alcohol, 42.

Flaxseed

[EXCLUSIVE DISPATCH.]

DULUTH (Minn.) May 12.—There was a moderate demand for flaxseed today, prices were ½ to ¾ higher; May, 2.81½; July, 2.81⅝; on track and to arrive, 2.81½.

Minneapolis flaxseed demand good; No. 1 seed on spot quoted at 2.84½@2.89½; to arrive, 2.84½@2.89½; receipts, 9 cars.

Ship Stores

[BY A. P. NIGHT WIRE.]

SAVANNAH (Ga.) May 12.—Turpentine, firm, 81½; sales, 282; receipts, 465; shipments, 210; stock, 3573.

Rosin, firm; sales, 1059; receipts, 1125; shipments, 454; stock, 52,792.

Quote: [illegible]

STOCKS AND BONDS IN SAN FRANCISCO

SAN FRANCISCO, May 12.—Following are today's closing quotations and sales on the San Francisco Stock and Bond Exchange, furnished by A. W. Cooke, 614 South Spring street:

LISTED

[illegible]

UNLISTED

[illegible]

SALES

Morning session: 35 Union Sugar at 22½; [illegible]

... 125⅝; 40 do. at 125⅝; 100 do. at 125½; 20 do. at 126; 2000 Pac. Gas 5s at 91½; 15 Amalgamated Oil at 108⅜; 1000 do. at 108⅜; 25 do. at 108⅜; 15 do. at 108⅜; 25 do. at 108⅛; 50 do. at 108⅜; 5 Haiku Fruit at 34; 5 Home Fire Marine at 29; 2000 No. Cal. Cons. 5s at 89⅝; 400 No. Am. Oil at 190; 50 Haw. Pine at 69½; 52 do. at 69; 51 Pac. Gas 1st at 87; 25 do. at 87¼; 25 do. at 87¼; 25 Union Oil Del. at 22; 50 Pac. Tel. pfd. at 88; 2000 Cal. & Haw. 7s at 103⅝; 225 Tel. Rites at 66; 25 do. at 66; 102 do. at 66; 161 do. at 66; 25 Pac. Gas. com. at 69; 20 do. at 69; 20 do. at 69; 25 Cal. Packing at 79; 55 do. at 79⅛; 55 do. at 79⅛; 1000 Gr. West. Pw. 5s at 93; 6 Tel. Rites at 66.

COTTON OPENS WEAK BUT STEADIES LATER

[EXCLUSIVE DISPATCH.]

NEW YORK, May 12.—Today's cotton market trend was upward after early irregularity, but after advancing 10 to 20 points above yesterday's close in the afternoon, the list slipped off from the high in the late trading and closed 5 points down to 1 up. The selling at one time in the first couple of hours carried the list off to a level of 13 to 20 points net decline. Better Liverpool cables and lesser bullish factors, such as favorable weekly statistics, brought in an improved grade of support and prices rose. Local longs, southern interests and Liverpool sold a little in the morning, but it was scattered realizing by ring longs that caused the late recession of prices. The close was steady.

The local market for spot cotton was quiet, unchanged, 20.15 for middling upland.

Southern spot markets: Galveston, 19.25, unchanged; New Orleans, 18.88, 13 points advance; Savannah, 19.00, 12 points advance; Augusta, 18.75, unchanged; Memphis, 18.75, unchanged; Houston, 19.25, unchanged; Little Rock, 18.50, 25 points advance.

Following is the range of quotations today:

	Open.	High.	Low.	Close.
January	19.38	....	....	....
March	19.50	....	....	....
May	19.88	20.00	19.70	19.87
July	19.42	19.73	19.36	19.50
October	19.48	19.72	19.40	19.51
December	19.48	19.75	19.42	19.54

NEW ORLEANS, May 12.—

	Open.	High.	Low.	Close.
May	18.98	19.65	18.98	19.01
July	19.15	19.32	18.95	19.06
October	19.08	19.28	18.91	19.04
December	19.08	19.27	18.92	19.02

California Bean Market

Following are the selling prices for dried beans per 100 pounds in carloads f.o.b. California common selling points as quoted yesterday by the California Bean Growers' Association: Large white, 6.25; small whites, 6.25; pinks, 5.75; Mexican reds, 4.0; red kidneys, 8.00; Henderson bush limas, 9.30; cranberry beans, 6.00; bayous, 6.00; blackeye beans, 3.50.

LATEST PRICES ON BUTTER AND EGGS

LOS ANGELES, May 12.—Produce Exchange closing prices: Butter, creamery extras, 40. Eggs, cases included, fresh extras, 27; case count, 24; pullets, 21½. Cheese, California flats, 18@20.

SAN FRANCISCO, May 12. Butter, extras, 38; prime firsts, 37½. Eggs, extras, 26½; extra firsts, 25½; extra pullets, 23½. Cheese unchanged.

NEW YORK, May 12. —Butter easy; creamery higher than extras, 37@37½; extras, 36½; firsts, 34½@36. Eggs steady; western hennery whites, firsts to extras, 29@36. Cheese firm; State whole milk flats, fresh specials, 17; do. twins 16⅝@17.

CHICAGO, May 12.—Butter lower; creamery extras, 34½; firsts, 31@34; seconds, 27@29; standards, 33½. Eggs steady; receipts, 26,006 cases; firsts, 24½@25; ordinary firsts, 22@23½; miscellaneous, 23½@24; storage-packed extras, 26⅝@27; storage-packed firsts, 26@26½.

Dividend Announcement

PACIFIC COAST UNIT HOLDERS TAKE NOTICE

Notice is hereby given that our books close May 15th for payment of May Dividends and that no transfers will be permitted on any mailing made later than that date.

Failure on the part of some unit holders to advise us of change of address has delayed mailing a few remaining April dividend checks.

Important you keep us informed of correct address.

For Particulars Address

BARNHILL-PAXTON ROYALTY & PRODUCTION COMPANY

Suite 512 Deere Bldg., Dallas, Texas.

PRODUCE MARKET

The asparagus market was slightly stronger, with the best northern stock selling as high as 10 cents, and local as high as 12 cents per pound. Peas and beans are firm at about the same price level. Strawberries are higher, best stock selling at $4.00 to $4.25 per crate. Summer squash is also very firm, most sales being around $1.25. Tomatoes are higher, as the shipments are light from Mexico and Imperial Valley stock will not be shipped in volume for ten days or two weeks. Onions are slightly easier, best whites selling from $2.25 to $2.50, and yellows $1.75 to $2.00 per crate.

DAILY MARKET REPORT

These are the actual prices obtained yesterday by Los Angeles wholesalers from their sales to retailers, peddlers, hotels, restaurants, cafeterias, etc., as compiled by the U. S. Bureau of Markets. Terms, cash on the walk.

Supplies heavy of bunched vegetables, grapefruit, lemons, lettuce, onions, oranges, peas, rhubarb, strawberries, sweet and white potatoes.

Supplies light of apples, beans, cabbage, cauliflower, celery and squash.

APPLES—Demand and movement moderate, market steady. Locals, Winesaps and Romes, Arkansas Blacks and Yellow Newtowns, 7@9 per lb. Watsonville, Yellow Newtowns, 4-tier fancy, 3.25@3.50; 4½-tier, 2.75@3.00. Northwestern, Romes, extra fancy, 3.25@3.50; fancy, 2.75@3.00; Yellow Newtowns, extra fancy, 3.25@3.75; fancy, 2.75@3.00; Winesaps, extra fancy, small to medium sizes, 3.00@3.50; medium to large, 3.50@4.00; white Winter Pearmains, fancy, medium sizes, 2.50@3.25; large, 3.50@3.75; Arkansas Blacks, fancy, large, 3.50@3.75.

ARTICHOKES—109 crates arrived. Northern, fancy, small, 50@75; best, 1.00@1.25 dozen.

ASPARAGUS—2 cars California freight and 101 crates express and freight arrived; 1 unbroken and 2 broken cars on team track. Per lb.: Local, best, 11@12; poorer, 8@10. Northern, best, 8@10; poorer, 5@7.

BEANS—67 sacks arrived. Per lb.: Imperial Valley, green, best, mostly 14@15; Kentucky Wonders, 20@22. San Pedro, wax, 16@17; Kentucky Wonders, 20@24.

BUNCHED VEGETABLES—Per dozen bunches: Turnips, 45. Beets, 50. Carrots, 55@60. Radishes and spinach, 20. Parsley, 15.

CABBAGE—Market strong, quality ordinary. Per field crate, best, mostly 2.75@3.00; poorer, low as 2.00@2.50.

CAULIFLOWER—Quality generally ordinary to poor. Per field crate, best, mostly 2.50@2.75; poorer, low as 1.50.

CELERY—Movement moderate, market steady. Wide range in quality and prices, quality generally ordinary. Locals, 4.00@5.00, according to quality. San Diego, mostly 7.50@8.00, according to quality, few high as 10.00. Northern, small, 6.50.

GRAPEFRUIT—Market steady. California: Northern, packed box, 3.25@3.50; market ready, 3.00; small, 2.25@2.50, according to size and quality.

LEMONS—Demand and movement light, market steady. Locals, loose boxes, best, 3.25@2.50; poorer, 2.00; special brands, fancy, 5.50@5.75; choice, 5.00@5.25.

LETTUCE—Market very weak. Locals, ordinary quality, best, 75@90; ordinary, low as 40 per field crate.

LOQUATS—Best, 14@16; No. 2, 10@12 per lb.

ONIONS—148 crates express arrived; 1 unbroken car on team track. Demand moderate, market steady. Quality fair. Coachella and Imperial Valleys, crates. Whites, 2.25@2.50; Yellows, 1.75@2.00; lugs, whites, 1.35@1.50.

ORANGES—Demand moderate, market steady. One car California arrived. Navels, market pack, 5.50@6.00, according to size and quality; culls, 1.00 per field box; few best, 1.50; Valencias, special brands, 7.25@7.50.

PEAS—Per lb.: San Pedro and San Luis Obispo, best, 7@7½; poorer, 5@6.

PEPPERS—Demand moderate, market firm. Mexicans and Floridas: Chilis, best, 12@15. Floridas, Bells, mostly 30 per lb. Mexicans, Bells, 25 per lb.

POTATOES—6 cars California and 3 Idaho arrived; 5 diverted; 37 unbroken and 7 broken cars on team track. Movement moderate, market dull. Stocktons: Burbanks, per cwt., best, mostly 1.90@2.00; poorer, 1.75. Idahos: Russets, 1.85@2.00. New stock, best, locals, 1.75@1.90; poorer, 1.50@1.60 per lug.

RHUBARB—Local, best, Strawberry, packed box, 1.00@1.10; Crimson, 75@1.00. Northern, Strawberry, 1.25 per box.

SQUASH—287 crates arrived. Market steady. 4-basket crates, Imperial Valley: Summer squash, mostly 1.15@1.25; Italian, 1.50.

STRAWBERRIES—Quality generally poor. No. 1, mostly 3.50@4.25; No. 2, 2.75@3.00 crate.

SWEET POTATOES—1 car Oklahoma arrived; 1 unbroken car on team track. Movement light, market steady. Locals, No. 1, best, per lug, 70@75. Arkansas: Nancy Halls, 4½@5 per lb., per bushel, mostly 1.85.

TANGERINES—Market steady, 8@10 per lb.

TOMATOES—5 cars Mexican freight, 3 crates Imperial Valley express arrived; 5 unbroken and 1 broken car on team track. Market firm. Mexicans, repacked lug, 3.25@3.75; original lug, best, 3.00@3.50; loose, per lb., best, 12@15; poorer, 8@10 per lb.

MISCELLANEOUS VEGETABLES—Garlic, 7@8 per lb. in small lots; some fancy, 10@12. Eggplant, Mexican, 18 per lb. Cucumbers, hothouse, best, 2.25@2.50 dozen; local, 4.00@4.25 crate 36s. Blackberries, local, 6.50 crate. Cherries, northern, 75@1.00 per lb. Raspberries, 10.50 crate.

POULTRY PRICES TO PRODUCERS

Hens, under 3½ lbs., per lb.	$ .24
Hens, 3½ lbs. and up each, per lb.	.24
Hens, colored, 4 lbs. and up each, per lb.	.24
Broilers, 1 to 1½ lbs. each, per lb.	.26
Broilers, 1½ to 2 lbs. each, per lb.	.32
Fryers, 2¼ to 3 lbs., per lb.	.40
Roosters, soft bone, over 3 lbs. and up, per lb.	.38
Stags, per lb.	.18
Old roosters	.14
Ducklings, Pekings, 3½ lbs. and up, lb.	.30
Ducklings, other than Pekings, 3½ lbs. and up, per lb.	.25
Old ducks, 3½ lbs. and up each, per lb.	.20
Geese, per lb.	.20
Young tom turkeys, 13 lbs. and up each, per lb.	.40
Young tom turkeys, dressed, 12 lbs. and up each, per lb.	.45
Hen turkeys, 8 lbs. and up each, per lb.	.37
Hen turkeys, dressed, 7 lbs. and up each, per lb.	.42
Old tom turkeys, per lb.	.32
Old tom turkeys, dressed, per lb.	.40
Small hen turkeys, under 8 lbs., per lb.	.15
Small young tom turkeys, under 13 lbs., per lb.	.15
Squabs, light to heavy, per lb.	.60@.70
Capons less than 8 lbs. each, per lb.	.35
Capons, 8 lbs. and up each, per lb.	.43
Belgian hares, 2 to 3½ lbs. each, per lb.	.15
Belgian hares, 3½ to 5 lbs. each, per lb.	.13
Belgian hares, old, per lb.	.11

THE GREATEST GUSHER

TERRITORY IN CALIFORNIA IS LOCATED IN THE ELK HILLS

In the County that Produces One-seventh of the Oil of the United States

THE WESTERN OIL FIELDS CORPORATION of California

Is Developing 220 Acres and Has

ONE MILE ON THE STRUCTURE

This property is located in the heart of producing gusher territory and a short distance from flowing wells.

DRILLING OPERATIONS STARTED

several weeks ago, and the first well is 1500 FEET DEEP AT THIS TIME and should be completed very shortly.

BOOKS NOW OPEN FOR SUBSCRIPTIONS ON A LIMITED ALLOTMENT OF STOCK

At 25 cents per share—The par value is $1.00

Application will be made to list the Company on the Los Angeles Stock Exchange upon completion of this well.

See your Broker or call on us at once.

Campbell-Armstrong Company

Telephone Pico 1664

203 Citizens National Bank Bldg. 5th and Spring Sts. Los Angeles, California

WILL BE PLEASED TO MAIL YOU PROSPECTUS AND MAP.

Grain Market Gains Are Not Maintained

[EXCLUSIVE DISPATCH.]

CHICAGO, May 12.—The edge was off the wheat market today. With selling of May credited to the leading longs, advances were not maintained. The close was well toward the inside figures, with net losses of ¼@⅝c, May showing the most strength. Local professionals sold corn, and the finish was ½@⅝c lower, while oats were ⅛c higher to ⅛c lower, and rye 1⅛@1½c higher.

There was much less activity and a more mixed sentiment in wheat than on Thursday. May acted tight early. It advanced to 1.46⅜, a new high on the present movement, and was within 3⅛c of the best figure of the season. It was easier for shorts to cover than recently, as sufficient long grain came out to supply buyers' wants. Apparently the leading bull interest did not desire a material advance. While prices held within a range of 2⅛c, there was fair activity at times, with liquidation by scattered longs and shorts.

Foreigners bought July wheat on direct cable orders early, but the bulk of the trade was of a local character, and the technical position was rather weak, due to the advance of the previous day. Crop reports on the whole were favorable. Further purchases of cash wheat were made to come here from outside markets. Milling demand continues slow. A fair export business was put through in old crop wheats at the seaboard, with some No. 2 hard at a relatively low figure. Receipts were 365 cars.

The public is taking little interest in the coarse grain markets at the present time, and it was easy for the local trade to influence values. May corn gained fractionally on the July, the latter being under pressure. Charters were made for 250,000 bushels to Georgian Bay and a fair business was put through at the seaboard. Planting is progressing rapidly in some sections of the West. Oats followed corn closely, with May stronger than the July. Receipts were 174 cars corn and 99 cars oats.

Exporters continue to buy rye futures, and despite the easier tone in other grains, rye closed at the top. The seaboard took the July freely, while commission houses sold July and bought September at 7½c difference.

Following are the open, high, low and closing quotations:

	Open.	High.	Low.	Close.
Wheat—				
May	1.45	1.46⅜	1.44¼	1.44⅝
July	1.28⅜	1.27⅞	1.26	1.26⅝
September	1.20	1.20¼	1.19⅝	1.19⅞
Corn—				
May	.61¼	.62	.61⅛	.61⅝
July	.65⅝	.65⅜	.64⅝	.64⅞
September	.67⅝	.67⅝	.66⅞	.66⅞
Oats—				
May	.37⅛	.37⅞	.37½	.37⅝
July	.40⅛	.40⅝	.39⅞	.39⅞
September	.41⅝	.41⅝	.41⅛	.41⅛
Rye—				
May	1.07¼	1.09⅜	1.07	1.08⅝
July	1.06⅛	1.07⅞	1.06	1.07⅞
September	.99	.99⅝	.98⅜	.99⅝
Lard—				
July	11.50	11.50	11.45	11.45
September	11.76	11.72½	11.67½	11.67½
Ribs—				
July	11.90	....	....	11.90

WINNIPEG WHEAT

	Open.	High.	Low.	Close.
May	1.43	1.43⅜	1.42⅛	1.42⅛
July	1.39⅛	1.40	1.38⅞	1.38⅝

Cash Prices

[EXCLUSIVE DISPATCH.]

CHICAGO, May 12.—Cash: Wheat, No. 2 hard winter, 1.44½@1.45.

Corn, No. 1 mixed, 62¼; No. 2 mixed, 62@62½; No. 3 mixed, 61@61½; No. 4 mixed, [illegible]; No. 6 mixed, 58⅝; No. 2 yellow, 62⅝@63; No. 3 yellow, 61¼@62; No. 4 yellow, 60⅛@60½; No. 5 yellow, 60⅛; No. 6 yellow, 59; No. 2 white, 62⅛@63; No. 3 white, 61⅞@62; No. 5 white, [illegible]; No. 6 white, 59½; sample grade, 56@59.

Oats, No. 1 white, 44; No. 2 white, [illegible]; No. 3 white, 39@41; No. 4 white, 38⅝@38½.

New York Grain

[BY A. P. NIGHT WIRE.]

NEW YORK, May 12.—Wheat, spot steady; No. 2 red and No. 2 hard, 1.57½; No. 1 Manitoba, 1.61, and No. 2 mixed durum, 1.45⅝ c.i.f. track, New York, to arrive.

Corn, spot barely steady; No. 2 yellow and No. 2 white, 81⅝, and No. 2 mixed, 80⅝ c.i.f. New York, all rail.

Oats, spot steady; No. 2 white, 49½.

Los Angeles Grain Exchange

DAILY MARKET QUOTATIONS

Arrivals—Wheat, 15; barley, 5; corn, 4; milo maize, 1; bran, 2; alfalfa meal, 1; beet pulp, 1; total, 29. Hay, 22.

BARLEY—100 TONS, FUTURES

	Bid.	Asked.
May	$1.40	$1.50
June	1.25	1.72½
July	1.15	1.30

MILO MAIZE—100-TON LOTS

May	1.82½	2.00

SAN FRANCISCO OIL STOCKS

[BY A. P. NIGHT WIRE.]

SAN FRANCISCO, May 12.—Caribou, 1.60@1.85; Claremont, 3.20 bid; Illinois Crude, .11 bid; Midway Oil Co., 1.00 bid; M. J. & M.&M. Cons., 13 asked; North Am. Oil Cons., 1.90 bid; Palmer Union, .02@.05; do. pfd., .20@.22; Pyramid, .05 bid; McKittrick, .15 bid.

DAILY EASTERN CITRUS MARKETS

CALIFORNIA CITRUS SHIPMENTS
SOUTHERN CALIFORNIA

[illegible]

CENTRAL CALIFORNIA

[illegible]

[EXCLUSIVE DISPATCHES.]

NEW YORK, May 12.—[illegible]

BOSTON, May 12.—[illegible]

PHILADELPHIA, May 12.—Three cars of oranges and one car of lemons sold. Market is higher on oranges and lemons. [illegible]

PITTSBURG, May 12.—Two cars of oranges and one car of lemons sold. Market is steady on oranges and lemons. [illegible]

CLEVELAND, May 12.—Three cars of oranges and three cars of lemons sold. Market is higher on navels. Lemon market is lower. [illegible]

ST. LOUIS, May 12.—Two cars of Valencias and three cars of lemons sold. Market is higher on oranges and lemons. [illegible]

CINCINNATI, May 12.—One car of oranges and two cars of lemons sold. Market is strong on oranges and lemons. [illegible]

LIVE-STOCK MARKETS AT VARIOUS CENTERS

[BY A. P. NIGHT WIRE.]

LOS ANGELES, May 12.—Hogs (hard grain fed) 125 to 175 pounds, 10.75; 175 to 225 pounds, 11.00.

[illegible]

INSURANCE NOTES.

Agents Licensed

Following are the agents in this territory recently licensed by the State Insurance Commission:

[illegible]

March Health Record

The March death rate of Metropolitan industrial policyholders was 11.8 per thousand. [illegible]

METAL MARKETS

Market Review

[EXCLUSIVE DISPATCH.]

NEW YORK, May 12.—Sugar, raw, unchanged; Cuban, spot and May shipment, 4.08; [illegible]

CLEVELAND, May 12.—Daily Metal Trade today says Connellsville coke production reaches expected minimum and henceforth is expected to commence long upward march slowly while coke attains smallest volume in years. [illegible]

New York Prices

[BY A. P. NIGHT WIRE.]

NEW YORK, May 12.—Copper steady; electrolytic spot and futures, 13 1-8@14 1-4. [illegible]

WOOL MARKET HAS UNABATED DEMAND

[BY A. P. NIGHT WIRE.]

BOSTON, May 12.—The Commercial Bulletin tomorrow will say: [illegible]

CALIFORNIA HIDE MARKET

Quotations furnished by California Hide Corporation for stock delivered to their warehouse at 1960 Santa Fe avenue. [illegible]

SHIPPING and Los Angeles Harbor NEWS

LONG-BELL GIVEN SITE AT HARBOR

Prominent Lumber Concern Will Establish Large Plant at Port Here

Confirmation of rumors that the Long-Bell Lumber Company will establish a large plant at Los Angeles Harbor, which will include yards, mills and warehouses, was confirmed yesterday by W. E. McKee, president of the Board of Harbor Commissioners, who announced that a site on city property at the harbor has been granted the Long-Bell interests. Work of establishing the plant will begin soon.

The new plant will be located in the northern or Wilmington section of the harbor and it is prophesied by lumber and shipping men at the harbor that within a year the Wilmington district will be the center of the world's largest lumber port.

In addition to the proposed Long-Bell plant, three other big lumber companies, now operating at the harbor, will move their present yards and mills to that section of the port. The Charles R. McCormick Company already has under construction the $350,000 wharves for the mills and yards which the company is building on the west side of East Basin. The new location is just south and adjacent to the big plant of the Consolidated Lumber Company.

Between the new McCormick site and the plant of the Consolidated, the L. W. Blinn Lumber Company, now operating large yards on Terminal Island, and forced to move because of the channel widening project, will establish its new plant. The San Pedro Lumber Company will also be moved from its present location on the west side of the main channel to a site on West Basin, the company being the first to establish an industrial plant in that section of the harbor.

The Hammond Lumber Company, whose import yards at the local port are the largest on the Pacific Coast, will be the only lumber company occupying city land whose plant will not be moved to make way for channel widening improvements. Any expansion necessary for the Hammond interests will be taken care of on land to the north of the present plant, it was said.

That such an expansion will soon be necessary was indicated yesterday by E. H. McLeod, general manager of the Hammond plant. He said yesterday that the Los Angeles Harbor plant is doing 50 per cent more business this year than last and that an expansion to care for the growth in business will be one of the year's requirements.

The sites vacated by the Blinn, McCormick and San Pedro lumber concerns will be developed for passenger and freight terminal facilities, it was announced by Commissioner McKee yesterday.

Protest Demand That Only Union Men be Hired

A flood of telegrams from Pacific Coast ship operators has been sent to Washington, protesting against the action of D. V. Jenkins of the industrial relations committee of the United States Shipping Board, in demanding that Portland operators hire only union stevedores for the loading and unloading of vessels at that port. Jenkins is in Portland in connection with the strike of longshoremen.

A conference of shipping men was held at San Francisco yesterday, according to advices reaching the local port, in which a plan of action in the case of Jenkins was mapped out. Particular stress was laid in the telegrams to Washington on Jenkins's alleged action in the matter of loading the steamer West Keats. It is charged that Jenkins ordered nonunion stevedores off the vessel and substituted union men when the steamer was within two hours of sailing time and had but a few cases of freight to load.

The Portland ship operators launched a Coast-wide campaign yesterday to stop the action of the Shipping Board in interfering with local disturbances. The Portland operators claim that they were progressing with their endeavor to operate the port on the American plan when the government interfered.

Transport to Take Cabinet Members Over

That Secretary of the Navy Denby and Secretary of War Weeks will not make their proposed voyage to Japan this summer with a squadron of fast cruisers and destroyers was indicated at Pacific Fleet headquarters yesterday, following the announcement that the big Navy transport Henderson has been named by the Bureau of Navigation to carry the Cabinet members to this Coast and thence to the Orient.

The Henderson, bearing a distinguished party, consisting of several members of the Naval Academy graduating class of 1881, of which Admiral Uriu of Japan, was a member, together with Secretaries Denby and Weeks, is scheduled to sail on the 20th inst., from Hampton Roads, Va., for Los Angeles Harbor, San Francisco, Honolulu and Yokohama. The Henderson is expected to arrive at the local port about June 12, and during the stay of the vessel here, Secretary Denby will review the Pacific Fleet, under the command of Admiral E. W. Eberle.

A reunion of the Navy class of 1881 will be held in Japan, according to the present plans. Officers of the Pacific Fleet, who belonged to that class, all now of high rank, will board the Henderson here, and make the voyage to Japan, it is said.

LEASING OF COMPRESS IS CONSIDERED

City Guaranteed $15,000 Annual Return by Imperial Valley Cotton Man

The municipal cotton compress at Los Angeles Harbor may be leased, if a plan proposed at yesterday's meeting of the Board of Harbor Commissioners by T. J. West, an experienced cotton man from the Imperial Valley, is adopted. Mr. West offered to lease the compress from the city, to operate it and to pay the city 25 cents for each bale of cotton handled. As 60,000 bales of cotton are now passing through the compress annually this would bring a return to the city of at least $15,000 a year, as against the loss which the city has carried since the compress was built.

While the compress is an important asset to the harbor in building up the port as a cotton-shipping center, municipal operation has not proved a financial success and as the business increased the city's losses also climbed. Cotton shippers have long complained that the compress was unable to handle the business, and have urged that something be done before the cotton was taken to San Diego or some other Pacific port. The shippers even planned to organize a co-operative company to take over the plant and operate it under lease. The board has taken Mr. West's offer under careful consideration.

GREETERS HEAR OF PALOS VERDES LURE

Following the monthly business meeting last night of the Greeters at 925 South Broadway, E. G. Lewis, promoter of the Palos Verdes project addressed the members and explained in detail the tremendous undertaking. Carl Heyl, president of the Greeters, presided.

SHIPPING

LOS ANGELES HARBOR

ARRIVED—FRIDAY, MAY 12.

Steamer Yale, Capt. Rogers, San Francisco.
Steamer Humboldt, Capt. Baughman, San Francisco.
Steamer Frank D. Stout, Capt. Anderson, Tacoma.
Steamer Owen, Capt. Wright, San Francisco.
Steamer La Placentia, Capt. Flath, Esquimalt.
Steamer Capt. A. F. Lucas, Capt. Fox, Point Wells.
Steamer Orinoco, Capt. Dodge, San Francisco.
French steamer Honduras, Capt. Bougrain, Bordeaux.
Steamer J. B. Stetson, Capt. Hammarsten, Gray's Harbor.

DEPARTED—FRIDAY, MAY 12.

[illegible]

PASSENGER SCHEDULE

TO ARRIVE

[illegible]

TO DEPART

[illegible]

CATALINA SERVICE

Steamer Avalon leaves Water-street shed, Wilmington, 10 a.m. daily, arrives at Avalon at 12:25 p.m. Returns leaving Avalon at 4 p.m., arriving Wilmington 6:25 p.m.

SCHEDULED ARRIVALS

(Cargo Carriers Only)
SATURDAY, MAY 13.

Steamer Whitney Olson, from Gray's Harbor.

SCHEDULED DEPARTURES

(Cargo Carriers Only)
SATURDAY, MAY 13.

[illegible]

IN PORT

[illegible]

COASTWISE CARGO CARRIERS

[illegible]

OFF SHORE—LOADING

[illegible]

OFF SHORE—EN ROUTE

[illegible]

Steamer Nebraskan, New York, May 11.
Steamer Liberator, Jacksonville, May 9.
Steamer Santa Ana, New York.
Steamer Lena Luckenbach, Philadelphia, May 10.
Nor. motorship Borgland, Antwerp, via Corinto, May 9.
Steamer Dewey, Manila, May 9.
Steamer Santa Veronica, New York, May 11.
Steamer Deerfield, New York, May 11.
Steamer Jacob Luckenbach, New Orleans, May 8.

TIDE TABLE

Tides are given in the order of their occurrence. On some days but three tides occur, the fourth tide occurring the following morning. Heights are reckoned from mean lower low water.

		Low	High	Low	High
Saturday,	May 13..	4:39	11:36	4:20	10:43
		—0.8	4.2	1.9	6.0
Sunday,	May 14..	5:46	12:21	5:07	11:26
		—0.5	4.0	2.2	5.5
Monday,	May 15..	5:46	12:31	5:02	11:26
		—0.5	4.0	2.2	5.5
Tuesday,	May 16..	6:36	1:32	5:57	....
		—0.2	3.8	2.6	....
		High	Low	High	Low
Wed'day,	May 17..	1:13	8:36	3:30	9:17
		4.8	0.3	4.0	2.8
Thursday,	May 18..	2:20	9:26	4:42	10:47
		4.1	0.7	4.2	2.4

NAVAL VESSELS NOW IN PORT

PACIFIC FLEET BATTLE FORCE

U.S.S. California (fleet flagship).

(Sixth Division.)

U.S.S. New York (flagship.)
U.S.S. Texas.
U.S.S. Oklahoma.

(Seventh Division.)

U.S.S. Pennsylvania (temporary flagship.)
U.S.S. Mississippi.

(Eighth Division.)

U.S.S. New Mexico (flagship.)
U.S.S. Idaho.
U.S.S. Tennessee.

PACIFIC FLEET TRAIN

U.S.S. Connecticut (flagship.)
U.S.S. Vestal (repair.)
U.S.S. Kingfisher (tender.)
U.S.S. Cardinal (tender.)
U.S.S. Sonoma (tender.)

DESTROYER FORCE

U.S.S. Wasmuth.

SUBMARINE BASE

U.S.S. Eagle 11 (station ship.)

(Sixth Division.)

Submarines R-2, R-3, R-4, R-5, R-6, R-7, R-8, R-9.

(Seventh Division.)

Submarines L-5, L-6, L-7, L-8.

NAVAL RESERVE

U.S.S. Eagle 12.
U.S.S. Eagle 34.

PORT NOTES

Two more steamship companies are to enter the intercoastal freight-carrying business, according to word received in local shipping circles yesterday. The newcomers are the Eagle Transportation Company and the Submarine Transportation Company, the latter said to be a subsidiary of the Submarine Boat Building Corporation. [illegible]

The Admiral Line passenger vessel President, best known of the bigger ships of the overt-wise trade, is to be renamed Dorothy Alexander, in honor of the eldest daughter of H. F. Alexander, president of the company. [illegible]

Announcement was made at the harbor yesterday by local representatives of the Luckenbach Steamship Company that the big freighter Frederick Luckenbach, [illegible]

That the passenger rate war launched by the British-owned Lamport and Holt Line, between New York and South American ports will be of short duration is prophesied by local shipping men, [illegible]

The Shipping Board has announced its intention of selling the steamer Pocahontas to a British shipping company for 17,000 pounds sterling. [illegible]

The motorship La Merced, owned and operated by Walter Sammuel, went ashore in the channel at Honolulu Tuesday [illegible]

The report of shipping from the Gulf ports for March, 1922, shows a gradual increase of incoming and outgoing tonnage over the previous months of this year. [illegible]

ARRIVALS AND CLEARANCES AT WORLD'S PORTS

[BY A. P. NIGHT WIRE.]

SAN FRANCISCO, May 12.—Arrived: Steamer Senator, Portland and way; [illegible]

SEATTLE, May 12.—Arrived: [illegible]

VICTORIA (B. C.) May 12.—Arrived: [illegible]

VANCOUVER (B. C.) May 11—Canadian Inventor, [illegible]

WINSLOW, May 12.—Arrived: [illegible]

BELLINGHAM, May 12.—[illegible]

TACOMA, May 12.—Arrived: [illegible]

PORTLAND, May 12.—Arrived: [illegible]

COOS BAY (Or.) May 12.—Arrived: [illegible]

SAN FRANCISCO, May 12.—Arrived: [illegible]

ATLANTIC PORTS.

NEW YORK, May 12.—Arrived: [illegible]

ARRIVED—FOREIGN PORTS

KOBE, May 9.—Rangoon Maru, San Francisco; [illegible]

YOKOHAMA, May 9.—[illegible]

DUBLIN, May 11.—[illegible]

SAILED

YOKOHAMA, May 9.—Arizona Maru, Tacoma; [illegible]

KOBE, May 9.—Golden State, San Francisco.

SHANGHAI, May 10.—West Kader, Portland, Or. May 11.—Tenyo Maru, San Francisco.

SYDNEY (N. S. W.) May 10.—[illegible]

News of Ships and Sailings in Pacific Ports

[BY A. P. NIGHT WIRE.]

SAN DIEGO, May 12.—With the Vaquero and the Admiral Line steamer Senator unloading tons of general cargo on the south side of the dock, and the Pacific-Caribbean-Gulf Line freighter Red Hook discharging 1000 tons of steel pipe on the opposite side, the threatened freight and docking congestion at the municipal pier became a reality today, and from all indications will continue for a period of at least two days.

Harbormaster Joseph Brennan says he is frankly puzzled as to how the three huge Isthmian liners, the Admiral Line vessels, the Luckenbach steamers and the score of smaller craft which are due within the next two weeks are to be handled, and how storage space for the cargoes of the vessels is to be found.

Without doubt the congestion will be the worst in the history of San Diego shipping, according to authorities, for dockage space at the pier will be at a premium and the pier warehouse is already almost full.

VICTORIA, May 12.—Capt. Komiya and officers of the Osaka Shosen Kaisha liner Arabia Maru are congratulating themselves upon making a faster passage than the Nippon Yusen Kaisha liner Shidzuoka Maru. [illegible]

VANCOUVER, May 12.—The steamship Canadian Inventor arrived from Japan on Thursday evening, [illegible]

SEATTLE, May 12.—The steamship President Jefferson will sail for the Far East tomorrow under command of Capt. [illegible]

TACOMA, May 12.—[illegible]

COOS BAY, May 12.—The motorship Kennecott is due soon from San Francisco to load a consignment of lumber shipped here from the Umpqua river by the Reedsport Lumber Company. The order goes to the eastern coast.

The steamer Admiral Rodman came into port later than she was expected from Portland this afternoon. She will likely sail for the south during the night.

The steamer schooner Hoquiam, which loaded at different mills sailed this afternoon with lumber for San Pedro.

Coming into port during the night, the steam schooner Anna Hanify is taking lumber for the south.

The steam schooner Hornet came into port today to load lumber.

PORTLAND, May 12.—James H. Polhemus, manager of the port of Portland, left today for Gray's Harbor and Puget Sound to inspect the new electrical working devices on dredges operating in those waters. Dredges operated here are now being converted from steam to electrical operation.

[illegible]

RADIO REPORT.

[BY FEDERAL TELEGRAPH SERVICE.]

May 12, 8 p.m.—S.S. Paraiso, Gray's Harbor for San Francisco, 75 miles north of San Francisco; [illegible]

May 12, 8 p.m.—S.S. President Hayes, San Francisco for Hongkong, 20 miles west of Honolulu; [illegible]

YELLOW MEN AND GOLD

By Gouverneur Morris

SYNOPSIS OF PREVIOUS INSTALLMENTS

Jim Parrish is a discouraged young writer. While standing on the edge of a gully near his home, contemplating suicide, he hears a groan. Scrambling down the steep side, he finds a man gasping his last. He catches a few words about a wallet under a spotted stone in the gully. Then the man dies. As Parrish orders his Chinese servant to notify the police, he looks up and finds his neighbor, a man named Carrol, watching him. Carrol seems interested only in the man's dying words. But Parrish keeps his information to himself. Later he searches the gully for the spotted stone. While doing so he meets Carrol, who says he has lost a wallet. After Carrol leaves, Parrish finds the spotted stone and unearths the wallet. It contains a paper describing a vast treasure in the wreck of an old Spanish galleon lying in a cove in the Straits of Magellan. Carrol later invites Parrish to his house to meet some friends who are going on a cruise to the Gulf of California. Before going to Carrol's, Parrish hides the precious document. Carrol invites him to be one of the party. In gratitude he reveals his secret. Carrol becomes excited, warns him he is in danger and suggests they go to San Francisco and start on the cruise at once. They spend the night carousing. Parrish is drugged, robbed and placed aboard a Chinese ship, the Shantung, bound for South America. On board he meets a woman called Bessie. She questions him. He tells his story. The Chinamen are asked to search for the treasure on shares. They take the matter under advisement. Then Bessie tells Parrish the strange story of the marriage of an aged Chinese and of the birth of their son Lichee, and of the father's death.

Chapter X

TWO SIDES OF A RESCUE

Had Lichee been wholly white he must have been outrageously spoiled; but the thousands of generations of courteous and polite children that lay behind him on the one side were not easily to be shunted off. I may say, I think, for a Chinese child he was spoiled; but as white children go, he was an angel. Always there was to be found one of the Shantung Company in a playful mood, ready to carve potatoes into dragons; to make and fly a kite off the stern; to ride him pick-a-back, or to roll and wrestle with him upon the deck. Or he might, if he liked, go aloft in a wicker basket for all the world like a bright little, fat little bird in a cage.

In a world where his word was law, Lichee never sulked; and, in a position to command, had his way most often either by circuitous intrigues or by the most direct, frank and engaging begging. The bowels of those yellow men yearned over the child; and I must believe that the parts of him that were Bessie—the rollicking, infectious laugh, the sudden wistfulness, the sturdy fearlessness, had drawn them a little from their own civilization toward ours. There was many a burst of gaiety aboard the Shantung, many a kind and thoughtful deed, many a well-engineered surprise party with the giving of pleasure for its object, and many a merry joke was passed for the sake of joking. I have seen better moralists who were less kind; richer men who were less generous; ministers of the gospel who, take them for all in all, have seemed to me less Christian. And I am quite sure that I have never been thrown among men who were so clean; so zealous to tub; so indefatigable with the tooth brush. As for little Lichee, when he was not dressed like a fairy-story he was naked as a cherub, now snowy with lather and now streaming with rinsings.

For my part I began, as Bessie said, "to flesh up," to develop a latent, distinct, if awkward, celerity, and to grow strong in the muscles. If only for that I blessed the woman; but I had stronger reasons to bless her—for a newer, franker, honester outlook upon life; for a strengthening of heart and moral courage. Indeed, as the saying is, I was by way of becoming a new man; the air looked no longer like torn and dirty lace to tired eyes; the sea-water washed the tired lines out of my face; and the strong fresh wind from the west blew color into my cheeks. I learned to wrestle a little; to get a little way up a swinging rope; and to balance a broom upon my chin (a fine exercise, by the way, in a rolling sea.)

To keep the mind on edge, I began to pick at Chinese, and, thanks to a prodigious power for remembering, was soon on terms of equality with—Lichee. Beyond that, however, I discovered the road into the celestial tongue to be thorny, steep and abounding in blind alleys. But the formidable efforts that I made got me into better liking and put me upon terms of real friendliness with my teachers. English, though, remained the chief medium of intercourse, for, as Jill courteously remarked, "You think Chinaman no good Melican talkee; me think you hellee dam bad Chinaman talkee."

It was not till we were off the Isthmus, stewing in a kind of unexpected doldrums, that the Shantung Company called a meeting to which I was not invited and at which, so Bessie hinted to me as she went forward with the others, the matter of the treasure was to be seriously considered. I was sent for after about an hour and asked to repeat as much of the famous paper as I could remember, the items of treasure and as much as possible of the note at the end.

After the naming of each item —and I had the most of them pretty pat—Bessie translated into Chinese, but none of the men interrupted or commented in any way.

When I had finished with the items and with the note at the end I was asked for my own personal beliefs in the matter; heard without comment, and sent aft. I had more the feelings of one whose veracity is at stake than of one whose personal fortunes hang upon a hair.

Yet anxiety upon the latter point kept me moving—impelled me to affect a calmness that I was far from enjoying; to examine with sudden interest the spokes of the wheel; to test with a finger-nail the rigidity of the sun-softened pitch between the deck planks; and to scan from time to time the westward weather for signs of a returning wind.

To say the Shantung was without motion and the sea smooth as a lake would not be strictly true; yet what way she had was by the stern, and so broad, so roundly moulded and slow going were the ocean swells that you could not have said to the moment when the schooner finished riding and began to fall. The damp, scorching atmosphere was unseaalike, and suggested (though there was nowhere to be seen any thickening along the eastern horizon that might have

[illegible]

(Continued in [illegible])

[Copyright, 1922, [illegible]]

BAY CITY REQUESTS WARSHIP'S PRESENCE

WANTS BATTLESHIP CALIFORNIA TO ATTEND [illegible] CELEBRATION

[illegible]

NAVAL ORDERS

[illegible]

From South[illegible]

FINE MOTORMEN FOR SPEEDING

Three in Day's Round-up by Pasadena Police

New Record for Issuance of Building Permits

Business Outlook Bright, is Leader's Opinion

[illegible]

PASADENA, May 12.—Three [illegible] in the employ of the [illegible] Electric Railway were [illegible] the twelve alleged "speeders" [illegible] in Police Court today. The others of the twelve were automobil[illegible]

[illegible] Parker, H. O. Halliday and [illegible], the three motormen, [illegible] fined $10 each by Police [illegible] F. C. Dunham. They were [illegible] guilty of violating the city ordinance while operating [illegible] Electric cars on South Fair Oaks [illegible].

BUILDING PERMITS

Twenty-one building permits [illegible] issued today at the city building inspector's office, making a new record for the number of permits [illegible] issued in a single day. Twelve [illegible] permits were for new dwellings. Others were buildings of [illegible] kinds. One was for an [illegible]-house to cost $26,000. [illegible] total amount of the day's permits was $62,580.

General business conditions in San Francisco have shown marked improvement the last few months [illegible] indications are that the business situation all over the country [illegible] strengthened, said Charles [illegible] Church of San Francisco here [illegible]. He has business interests [illegible] the East, as well as in both Northern and Southern California. [illegible] Church is the guest here of [illegible] brother-in-law and sister, Judge [illegible] Mrs. J. H. Pryor, 227 Oak [illegible] avenue.

CHARGE REDUCED

A charge against Lucius M. Pine, Los Angeles auto salesman, of [illegible] to stop and render aid after [illegible] automobile had struck Miss [illegible] Rice, a Pasadena High [illegible] girl, was reduced in Judge [illegible] Newell's Justice Court to [illegible] one of reckless driving. [illegible] told the court his mind was [illegible] blank when the accident happened. He was fined $50 for reckless driving and given a suspended jail sentence of six months.

COLLEGE FOR MANY

One hundred and sixty-one members of the class of 330 which will [illegible] graduated from Pasadena High [illegible] in June will enter college in [illegible] fall, having already made up [illegible] minds. Many other members [illegible] the class have not yet made up [illegible] minds as to their future [illegible].

[illegible] poll taken of the class, the Southern Branch of the University [illegible] California drew the largest number of prospective students, numbering thirty-five. California Institute of Technology, Pasadena, [illegible] second, with twenty. In all [illegible] students signified their intention of attending college in California.

[illegible]back riding at "Coronado."—Advertisement.

[illegible] mountain resorts. Big [illegible] Lake Assn., 708 Grosse Bldg. [illegible]—(Advertisement.

[illegible] concerts, "Merritt Jones."—Advertisement.

SANTA ANA LICENSES

[EXCLUSIVE DISPATCH.]

SANTA ANA, May 12.—Marriage licenses were issued here today as follows: James E. Sitton, [illegible] Elinore C. Sitton, 35, Los Angeles; Earl L. Reese, 40, Floosie Kinnear, 36, Montebello; John Schmidt, 38, Long Beach, [illegible] Gambel, 33, Pasadena; [illegible] C. Parmalee, 62, Fannie Starr, 49, Brea; Herbert L. [illegible], Cecilia L. Squiers, 25, [illegible] Angeles; Harry L. Miller, 25, [illegible] E. Figliulo, 21, Los Angeles; Raymond H. Gillette, 25, [illegible] Nuys, Stella J. Labine, 24, [illegible] Angeles; Fernando Samaniego, 21, Francisca Espinosa, 19, [illegible]; Silas W. Clark, 60, Ethel Mathews, 33, Costamesa; Ray [illegible], 21, Helen Copeland, 18, [illegible] Paula.

[illegible] now. Coronado Tent City.—(Advertisement.

Trout, lake and stream, Pico [illegible].—(Advertisement.

Second City of Riverside County

CORONA

Invites your investigation of her unusual opportunities.

Write Corona Chamber of Commerce for illustrated booklet.

From South of Tehachapi's Top

STORM PROVES COSTLY

[EXCLUSIVE DISPATCH.]

SANTA ANA, May 12. — As a result of what is said to have been the worst storm that has struck the coast off Newport Beach in recent years, the dredge which has been working at the harbor entrance was tied up within the harbor in a badly battered condition today. On account of the damage to the dredge, work on the harbor entrance and in the turning basin in Newport Harbor may be delayed for more than two months.

The ladder that held the suction pipe and revolving digger on the bottom was broken from the dredge by the storm and this section portion of the dredger now lies under 14 feet of water. There is said to be no derrick barge in Newport Harbor capable of lifting it back to position. The derrick barge in attendance on the dredge was also sunk by the force of the waves. With it was lost a valuable hoisting engine and other equipment.

Small boats in the harbor were blown from their moorings and many were washed ashore by the violence of the storm. A heavy derrick barge, the property of the Newport Harbor Marine Corporation, was prevented from smashing into the fleet of valuable pleasure boats when it broke from its moorings by the main strength of H. L. Sherman, manager of the Marine Corporation, who waded into the water up to his waist to hold the heavy craft until others could tie it to the dock.

Finest beach, Coronado Tent City.—[Advertisement.

Tavern, Big Bear Lake. Pico 2439.—[Advertisement.

Reduced rates, "Merritt Jones."—[Advertisement.

Ranchers Hope Yuma Dam Will Hold Colorado

CALEXICO, May 12.—Irrigation District officials and ranchers below the international boundary were greatly encouraged today in the belief that the Colorado River's early flood will pass without doing any considerable damage.

The tri-weekly reading, taken this morning, showed the discharge at Yuma to be 54,800 feet per second. The new dam below Yuma is holding in fine shape, showing no signs of weakening. Pescadero cutoff, built to take the burden of the flood by lessening the pressure upon the levees through direct distribution of the excess water, is now receiving 52,000 cubic feet per second.

Tributaries of the Colorado are rising slowly, but the swelling flood is running rapidly through the outlets that have been provided.

Try that splendid Sunday dinner at "The Merritt Jones," $1.50.—[Advertisement.

Summer at Coronado Tent City.—[Advertisement.

REPORT IS DENIED

Rudolph Valentino Says Talk He Is Married Untrue

[EXCLUSIVE DISPATCH.]

EL CENTRO, May 12. — Rudolph Valentino, Los Angeles movie star, who is here today with his director, Douglas Gerrard, in search of location for desert scenery, denied that he was married to Natacha Rambova. The latter is one of the party here, accompanied by Dr. White, a woman physician. Valentino says published reports of his wedding are untrue, but that he and Miss Rambova may be considered engaged. Valentino and his director hiked into the desert soon after arriving here.

Spend week-end at "The Merritt Jones," splendid Sun. dinner $1.50.—[Advertisement.

See "Coronado Tent City" now.—[Advertisement.

GET ROTARY CHARTERS

Brawley and Calexico Clubs Now Formally Included

[EXCLUSIVE DISPATCH.]

EL CENTRO, May 12.—At the El Centro Rotary Club luncheon today, Jack Williams of Long Beach, newly elected governor of this district, presented charters to Rotary clubs organized at Brawley and Calexico. He was introduced by the retiring district governor, Charles F. Bills of Sacramento.

"Coronado Tent City," best ever.—[Advertisement.

LOW CANTALOUPE RATE

Southern Pacific Emergency Tariff Will Continue

[EXCLUSIVE DISPATCH.]

EL CENTRO, May 12.—By a new freight schedule received here today, the Southern Pacific has extended the emergency rate on cantaloupe shipments east of the Missouri River to June 30. The extended rate is an increase over the previous schedule.

Phone Coronado Agency, M. 3917.—[Advertisement.

ATTORNEYS RELIEVE SHORTAGE OF JUDGES

The twenty-five lawyers who agreed, at the request of Judge Crail, to sit in as Superior judges pro tem, are being called on to relieve the congestion of the courts. Reuben Schmidt and Ira Thompson have been acting as judges and others will follow, it was stated yesterday.

SONS OF REVOLUTION WILL HOLD BANQUET

The twenty-ninth annual banquet of the Society, Sons of the Revolution, will be held Monday at 7 p.m. in the California. Henry M. Robinson will be the toastmaster and the principal speakers will be Dr. Flavel Luther and Dr. Remsen Bird.

DIES FROM OVEREXERTION

[EXCLUSIVE DISPATCH.]

EL CENTRO, May 12.—While at home with his family here, Ezra F. Hoover suddenly died of heart failure, induced by overexertion. He was born in Portland, Me., and was 63 years of age.

Reserve now, Coronado Tent City.—[Advertisement.

OPERATION PROVES FATAL

[LOCAL CORRESPONDENCE.]

REDLANDS, May 12.—N. Daniels, owner of the largest department store in Redlands and a merchant here for 25 years, died on the operating table at the hospital today following an operation. He had been ill only three days.

Vacation at Coronado Tent City.—[Advertisement.

Girl Student Wins Honors With Speech

The Southern California Shakespearian contest, which was held at Cumnock School yesterday afternoon, was won by Miss Beatrice Folger of Hollywood High School, and the boys' division was won by Leonard Levinson of Jefferson High School.

Nearly 300 teachers and friends attended the contest and schools from all over the south were represented.

The winning speech was one taken from Henry VII, Act II, Scene 4. The speaker received a very large round of applause and was easily the best contestant.

Fewer boys were entered, although each school was entitled to enter a boy and a girl. The speech which was given by Levinson was taken from The Merchant of Venice, Act II, Scene 2.

Ireta Olsen from Long Beach High School, also made a wonderful speech. Her's was taken from Hamlet, the mad scene. Another mad scene was given by several of the contestants, that being the sleep-walking scene from Macbeth.

High School Day Exercises Held at University

Several hundred high school students from all parts of Southern California attended the high school day exercises at the Southern Branch of the University of California yesterday afternoon.

The program included a review of the R.O.T.C., a baseball game, a tea for the girls, and a tour of inspection of the university.

A banquet for special delegates from each school ended the day and several speeches were given by prominent university students, office holders and professors.

MUSICIAN ARRESTED

Hill Street Player Held on Charge of Larceny

Clyde Baker, 21 years of age, musician at a Hill street café, was arrested yesterday on suspicion of grand larceny in connection with the disappearance of a $1000 diamond ring from the J. E. Dunaway Jewelry Company.

Detective Sergeants Trainor, Lloyd and Grant Roberes, Jr., who arrested Baker, said that he had requested to look at a tray of rings and that one valuable gem had been missed.

TAGGED AT LAST

Six Attempts in Traffic Cop Brings Success

The traffic officer at Sixth and Spring streets tagged an automobile each day for six days for parking too long, but still the owner failed to appear at Central Station and deposit bail.

With the sixth tag yesterday a notice was sent to F. E. Bundy, 236 Merchants National Bank Building, to appear at once. He was ordered to put up $30 bail.

"I forgot about the tags," he said.

WILD ESCAPADE COMES TO END

Youthful Elopers Captured When Boy is Forced Out of Brush by Hunger

[EXCLUSIVE DISPATCH.]

SAN DIEGO, May 12.—The plans of Kenneth Pritchard, 16, and Madge Trim, 17, to elope were frustrated today when the boy was arrested in a grocery store as he was purchasing provisions for their proposed flight to the Imperial Valley.

The pair had been missing since Wednesday. At that time the girl's father located them in a house at Ocean Beach, but they eluded him by making an exit from the rear of the building.

When young Pritchard was arrested in the grocery store, he is said to have admitted that he and his companion had been hiding in a brush-covered mesa near the city and that hunger had driven him out to obtain supplies. He then took the policeman to their rendezvous, where the girl was taken into custody and later returned to her parents. The youngsters had made a tent out of a blanket and had camped out for two nights.

CLASSIFIED INDEX.

LOST AND FOUND
SPECIAL NOTICES—Miscellaneous
PERSONALS—Business
BUSINESS ANNOUNCEMENTS
EDUCATIONAL
WANTED—Help, Male
WANTED—Help, Female
WANTED—Help, Male and Female
WANTED—Agents and Canvassers
EMPLOYMENT AGENCIES
WANTED—Situations, Male
WANTED—Situations, Female
WANTED—Situations, Male, Female
WANTED—To Rent
TO LET—Rooms
TO LET—Flats
MOVING, TRANSFER, STORAGE
TO LET—Apartments
TO LET—Houses
TO LET—Country, Suburban Homes
TO LET—Beach Property
TO LET—Stores, Offices, Etc.
TO LET—Flats, Apartments, Houses, With Furniture and Lease For Sale
FURNITURE
MUSICAL INSTRUMENTS
MACHINERY
FOR SALE—Miscellaneous
WANTED—Miscellaneous
SWAPS—All Sorts
RADIO, WIRELESS APPARATUS
BOATS, YACHTS, ETC.
AUTOMOBILES—Miscellaneous
MOTORCYCLES AND BICYCLES
TRACTORS, FARM IMPLEMENTS
HORSES, MULES, CATTLE, ETC.
POULTRY, PET STOCK, SUPPLIES
HOUSES—For Sale
HOLLYWOOD—Miscellaneous
BEVERLY HILLS—Miscellaneous
EAGLE ROCK—Miscellaneous
GLENDALE—Miscellaneous
SANTA MONICA—Miscellaneous
CITY LOTS—For Sale
APARTMENT, FLAT PROPERTY
BUSINESS PROPERTY
INDUSTRIAL PROPERTY
INCOME PROPERTY
SUBURBAN PROPERTY
BEACH PROPERTY
HARBOR PROPERTY
COUNTRY PROPERTY
MOUNTAIN AND CANYON PROPERTY
EASTERN, NORTHERN PROPERTY
GOVERNMENT LANDS
OIL PROPERTY
ORANGE, LEMON, WALNUT GROVES
POULTRY RANCHES
REAL ESTATE—Miscellaneous
WANTED—To Purchase Real Estate
FOR EXCHANGE—Real Estate
MONEY TO LOAN
MONEY WANTED
MORTGAGES, TRUST DEEDS
STOCKS AND BONDS
MINES AND MINING
HOTELS AND ROOMING-HOUSES
APARTMENT-HOUSE BUSINESSES
BUSINESS INVESTMENTS
BUSINESS CHANCES
BUSINESS CHANCES WANTED
LEGAL NOTICES

CLASSIFIED RATES

(Effective December 1, 1921.)

[illegible]

LOST, FOUND, STRAYED— And Stolen.

RING—LOST, $100 REWARD, 32 DEG. SCOTTISH RITE RING, DIAMOND SETTING. C. H. MERRILL, 516 N. BDWY., ALHAMBRA HOTEL.

RING lost, $2.50 gold piece, mounted on gold band. Reward. Call L. E. MOCK, 398 S. Brand Blvd., Glendale.

[illegible]

SPECIAL NOTICES— Miscellaneous.

BETTER EARLY THAN TO MISS OUT. TELEPHONE YOUR SUNDAY AD. TO THE TIMES FRIDAY OR EARLY SATURDAY. PICO 700; 10891.

Baths and Massage.

[illegible]

Medical.

[illegible]

Chiropractic.

[illegible]

Sanatoriums.

[illegible]

Detectives.

[illegible]

Auto Trips and Travel Offers.

[illegible]

LOST, FOUND, STRAYED— And Stolen.

[illegible]

HANDBAG—LOST LADIES' GREEN BEADED, CONTAINING GOLD LIPSTICK HOLDER AND GOLD POWDER BOX, BOTH MARKED WITH INITIALS M.B.W. ALSO CONTAINING HANDKERCHIEF AND HORN-RIMMED SPECTACLES. FINDER PLEASE RETURN TO ALFRED WRIGHT, 824 VAN NUYS BLDG. PHONE PICO 40. REWARD.

[illegible]

PERSONALS— Business.

PERSONAL— FOR SALE DIAMONDS

[illegible]

Dealers also take notice.

M. WEINSTEIN, 607 Title Guarantee Bldg. 5th and Broadway.

PERSONAL— BANKRUPT SALE EXTRAORDINARY.

[illegible]

WM. E. MOORE, JR., Trustee.

[illegible]

BUSINESS ANNOUNCEM'TS Miscellaneous.

Contractors and Builders.

$100,000 FUND FOR NEW CONSTRUCTION.

BUILDERS' FINANCE ASSOCIATION

[illegible]

Attorneys and Counselors.

[illegible]

Contractors and Builders.

[illegible]

Manicuring, Chiropody, Facial and Scalp Treatments.

[illegible]

Roofing—New and Old.

[illegible]

Patents and Patent Attorneys.

[illegible]

Resorts and Camps.

IDYLLWILD.

[illegible]

Stenography and Typewriting.

EXPERT TYPING—DICTATION. 811 LOEW'S STATE. PICO 5821.

Cesspool Cleaners.

[illegible]

EDUCATIONAL— Miscellaneous.

[illegible]

Musical and Dramatic.

[illegible]

EDUCATIONAL— Miscellaneous.

Musical and Dramatic.

[illegible]

Professions and Languages.

[illegible]

Dancing.

[illegible]

WANTED—HELP— Male.

Miscellaneous.

WANTED—BY PACIFIC ELECTRIC RAILWAY, ASSISTANT AGENT FOR WINGFOOT. MUST UNDERSTAND INTERSTATE BILLING. APPLY ROOM 289 PACIFIC ELECTRIC BLDG.

[illegible]

MEN and GOLD

[illegible]

BAY CITY REQUESTS WARSHIP'S PRESENCE

WANTS BATTLESHIP CALIFORNIA TO ATTEND PROPOSED CELEBRATION

[illegible]

NAVAL ORDERS

[illegible]

Second City of Riverside County
CORONA
Invites your investigation of her unusual opportunities.
Write Corona Chamber of Commerce for illustrated booklet.

WANTED—HELP— Male.

Miscellaneous.

WANTED— MURRAY & READY, Leading Employment and Labor Agents, 110 E. 2nd St.

2 track foremen, $105 mo. Acetylene welder, $5 day. Sheet metal worker, $6 day up. 2 cowp. roofers, $5 day. Kerosene well driller, $5 day. Bricklayers, $10 day. Auto painter, stripper, city. Plasterer, $10 day. Blacksmith, quarry, $5 day. Blacksmith, shoe, $5 day. Air-brush man, $5 day. Auto mechanic, 60c hr. Upholsterer, hotel, $7 day. Locomotive painter, 71c hr. Layer-out man, structural steel, 60c hr. [illegible] Country, $10 day. Metal polisher, $5.50 day. Wood pattern maker, $135 mo. Camp blacksmith, $5 day. Stone [illegible] $4 day. [illegible] railroad, [illegible] Saw man, $5 day. Circular saw, $6 day. Green-lumber grader, $5 day. Donkey engineer, woods, $5 day. [illegible] $3.50 day. Boy learn trade. $2 day. Circular saw operator, $4 day. Jack-hammer man, $4.50 day. Mill man, concentrator, $5 day. 5 bridge carpenters, $5.85 day. Baker, $25 wk. Pantry man, $20 wk. Camp cook, $70 mo. fd. Dishwashers, janitors, porters, ranch hands, teamsters, milkers. 2 wagon teamsters, city, $3.50 day. 2 lumber handlers, $4 day. Married milker, $110 mo., house. Married citrus man, $75-$80 mo., house. Man and wife, country hotel, cook, helper, $125 mo. Man & wife, both janitors, $100 and apt. We Lead—Others Follow.

WANTED—Classcutt [illegible] dry goods and display man. Must be business getter, capable earning $150 to $175. Give full particulars, age, reference. Apply SARGENT MERC. CO., COLUSA, CAL.

WANTED—Several active, neat-appearing men, by local concern; good pay, steady position. Manager, 419 LISSNER BLDG.

WANTED—Experienced window cleaner. BROADWAY WINDOW CLEANING CO., 254 South Broadway.

WANTED—Trustworthy young man, must [illegible] position. [illegible] 222 [illegible] BDWY.

WANTED—Can place 6 young men in jobs for 90 days. Call SUITE 226 at 702 S. Spring st.

WANTED—If you are out of a position and will work hard for advancement, apply 434 MASON BLDG., 4th and Broadway.

WANTED—Young man for advertising work. $27.50 to $30 to start. 212 O. T. JOHNSON BLDG. Call 9-12, 3-5.

WANTED—Large retail house wants 4 very neat young men; must be over 20. Inquire 415 DELTA BLDG., 426 So. Spring.

WANTED—Man with automobile to demonstrate and sell radiolines. 505 GROSSE BLDG.

WANTED—Boy with motorcycle for delivery and work in grocery store, all day or part day. SOUTH 4801.

WANTED—Immediately, well dressed men for picture work. See MR. KING, Film Exchange, 734 S. Olive st.

WANTED—Young man to sand wood turnings. L. A. WOODWORKING CO., 1217 E. 14th.

WANTED—Boy for delivery on auto and all-around work. Must know city. Call 1602 S. MAIN.

WANTED—Young men to learn our business. Good pay. PICO 4285.

WANTED—Refined people for immediate picture work. Reg. 734 S. OLIVE, Suite 3.

WANTED — Men to learn vulcanizing course, $85. (See Inst. ad.) 110 E. 11TH.

Store and Office.

WANTED—BANK MEN. Branch manager, $200-$250; tellers, $125-$150; Burroughs book-keepers, $100-$115; longhand book-keeper, $115; general utility man, $100-$125; statement operator, $90; [illegible] operator, $70-$90; [illegible] PACIFIC COMMERCIAL SERVICE (Agcy.) 505 Title Ins. Bldg., 5th and Spring.

WANTED—Steno[illegible] [illegible] who can keep books and wait on trade; Imperial Valley. Give telephone address and state experience. Address X, box 500, TIMES BRANCH.

WANTED—Young man book-keeper; work largely on cost records; open to advancement to selling position; $85 mo. UNIVERSITY BOOK STORE, 3474 University ave.

WANTED—Office boy. Good opportunity for bright boy to learn business and get promotion. LOS ANGELES ICE & COLD STORAGE CO., 7th and Santa Fe Railway Tracks.

WANTED—Drug clerk, licentiate [illegible] Must be [illegible] A-1 references. Apply after 3 p.m. except Sunday. SMITH DRUG CO., [illegible]

WANTED—Book-keeper, experienced, who wishes to learn filing cabinet and supply business with view to selling after some work in office. At once only. Address W, box 382, TIMES BRANCH.

WANTED—Legal stenographer who is also an attorney; out of town, in growing county seat. Call Monday 27805.

Salesmen and Solicitors.

WANTED—Salesmen. We have the most up to date and needful proposition for the business and professional man. If you are looking for a permanent position with [illegible] remuneration, call 541 PACIFIC MUTUAL BLDG.

WANTED—Two live, experienced REAL ESTATE SALESMEN with car. Must be workers. I have good corner location, prospects and listings. BOULEVARD REALTY CO., 4476 Sunset Blvd.

WANTED—Salesman. A few more good men to sell our special $1 policies. Only men who can produce need apply. NATIONAL CASUALTY COMPANY, 300 Garland Bldg., 740 S. Broadway.

WANTED—Tire salesman with local experience selling the corporations. Must be a high-powered salesman, good opportunity for the right man. L. A. TIRE & VULCANIZING CO., 128 East 7th st.

WANTED—Salesmen, took two women for road work, to interview merchants, bankers and doctors. $150 per week net easily made by men stung by the work bug. No samples to carry, nothing to sell but dull season. 405 I. W. HELLMAN BLDG.

WANTED—Man to handle lease to Santa Fe Springs oil field. Free lunch and lecture. You sell the land. 75% of production goes to investor. [illegible] 1241 CITIZENS NATIONAL BANK BLDG.

WANTED—Experienced solicitor to sign up [illegible] real estate and furniture. We sold many residences, business properties and personals lately. Liberal commission. F. E. NOLAND, 1138 S. Western Ave. 75622.

WANTED—Subdivision salesman with 7-passenger car in good condition. Has branch manager to run from Pasadena and vicinity to Clifton-by-the-Sea. See DENIS between 9 and 10:30 a.m., 237 E. Colorado St., Pasadena.

WANTED—Men with cars, some of our salespeople engaged in house to house calls, can line up with you. If interested call our office, 432 W. 6TH ST., before 10:30 daily and meet MR. BLANCHARD, Employment Manager, Harry H. Culver & Co.

WANTED—Real estate salesmen, high-powered men for opening of new tract Sunday. Poinsettia Square. Here is your chance at some big money if you have the goods. Apply in person 10 a.m. at tract office, 815 E. MAIN ST., Compton.

WANTED—Live wires for big subdivision, autos to haul clients in nearby out of town city. Big money to be made. Will pay expenses. Call for information. SCHWARTZ & EWING, [illegible] W. Pico, [illegible]

WANTED—P.B.X., stock clk., downtown $80; [illegible] steno.-blkpr., over 18. Small salary to start, good future. P. & T. OFFICE SERVICE CO. (Agency.) 300 Pacific Mutual Bldg., 6th and Grand.

WANTED—Salesmen with Ford cars. Have some good territory still open for live salesmen. Permanent position if satisfactory. RUDCO-FORD SALES CO., 1200 S. Hill. 67724.

WANTED—Salesman, merchandise, permanent, about $30 to start. Exceptional advancement opportunities. International organization. See MR. ROSS, from 2 to 5, 515 UNION LEAGUE BLDG., 2nd and Hill.

WANTED—The best seller in the world at $2. Everybody wants one. Salesmen and agents are coining money selling them. FARGO-VAWTER CO., INC., 236 S. Hill st.

WANTED—Phonograph salesman, large commission paid to live wire. Apply to LOOMIS-SHUCK MUSIC CO., 211 N. Brand, Glendale.

WANTED—Bread driver salesman, experience not necessary if other qualifications right. Address W, box 478, TIMES BRANCH.

WANTED—Salesmen who can meet the public can make $10 to $20 per day. Call 301 HOMER LAUGHLIN BLDG., between 6 and 9 evenings.

WANTED—Salesman for a cracker-jack auto specialty, unusual merit and the price is right. High class man with auto. 110 E. 11TH ST.

WANTED—First-class candy salesman for country trade, with machine. Salary and commission. LATE-GIBSON CANDY CO., 324 Mateo.

WANTED—First-class candy salesman for city trade, without machine. Salary and commission. LATE-GIBSON CANDY CO., [illegible]

WANTED—Ambitious salesmen, worthwhile proposition selling complete line of Ford and Lincoln cars. Call at garage. Ford Sales and Service Dealers, DOWNEY, CAL.

WANTED—High-grade solicitor for advertising copy writing agency. Commission only. Large future. 714 UNION BANK BLDG.

WANTED—EXP. REAL ESTATE SALESMAN. LIVE OFFICE. 6100 S. VERMONT.

WANTED—Salesman with real estate experience. Must have car. Apply MR. JONES, 4101 West Pico st.

WANTED—Salesmen; neat appearing men over 20; splendid prop. Address B, box 250, TIMES OFFICE.

WANTED—Live salesmen to sell wonderful specialty; big money to live wires. 301 ISAACS BLDG., 745 So. Broadway.

WANTED—Salesman. Apply evenings, 1040 W. 20TH ST., North Ridge Broth co.

WANTED—Neat appearing young man. Apply 5th floor, 875 S. BROADWAY.

WANTED—Real estate salesman with car. Apply 6807 MONETA AVE.

WANTED — Salesmen; 2 fine sellers, repeaters; make $10 daily. 320 Douglas Bldg.

WANTED—HELP— Male.

Salesmen and Solicitors.

WANTED— SALESMEN. New branch office being organized. Have opening for three high-grade salesmen and can give them an opportunity for advancement in a large working organization that could not possibly be improved upon. Call in person after 9 a.m., Room 209, 4405 MONETA AVE.

WANTED—IMMEDIATELY— 2 EXPERIENCED AUTOMOBILE SALESMEN FOR CHEVROLET CARS. GOOD PROPOSITION WITH BONUS. TOM B. JOHNSON CO. Authorized Chevrolet Dealers. 6824 Hollywood Blvd.

WANTED—WE HAVE SEVERAL OPENINGS in our organization for high-grade, clean-cut salesmen. Position offers an opportunity of making $500 per month to start, with advancement to a position as branch manager as soon as you make good. Ask for MR. THULSTRUP at our branch office, 724 WEST 6TH STREET, from 11 a.m. to 2 p.m., or MR. CALLAHAN at 6725 HOLLYWOOD BLVD., from 9-3 to 10 a.m.

WANTED— SALESMEN. ONE OF L. A.'S OLDEST AND LARGEST REALTY OFFICES HAS JUST OPENED AN ACTIVE SUBDIVISION DEPARTMENT AND CAN USE A FEW MORE LIVE WIRE SALESMEN WHO ARE LOOKING FOR A DESIRABLE AND PERMANENT CONNECTION. GOOD OFFICE LEADS FURNISHED AS WELL AS TRACT DAYS. OWNERSHIP OF CAR ADVANTAGEOUS BUT NOT ABSOLUTELY ESSENTIAL. SEE MR. LEV, SALES MANAGER, ROBERT MARSH & CO., 200 MARSH-STRONG BLDG.

WANTED—Stock salesman, start out today, make your sale and receive your check tonight. We want your time on that basis for 60 days of extensive selling on a street-car advertising method of the first magnitude. A one-call proposition. Cal. corporation, liberal commission; plenty of literature and an AAA reference. 909 LOEW'S STATE BLDG.

WANTED—We want 5 salesmen to represent us, selling electrical household appliances. This is a hard job and only men who are looking for a real permanent position need apply. We furnish leads, pay high commission and guarantee cooperation of our whole organization. See MR. EIKER, 2 to 6 p.m. Reed & Harwood Hardware Co., Vermont at Hollywood Blvd.

WANTED—YOUNG MEN 24-30 YEARS, WITH GOOD APPEARANCE AND ADDRESS. HIGH-SCHOOL EDUCATION PREFERRED. DUE TO ENLARGEMENT OF MERCHANDISING PLAN, WE CAN NOW PLACE SEVERAL CAPABLE YOUNG MEN IN OUR ORGANIZATION. $30 PER WEEK UPWARD. SEE MR. BAABA, 9-12, BEACON LIGHT CO., 630 S. HILL.

WANTED— High class salesman for gilt edge securities to be sold in this territory. Good man can make $400 per month. Leads furnished. Man with car preferred. Address E. L. Mason, 409 Spurgeon Bldg., Santa Ana, Cal. Telephone 1060-J.

WANTED—SECURITIES SALESMEN to handle high-grade industrial stock business now being [illegible] in Pasadena. Only experienced men with references accepted. Give full details, qualifications. Address Box 51, TIMES OFFICE, Pasadena.

WANTED—SALESMAN, THOROUGHLY EXPERIENCED wholesale plumbing supply man in sales dept. at Los Angeles. None other need apply. Answer in full detail, giving previous experience and references. All correspondence treated in strict confidence. Address B, box 141, TIMES OFFICE.

WANTED—CONSISTENT RESULTS IMMEDIATE for salesmen. Want four hustling young men. Large company with new attractive insurance plan; getting great results in East. Experience unnecessary, but preferred. Good commission. Saturday morning. 1027 LOEW'S STATE BLDG.

WANTED—SALESMAN FOR NEW HOLLYWOOD OFFICE. Man of honest, straight forward and upright character. Splendid opportunity for man of energy and initiative. Experience not absolutely essential, only appointment given over phone. HOLLY 2455.

WANTED—Two lighting fixture salesmen. Must have local experience, with acquaintance and pleasing personality and be capable of selling high class modern lighting fixtures; a good salary or salary and commission to the right man. Apply WAGNER-WOODRUFF CO., 830 S. Olive.

Trades.

WANTED— EXPERIENCED SHORT KNIFE CUTTER FOR LADIES' NECKWEAR. STEADY WORK TO RIGHT PARTY. BENJAMIN KAPLAN & CO., 737 S. LOS ANGELES ST.

WANTED—MEN WHO CAN SOLDER ON GALVANIZED IRON TANKS, 18-GAUGE AND HEAVIER. ALSO HAND RIVETERS. APPLY J. F. HOLBROOK CO., 202 N. SAN PEDRO ST.

WANTED— LABORERS. BIG CREEK CONSTRUCTION CAMPS. BLANKET JOB—FARE ADVANCED. SOUTHERN CALIFORNIA EDISON CO., LABOR OFFICE, 757 EAST 3RD ST.

WANTED—AUTO-TOP MAN. I want a good, all-around trimmer. Steady work, $40 week. METZ TOP SHOP, Huntington Beach. Will be at 1964 N. Bronson, Hollywood, until noon today. Phone Hollywood 1480.

WANTED—Competent electric lighting fixture maker. Must have had experience with iron work. Steady position and good wages to right party. Address W, box 536, TIMES BRANCH.

WANTED — First-class mechanic to take charge of downtown repair shop. All work done on commission basis. Applicant must furnish tools. Apply 122 WINSTON STREET.

WANTED—POTTERY MAN with experience of running jolly wheel. Steady position and good pay. Address PANAMA POTTERY CO., P. O. Box 797, Sacramento, Calif.

WANTED—Mechanics for auto work. Also 2 Ford specialists. Ready for work. AUTOMOBILE AGENCIES (Agency.) 1827 So. Hope. Phone 24766.

WANTED—First-class commercial auto body builders, wagon makers' helper. Steady job. FRANK NOGNER, 227 E. Market. Pico 566.

WANTED—Automobile mechanics, first-class, familiar with Mack and Oldsmobile truck, for night work. Apply ROOM 3, mezz. floor, Kerckhoff Bldg.

WANTED — Licensed stationary engineer. Must understand refrigeration and office building maintenance. Apply PACIFIC MUTUAL BLDG.

WANTED—3 cement finishers, 2 at 40th and Central ave., garage; 1 at 6615 Emmett Dr., get off at Hollywood Blvd. and Whitley ave.

WANTED—Map draftsmen. Must be good letterers for work with large public utility corporation. Apply Rm. 3, mezz. floor, KERCKHOFF BLDG.

WANTED—FRAME MAKERS, FURNITURE FACTORY. MURDOCK & JONAS, 1765 E. 9TH ST.

WANTED—Automobile mechanics, battery, ignition man. AUTOMOTIVE AGENCIES (Agency.) 1827 So. Hope st. Phone 24766.

WANTED—Finisher on furniture, 1st-class man. Steady work. KAGAN FURNITURE, 1725 Highland ave., Hollywood.

WANTED—Shoe-maker to do upper fitting and lasting, new work. WANGERIN SHOE MFG. CO., 328 S. Hill st.

WANTED—Experienced airbrush operator. Apply at WICKERCRAFT, 408 S. Bay-[illegible], Pasadena.

WANTED—Carpenters, laborers, and handy men. CALIFORNIA DRESSED BEEF CO., 2650 Santa Fe ave.

WANTED—Stamping press man on jewelry presses; must have references. J. A. MEYERS & CO., 820 Metropolitan Bldg.

WANTED—4 or 5 finish carpenters, Friday morning; wages $7. HADLEY & DODGE, Beverly Hills Bank Bldg.

WANTED—1st-class plumber. Call 6 to 7 a.m. or 6 to 8 p.m. Boyle 3066. 402 N. SOTO.

WANTED—Brass molders, core makers, metal pattern makers. TILLEY BRASS MFG. CO., 3209 Bess, near 23rd and Hooper.

WANTED—Pattern makers. Apply pattern shop, FRANK J. KIMBALL CO., 1950 E. 15th st.

WANTED—First-class bushelman. HABER & CO., 360 South Spring.

WANTED—2 good framing carpenters. Call 814 W. 49TH ST. $7.50 day.

WANTED—Cutter, merchant tailoring. Apply H. B. RICHMOND CO., 407 S. Spring.

WANTED—One metal pattern maker. Apply 1001 STANFORD AVE.

WANTED—Sign painter. 1306 W. 85TH ST. Cor. of Normandie. Come ready for work.

WANTED—Car washer. 752 S. SAN PEDRO.

WANTED—Machinist. Apply E. M. SMITH CO., 616 S. Clarence.

WANTED—Tinner, at 4409 SUNSET BLVD., city.

WANTED—1st-class shinglers to lay 50,000 shingles on contract. PHONE [illegible]

WANTED—HELP— Male.

Trades.

WANTED—BY PACIFIC ELECTRIC RAILWAY FOR SHOPS AT TORRANCE: COACH PAINTER, CABINET MAKER, COACH CARPENTERS, FREIGHT CAR REPAIRERS. APPLY ROOM 202 PACIFIC ELECTRIC BLDG.

WANTED— WOODWORKERS, CABINET MAKERS, BODY BUILDERS, BLACKSMITHS & HELPERS. APPLY MORELAND MOTOR TRUCK CO., BURBANK.

WANTED—Experienced knitter on circular machine. JACOB LEVITT & CO., 336½ S. Broadway.

WANTED—First-class artificial stone setter. Apply 8117 S. MAIN.

WANTED—Auto electrician to work shop on shares. 1.3 EAST 12TH ST.

WANTED—First-class coat maker. Apply 607 NEW PANTAGES THEATER BLDG.

WANTED—Seaman, [illegible] boiler [illegible] X, box 465, TIMES BRANCH.

WANTED—Type setter. 947 W. 16TH ST.

Chauffeurs, Teamsters, Etc.

WANTED—White man to drive 7-passenger, 1921 model Cadillac car. Must be experienced and of good habits. $16 per wk. Call between 9 and 10 this morning. TOURAINE APTS., 447 S. Hope st.

WANTED—Competent girl for cooking and general housework in bungalow. Must go home nights. City references necessary. Wages $70. Call 52452.

WANTED—Will Mary Curry please come to see Mrs. Tebbetts in reference to her work. 306 S. WESTMORELAND AVE. Take Heliotrope st. car. Call 52452.

Hotel, Restaurant, Club.

WANTED—2 experienced arm waitresses at once; good wages, steady place. Call this morning. FILMLAND CAFE, 4605 Hollywood Blvd., cor. Vt. Ave.

WANTED—Baker. Apply BOOS BROS., 329 South Broadway.

Professions and Vocations.

WANTED—EXPERIENCED MOTION PICTURE TITLE ARTIST or CARD WRITER. Permanent position. SO. CALIF. EDISON CO. EMPLOYMENT DEPARTMENT, 312 EDISON BLDG.

WANTED—Architectural draftsman experienced in making terra cotta details. Steady position and good opportunity for right man. Apply in writing, giving experience and salary wanted. Address B, box 12, TIMES OFFICE.

Farm and Garden.

WANTED—Experienced gardener on ranch. 423 WASHINGTON BLDG. 61604.

Investment Required.

WANTED—If you can invest a few hundred dollars and want steady and good connections with good salary and profit sharing, call at once. MR. HANSCOMB, 620 Loew's State Bldg.

WANTED—Office manager, salary $250 per mo. Must invest $10,000, that will earn about 25 per cent. References exchanged. Address L, box 19, TIMES OFFICE.

WANTED—HELP— Female.

Miscellaneous.

WANTED— YOUNG WOMEN, 18 to 25 Years of Age.

YOU WILL LIKE TELEPHONE OPERATING

BECAUSE You will receive a good salary from the start, with regular and frequent increases and excellent opportunities for promotion to higher salaried positions. No previous experience required.

BECAUSE The work is cheerful and fascinating, offering steady employment in a refined and healthful atmosphere.

BECAUSE Each office has a comfortable recreation-room, where operators off duty may read, sew, chat or otherwise enjoy themselves.

BECAUSE The principal buildings are provided with attractively furnished lunch rooms, where hot meals are served at cost—prices being substantially less than in public restaurants or cafeterias.

BECAUSE There is an annual vacation with pay and a liberal plan for sickness and disability benefits without cost to the employee.

APPLY 1320 SOUTH HOPE STREET 8 a.m. to 5 p.m.

Take Pico car to Hope. Walk one-half block south.

SOUTHERN CALIFORNIA TELEPHONE COMPANY.

WANTED—Nice appearing young lady. Must have exp. as opr. on power mach. and understand designing and cutting patterns for nurses', doctors' and students' uniforms; also gymnasium outfittings. Apply 314 S. LOS ANGELES ST., second floor.

WANTED—5 SINCERE WOMEN SOLICITORS to handle an article that will bring comfort to every member of her sex. It fills a need every woman immediately recognizes. Sells at sight. Immediate returns $5 to $10 per day. See MR. SWIFT, 714 Meyer Bldg., 4th and Bdwy.

WANTED—Women with pleasing personality to run our celebrated LORRAINE SHOPPES. This work insures you a good living. Also a nice bank account. Experience unnecessary. 508 LOEW'S STATE BLDG. (See inst. course advt.)

WANTED—Scientific, refined masseuse who understands hydrotherapy, healthy, strong, middle-aged woman preferred; references. NATUROPATHIC INSTITUTE, 660 S. Paul ave.

WANTED—4 AMBITIOUS GIRLS. To take Bell shorthand. Must enroll Sat. Positions guaranteed. Shortest, easiest, best. 625 Black Bldg. 63877. (See Inst. Course adv.)

WANTED — Stenography, book-keeping, commercial Spanish. Day, eve. (See Inst. Course advt.) EFFICIENCY BUSINESS COLLEGE, 4th floor, Douglas Bldg. Office 404.

WANTED—If you like to draw, a large commercial art house will show you how to earn money in spare time. State age, phone number and address. Address S, box 9, TIMES OFFICE.

WANTED—Young ladies to enroll in Gregg shorthand review and dictation classes, taught by expert. DIXON SCHOOL OF BUSINESS, 521 Douglas Bldg. Phone [illegible] (See inst. course advt.)

WANTED—Have opening for 2 neat appearing young ladies who can meet the public. Good pay to those who qualify. 542 S. SPRING, upstairs, 9-12, 4-5.

WANTED—At once, young ladies for permanent positions with L. A. firm. Those desiring immediate employment, apply at once. ROOM 222 Lissner Bldg.

WANTED—Advanced stenographic student to do light typing for tuition, while completing course. MACKAY BUSINESS COLLEGE, 9th and Main.

WANTED—Trustworthy young woman, neat appearance, essential. Permanent position. See manager, Room 322, 820 S. BDWY.

WANTED—Large retail house wants 4 very neat young women. Must be over 20. Inquire 415 DELTA BLDG., 426 S. SPRING.

WANTED—Ambitious girls may earn tuition by assisting with light office work. Experience not necessary. MACKAY BUSINESS COLLEGE.

WANTED—Have opening for 2 neat appearing young ladies who can meet the public. 542 S. SPRING, upstairs, 9-12, 4-5.

WANTED—Ladies, 25 to 40, to learn our business. We teach you. Good pay while learning. PICO 4268.

WANTED—10 young ladies, between 21-25 years of age. Apply WILSON'S DANCE STUDIO, 417 W. 5th st.

WANTED—Ladies to manage the Bianca Corset Shops; experience unnecessary. Call 10th floor, BRACK SHOPS.

WANTED—Have opening for 2 neat-appearing young ladies who can meet the public. 542 S. SPRING, upstairs, 9-12, 4-5.

WANTED—Young lady for advertising work. $20 to $30 to start. 212 O. T. JOHNSON BLDG. Call 9-12, 3-5.

WANTED—HELP— Female.

Miscellaneous

WANTED—STENO., Imperial Valley...$120
BKPR.-CLERK...$105
STENO., whole dist....$105
BKPR.-STENO., downtown ofc....$90
BKPR.-TYPIST, small ofc., future....$80
STENO.-SECY., good education....Open
EXP. ORDER CLERK....Open
TYPIST-P.B.X. OPR., downtown....$70
STENO., good typist, North Main....$80
STENO., few days week....Open
THE PACIFIC AUDIT & SYSTEM CO. Inc. 502 STORY BLDG. (AGCY.) 6TH & BDWY.

WANTED—If you are out of a position, and will work hard for advancement, apply 434 MASON BLDG., 4th and Bdwy.

WANTED—Can place six young ladies in jobs for 90 days. Call Suite 226, 702 S. SPRING ST.

WANTED—15 neat-appearing women, desirous of securing permanent positions in city. Manager, 419 LISSNER BLDG.

WANTED—Immediately, well-dressed, inex. women for picture work. See MR. KING, Film Exchange, 734 S. Olive st.

WANTED—Lady for light work evenings. Exch. room, board and free stenography, book-keeping course. 404 DOUGLAS BLDG.

WANTED—Learn hairdressing, marcel waving, hair mfg. LEADER COLLEGE, 23 Merchantile Pl. (See Inst. Course ad.)

WANTED—Teachers, Cal., ariz., Nev. PACIFIC TEACHERS' AGCY. 531 Mason Bldg.

WANTED—Refined people for immediate picture work. Reg. 734 S. OLIVE, Suite 3.

Store and Office.

WANTED— 10 EXPERIENCED SALESLADIES FOR VARIOUS DEPARTMENTS. APPLY 8 A.M. SATURDAY. ARMY & NAVY DEPT STORE, 7305 MAIN ST.

WANTED — Experienced bookkeeper and stenographer; one who has building or engineering experience, but not essential. Permanent position. Call Monday, 629 N. WESTERN. Office will be down town after June 1st.

WANTED—Well appearing window demonstrator, experienced desired. See Mr. Tubergin, BEACON LIGHT CO., 636 S. Hill.

WANTED—Young woman book-keeper and stenographer, with ability and experience. References. Personal application only. HUNTINGTON PARK HOSPITAL, 263 S. Pacific Blvd., Huntington Park.

WANTED—Assistant in dental office, experience preferred, but not positively essential. References. Answer, phone and address. Address X, box 257, TIMES BRANCH.

WANTED—FIVE STENOGRAPHERS, SIX TYPISTS; EXCELLENT POSITIONS OPEN. REASONABLE FEE. NEW ERA PLACEMENT BUREAU, 326 LAUGHLIN BLDG. (AGCY.)

WANTED—Messengers, wrappers, stock boys, stock girls. Apply 8:30, Superintendent's office, immediate positions. N. B. BLACKSTONE CO., 9th and Broadway.

WANTED—Kodak finisher, young lady with experience for developing and printing. THE KORIN, 468 W. 6th st.

WANTED—P.B.X. operator, $18 wk. OFFICE EFFICIENCY BUREAU, Agcy., 622 Laughlin Bldg., 315 S. Bdwy.

WANTED—Office girl to operate comptometer; must be accurate with figures. Address B, box 222, TIMES OFFICE.

WANTED—Stenographer with insurance experience; give full particulars. Address X, box 35, TIMES BRANCH.

WANTED—Office girl ½ day, in exchange for business course. DIXON SCHOOL OF BUSINESS, 521 Douglas Bldg.

WANTED—Stenographer wishes position. 3 yrs.' insurance exp. Ph. 60519, Rm. 227.

Saleswomen and Solicitors.

WANTED—Real saleswoman who drives her own car, to sell interest in Santa Fe Springs oil land. Can make big money for herself and for every one who invests $100 or more. 75 per cent of oil. 1241 CITIZENS NATIONAL BANK BLDG.

WANTED—Women to introduce an necessity from house to house. Returns at least $5 per day. No money involved and returns immediate for honest, conscientious women. See MRS. GRAYDON mornings, 318 Story Bldg., 6th and Bdwy.

WANTED—Ladies will find pleasant, profitable work advertising Hartsock's Studio all or spare time. Beautiful painted enlargement free; see me, POSTE, 5th floor, 630 South Broadway.

WANTED—Young women who can meet the public. Can make $10 per day. Apply 620 CONSOLIDATED REALTY BLDG., 6th and Hill.

TO LIST—5022 W. 9th, corner Catalina, opening for saleslady of good education; salary $1200. 306 FERGUSON BLDG., 3rd and Hill.

WANTED—Young women who can meet the public can make $10 per day. Call 601 HOMER LAUGHLIN BLDG., between 6 and 9 evenings.

WANTED — Experienced candy saleslady. Apply 432 S. HILL.

WANTED—Saleswoman, Franco-Am. Hygienic Co., 316 Haas Bldg. L.A. & sur. towns.

Trades.

WANTED— OPERATORS, CORDERS, HEMSTITCHERS AND TUCKERS, TO WORK ON LADIES' NECKWEAR. BENJAMIN KAPLAN & CO., 737 S. LOS ANGELES ST.

WANTED—EXPERIENCED OPERATORS ON BLOUSES. COILA FRILLS CO., 1722 Toberman. 21301.

WANTED—Experienced drapery sewers; none but experienced need apply. THE CHEESEWRIGHT STUDIOS, INC., 322 E. Colorado St., Pasadena.

WANTED—Lady, learn hemstitching, also pow. sew. mach. $5. 524 PHILLIPS BLDG., 224 S. Spring. (See Inst. Course adv.)

WANTED—EXPERIENCED TICK SEWERS, MATTRESS FACTORY. MURDOCK & JONAS, 1765 E. 9TH ST.

WANTED—Bindery girls. See Miss Packer, PACIFIC COAST SALES BOOK CO., 801 N. Spring.

WANTED—Experienced operator for hemstitching machine. PH. 271634.

Household and Domestic

WANTED — Competent maid for general housework for summer in family of three, two miles from Pasadena. City conveniences. Nice room and private bath. References required. Wages $50. Phone COLORADO 8181.

WANTED—Can offer comfortable home and $20 per month for girl as mother's assistant. Treated as one of family. Apply 810 RALEIGH ST., Glendale. Phone Glendale 2714-W.

WANTED—Nursery governess, not over 40, take care of child 2 years old, one who prefers country; good home and pleasant surroundings, rather than large salary. 560267.

WANTED—Reliable white woman, cooking and gen. housework, mod. conv., four adults, three blocks from P. E. 525 WEST ORANGE ST., Compton. Ph. 741.

WANTED—$25, young nurse maid. No housework. Beautiful house, kindest treatment. 1612 W. 49TH. 79697. Grand Ave car.

WANTED—Maid for general housework. Must be good cook. 5 in family, 3 children, ages 6-13. 2 adults. No laundry work. Best references required. PHONE 560298.

WANTED—White woman to care for two children, wash and help with housework. Will pay $10 week. Apply 6820 ODIN ST., Hollywood.

WANTED — Competent colored maid for general housework in bungalow. Good cook. 2 adults. Wages $50 to $60. No washing. 148 N. ST. ANDREWS PLACE.

WANTED — Housekeeper, age about 35, Protestant religion. $30 per month. Good home to right party. Inquire at 312 W. 108RD ST.

WANTED—Girl for ½ day housework, mornings, no cooking. 1427 SYCAMORE AVE. 57,021.

WANTED—Experienced nursemaid to care for child of 2 years. References. 320 S. NORTON AVE. West 8th St. car.

WANTED—Middle aged refined lady as one of the family. Mother's helper. Reasonable wages. PHONE 521602, MISS MILLER.

WANTED—Young girl, mother's helper, 2 adults, 1 child. Good home and salary to right party. WIL. 1971.

WANTED—A capable woman for plain cooking. Must be neat. Small family, pleasant room. HOLLYWOOD 5461.

WANTED—Competent white girl for general housework, small family, good wages, references desired. Phone 71604.

WANTED—A competent white girl for general housework; 2 adults, no washing. Good home, best wages. HOLLY 6771.

WANTED — White woman under middle age, good cook; general housework, two adults; $45. 71689.

WANTED—Strong woman to care for elderly gentleman, not bed-ridden. $40 month. 332 E. SEVILLE AVE., Huntington Park.

WANTED—Experienced waitress who knows something of soda fountain work. HARMONT TEA ROOM, 5401 Hollywood Blvd.

WANTED—Woman for general housework. Good cook. 4 adults. Country. MAIN 5479 or 559708.

WANTED—Refined, middle-aged woman to help with general housework. Small family. Moderate wages. 766427.

WANTED—Spanish girl for housework; regular house; $30 mo. 809 SAN FERNANDO RD., cor. N. Ave. 23, Garvanza car.

WANTED—Woman or girl, housework and to assist in cooking; $35 mo. 56168.

WANTED—White girl, housework, bungalow. Good home. 765 IROLO. Wilshire 2568.

WANTED—Girl to help with housework. Room, board and small wages. 568560.

WANTED—Woman for housework and assist with cooking. 15074.

WANTED—HELP— Female.

Household and Domestic.

WANTED— AN EXPERIENCED NURSE FOR CARE OF TWO BOYS, 10 AND 5, AND ONE WHO IS WILLING TO ASSIST WITH SECOND WORK. REFERENCES REQUIRED. PHONE WEST 6205.

WANTED—Gen. houswk., 2 in fam., $75 mo. Swedish Agency, 101½ South Broadway.

WANTED—A girl to assist in housework. PHONE 56325.

WANTED—Lady housekeeper, with or without child, for ranch. 556122.

WANTED—Japanese woman for housework and to learn cooking. 75078.

Hotel, Restaurant, Club.

WANTED—Good woman to assist kitchen work. Call between 9 and 10, THE MARY LOUISE TEA ROOM, New York Store, 7th and Grand.

WANTED— Pastry cook for Pasadena cafeteria; must be good. Apply 265 EAST COLORADO ST., Pasadena.

WANTED— Experienced, all-around dishwasher and porter. Inquire after 9 a.m. 1162 S. MAIN.

Professions and Vocations

WANTED—Immediately, 16 young ladies to assist in teaching ballroom dancing. Good pay, permanent positions. Call today. NATIONAL ACADEMY OF DANCING, 730 S. Grand ave.

WANTED—Experienced nurse in sanatorium work. Apply 431 N. NORMANDIE Av. Take Heliotrope Dr. car to Rosewood Ave., walk west 4 blocks.

WANTED—Dramatic, soprano, contralto. Vaudeville. Fortnight rehearsals. Stage exp. MISS BOOTH, Lacoma Hotel, 2-5 p.m.

WANTED—Dancing instructor for Saturday, Sunday and Monday evenings to teach me to dance. Address W, box 445, TIMES BRANCH.

Investment Required.

WANTED—Lady with pleasing personality and good address to invest $100 to $500 in business for herself. BROADWAY 506, room 202.

WANTED—HELP— Male and Female.

Miscellaneous.

WANTED—Man and wife. Man to do general orchard and yard work. Wife to do light washing and two days' house cleaning a week. Live in separate bungalow. 10 miles from Los Angeles. Fair wages. Man must be experienced orchardist. Give telephone number in answering. Address V, box 477, TIMES BRANCH.

WANTED—Married couple, husband to take care of 1½ acres in oranges, etc., wife for general housework; compensation, free rent of 4-room modern bungalow and $50 per month. Apply Saturday forenoon 208 DETWILER BLDG., Los Angeles, or Sunday 310 Palmetto Drive, corner S 4th st., Alhambra.

WANTED—Couple, chauffeur and cook, first-class. SWEDISH AGCY., 101½ S. Broadway.

WANTED—Man and wife, ranch cook and chore man, near city, small crew; salary open. Address N, box 174, TIMES OFFICE.

WANTED—Reliable men and women, easy home work, short hours, good pay. ROBINSON, 1201 Dartmouth st., W. Berkeley.

Investment Required.

WANTED—Cafeteria help in all departments for new, up-to-date co-operative cafeteria in prominent downtown location. Work with your money and let your money work for you, and you share in all the profits. Apply 1004 WRIGHT-CALLENDER BLDG., 4th and Hill, 9 to 5 and 7 to 9:30 p.m.

Instruction Course

WANTED—Learn the automobile trade the practical way. No books, blackboards or long lectures. Complete course, price $10. SHERWOOD'S, Phone 64021. 318 W. Pico at [illegible]

WANTED — Learn Swedish massage and medical gymnastics. Day and evening classes. A few ladies will be given an opportunity to earn their tuition. 206 UNION LEAGUE BLDG., 2nd and Hill.

WANTED—Ragtime piano, saxophone and string instruments taught in 10 to 20 lessons; instruments furnished. CHRISTENSEN SCHOOL, 730 S. Grand. 62862.

WANTED—FLORENTINE COLLEGE teaches Marcel waving, hairdressing, dyeing, beauty packs, hair mfg. 227 Mercantile Place.

WANTED—Hemstitching, power sewing machine, Bungalow aprons taught. 524 PHILLIPS BLDG., 224 S. Spring.

WANTED—Refined men and women, 16 to 50, inexperienced. Big picture; no fee. STUDIO, 1755 GLENDALE BLVD.

WANTED — EFFICIENCY BUSINESS COLLEGE, 4TH FLOOR, DOUGLAS BLDG.

WANTED—Gregg shorthand and dictation classes. DIXON SCHOOL, 521 Douglas Bldg.

WANTED — Barber business taught right. MOLER BARBER COLLEGE, 429 E. 5th.

WANTED—Learn more, earn more. International Cor. Schools, 320 HAAS BLDG.

WANTED—4 GIRLS. BELL SCHOOL, 625 Black Bldg. 63877.

WANTED—Learn beauty culture. Leader College. Est. 12 yrs. 228 Mercantile Pl.

WANTED — Barber trade taught; money made while earning. Call 324 E. 5TH ST.

WANTED—Men. Auto repairing taught by actual work. Y.M.C.A., 733 S. Hope.

WANTED—Students Lorraine Beauty School, positions waiting. 508 LOEW'S BLDG.

WANTED—Learn vulcanizing; course $35. We teach you right. 110 E. 11TH ST.

WANTED—U. S. Tractor, Auto & Engineer Exchange, 154-156 N. LOS ANGELES ST.

WANTED — Practical tractor and auto course, 800 S. FIGUEROA ST. Catalog free.

WANTED—Men, prepare for scrtg. positions. W. W. BABCOCK, 524 Title Ins. Bldg.

WANTED— Agents and Canvassers.

WANTED—LIVE AGENTS. New, meritorious auto invention of proven market value. Territories now being allotted. Call or write for particulars at office. VAPO-ATOMIZER CO., 1208 North Spring st., Los Angeles, Cal.

WANTED—Book salesmen and saleswomen for the best book proposition on the market. Call at 509 DELTA BLDG., 426 S. Spring. Walker.

WANTED—Manager with capital and ability to handle branch agency for mfg. company. Phone 820177.

EMPLOYMENT— Agencies.

AUTOMOBILE employment only. Positions open in all lines. Register now. Positions open.
Assistant fire adjuster....$125
Auto mechanics....Open
Auto stock clerk....$25 wk.
AUTOMOTIVE AGENCIES (Agency.) 1827 So. Hope. 24766.

WANTED—SITUATIONS— Male.

Miscellaneous.

WANTED—Employers, what have you to offer young man? Willing, conscientious, capable. Will do anything reasonable. No commission, canvassing or selling. High school education, if that helps. References. Address R, box 108, TIMES OFFICE.

WANTED—Apt. house or institution work, reliable man, 44, as asst. manager or janitor. Thoroughly exp. and reasonable. Address R, box 262, TIMES OFFICE.

WANTED — Choreman and general man, Swiss, 30, wants work on private place or resort, very obliging, willing and handy worker. Address R, box 136, TIMES OFFICE.

WANTED—Colored man, 34, exp. house cleaner, window washer, floors waxed and polished. Furniture cleaned and polished. SO. 5339-W.

WANTED—Experienced rate and office man wishes a position. Address R, box 52, TIMES OFFICE.

WANTED—REFINED, RELIABLE YOUNG COLORED MAN WISHES WORK. PLEASE CALL AFTER 5. PHONE SOUTH 309-J.

WANTED—By experienced young Korean student, valet for gentleman or be in family, and could drive. MAIN 5280.

WANTED—Young, strong Swiss man, well-educated, desires any kind of position. Address W, box 431, TIMES BRANCH.

WANTED—Sea captain wants position ashore. Executive ability. Go anywhere. R., 2408½-B SOUTH HOPE.

WANTED—Ex-serv. man, col., wants pos. as porter, janitor or anything. MAIN 3070.

WANTED—Job as watchman. Excellent reference. C. BERG, 770 Central ave.

Store and Office

WANTED—Position as office manager or on sales force, by man of 30. Have had 5 years' experience as manager of own business. What have you? Phone 288093 or address 1521 WEST 49TH ST.

WANTED—PRACTICAL PUBLIC ACCOUNTANT. Book-keeping, accounting, auditing, systematizing, reasonable charges. J. BERTRAM. Phone 524248.

WANTED — Competent book-keeper wants small sets of books. Open, close, trial balance, profit and loss and financial statements, etc. PHONE SOUTH 1970.

WANTED—Position, male book-keeper, stenographer, exp. and references, qualified for secretarial work. BOX 1106, city.

WANTED—Sr. acct., books opened, closed and kept by contract; systems devised, audits; mod. price. BALLOU, Pico 870.

WANTED—Experienced accountant will keep books by day or hour. Phone 696005.

WANTED—SITUATIONS— Male.

Store and Office.

WANTED— SALESMAN AND EXECUTIVE.

16 years' experience from bottom up, manufacturing and selling, nationally. Can shoulder responsibility. Able to successfully direct men. Interested in established concerns only. Will appreciate opportunity to qualify. For details kindly address S, box 157, TIMES OFFICE.

WANTED—Middle-aged man seeks connection where faithful application is appreciated. Alert, conscientious, experienced as executive. Would consider position where small investment is advantageous. Not interested in real estate or brokerage. E. J. SMITH, Hotel Balboa.

WANTED—Accountant, 28, married, exp. Retail systems, expense statistics, etc. Competent to take charge of office. Quickly adapt myself to any system. Permanent position. J. O. LANE, 846 W. 42nd st.

WANTED—By thoroughly qualified accountant, experienced in private and public accounting, position with responsible firm or corporation. Best local references. Age 25, married. Address BB, box 267, TIMES BRANCH.

WANTED—Young man 18 years of age wants position, gent's furnishing store, little exp. in line, but want to learn it thoroughly. D. W. McDANIEL, 2535 Crenshaw Blvd.

WANTED—ACCOUNTANT, at present engaged, full charge, salary $250, desires to make change; excellent reasons for so doing. Efficient and discreet. Address X, box 454, TIMES BRANCH.

WANTED—Young man, book-keeper and stenographer, desires position. Phone 291312 before 9:30 a.m. or after 2 p.m.

WANTED—Chartered accountant, opens and closes books. Financial statements and bal. sheets. Income-tax specialist. Ph. 585065.

WANTED—Situation by middle aged man, collector, can give bank references. Address X, box 341, TIMES BRANCH.

WANTED—Young man, stenographic position and office work. 821960.

Salesmen and Solicitors.

WANTED—Hustler, with sales ability and wide acquaintance would represent manufacturer or distributor in State of Idaho, any article of merit. Address X, box 465, TIMES BRANCH.

WANTED — To learn men's furnishings business. Sales and accounting experience. Out of town acceptable. GLENDORA 468.

WANTED—Position, retail hardware salesman, several years experience in city retail business. Address P, box 173, TIMES OFFICE.

Trades.

WANTED — Position, pressman, first-class cylinder, Millers, Kelly. Married. State salary. Address X, box 464, TIMES BRANCH.

WANTED—Steam, gas and refrigerating engineer wants place, 12 years' experience. Address X, box 365, TIMES BRANCH.

WANTED—Radio electrician, 6 years' exp., 4 years' sea duty, 2 years' shop work, can operate. Box 534, SAN PEDRO, CAL.

WANTED—Handy with brush as painter's helper on bungalows only. WEST 7678.

WANTED—First-class lathe hand wants garage work of any kind. Address B, box 145, TIMES OFFICE.

Chauffeurs, Teamsters, Etc.

WANTED—Chauf., mechanic, A-1 refs., Eastern and loc.; 11 yrs. in last position. Understands all first-class makes cars. Holly 8665, PORNER, 6122½ Selma Ave.

WANTED—Chauffeur, mechanic, would like to join party on auto tour. Wages no object. References. Address B, box 257, TIMES OFFICE.

WANTED—Exp. Japanese chauffeur, good mechanic, careful driver, position private family, know city and country. FRANK, 72574.

WANTED — Chauffeur, 30, married, A-1 driver. Refs. Private family. Will assist about the house. FISHMAN, 455 S. Hartford st. Bdwy. 2017.

WANTED—Chinese chauffeur, with private family; trustworthy in every way. Any make car; good recommendations. 271183.

WANTED—Contract work for stake body Republic truck. Two-ton capacity. Address REINHART, 248 Central ave.

WANTED — Chauffeur wish position in private family, 9 years' exp. Will do anything around the house. BDWY. 9183.

WANTED—Filipino, chauffeur in pri. family. Address R, box 171, TIMES OFFICE.

WANTED—Position, married man, careful driver, courteous; local refs. Holly 2646.

WANTED—Chauffeur wants pos., priv. fam. or garage. AL ATKINSON, Main 5278.

WANTED—Colored man wants work as chauffeur and gardener. 271247.

WANTED—By compt., careful, rel. chauffeur. Phone 12639 or MAIN 1095. Swedish Agcy.

WANTED—Chauffeur, 5 years' exp., wants private driving. Ref. WEST 7575.

Hotel, Restaurant, Club.

WANTED—Middle aged man wishes steady work, night clerk or porter, bell maker exp. Address R, box 111, TIMES OFFICE.

WANTED—Club or restaurant as manager, salary or commission. References: Dupont Co., American Can & Van Noy Interstate. Address X, box 470, TIMES BRANCH.

WANTED—Japanese cook wants position hotel, club or rich man's family. Good reference. HARRY OKU, 328 E. [illegible] st.

WANTED—A1 Chinese chef wants position, guarantee good service, give satisfaction. Address LOUIE, 344 Apablasa st.

WANTED—Experienced bell hop wants place, will leave town. Address X, box 349, TIMES BRANCH.

WANTED—By first-class dinner and pastry cook. PHONE WEST 4183.

WANTED — Position as cook, first-class, colored. Best references. SOUTH 5545-W.

Professions and Vocations.

WANTED—Tenor saxophone player is open for summer engagement, mountain or lake resort, anywhere. Can furnish small orchestra. X, box 462, TIMES BRANCH.

Farm and Garden.

WANTED—Work, first-class Japanese gardener, day or month. FRANK. 5459 Fountain Ave.

WANTED—House, garden work, handy, neat, active. Satisfied customers. WHEELER, Boyle 471.

WANTED—Gardener, 38; Cal. exp., by the day or permanent. 337 W. 21ST ST.

WANTED—Lawns put in, old lawns renewed. HUNT, 1553 Micheltorena. Ph. 590058.

House Servants, Caretakers.

WANTED—Lady going East wishes to place 2 well-trained Filipino servants—cook and houseboy—either singly or together. PHONE 597111.

WANTED—2 Chinese boys want positions, one family, small wages, where we can attend school, second as kitchen help, janitor work. 325 APABLASA.

WANTED—Well exp. Japanese as cook or valet, entire charge in bachelor's place or private family. Highly recommended. W. UYE, 1266 or 141 N. Main st.

WANTED—Exp. Japanese cook wants position in family, city or country. Address R, box 258, TIMES OFFICE.

WANTED—Japanese boy wants housework half day or all day. FRANK OKA, Phone Broadway 1463.

WANTED—Japanese schoolboy wants position in private family. Call after 5 p.m., PHONE 73699.

WANTED — By Chinese cook, first-class, many years' exp. Private family. 400 N. LOS ANGELES ST. Pico 1327.

WANTED—Young French butler desires position with private family; drive any car. Address R, box 250, TIMES OFFICE.

WANTED—B. house cleaner, steady place or day work, high-grade work. 14841.

WANTED—Japanese schoolboy wants work. PHONE 13278.

Carpentering, Decorating

WANTED—J. L. ROMERO & SONS want painting, paperhanging and tinting. Over 30 years' experience. Our work done first-class. Fair prices. LINCOLN 3175.

WANTED—Painting, tinting, house painting, interior, exterior; best material, linseed oil, white lead; clean workman; prices reasonable. PHONE 28153.

WANTED—HAVE YOUR PAINTING, TINTING DONE BY RELIABLE PAINTERS. SAVE MONEY, TIME AND TROUBLE. RMS. TINTED, $3 AND UP. SO. 2547-M.

WANTED — PAINTING, PAPERHANGING. LATEST SAMPLE BOOKS. DAY OR CONTRACT. BOYLE 6822. 125 S. BOYLE AVE.

WANTED—Home owners, house builders. Painting, papering, day labor. You furnish materials. WEST 7102.

WANTED—Carpenter work, small buildings, by day or contract. MR. MINOR, 19745.

WANTED—Tinting rooms, $3; painting, etc. and up. Work guaranteed. PHONE 50817.

WANTED—Shingling. C. E. WALTER, 510 Wall st. Broadway 1698.

WANTED—Tinting, plaster patching, cement repair wk. Satisfaction guartd. 78622.

WANTED—Painting, tinting, paperhanging; sample bks. shown, prices reas. Boyle 3940.

WANTED—Rms. papered, painted or tinted, $4. First-class workman. PICO 4843.

WANTED—Paper hanging, painting, tinting, plaster repairing. First-class work. 288775.

WANTED—Carpentering and repairing. C. E. WALTER, 510 Wall st. Bdwy. 1698.

PAINTING—Bungalows a specialty. First-class work. Low prices. 799835.

Day Work.

WANTED—Window, housecleaning, floor waxing, exp. man. Reasonable. PICO 2872.

WANTED—Housecleaning by exp. col. man. WILLIAM SMITH, Main 790. 50c hour.

WANTED—SITUATIONS— Female.

Miscellaneous.

WANTED — Typing, scenarios, manuscripts, specifications. Special rates. PICO 5821.

WANTED—Maid work, day or ½ day. First-class. Permanent. SOUTH 2294-J.

WANTED—Cashier in cafe or theater. Reference. Age 25. Call 20000.

WANTED—SITUATIONS— Female.

Miscellaneous.

WANTED—Pos., widow, 28, college ed.; good personality. Drive any car, exp. selling life ins., real estate; some typing; consider anything. No canvassing. HOFFMAN, 554397.

WANTED—Young woman wishes position as practical nurse or companion to refined lady. Business, traveling and nursing experience. Address S, box 180, TIMES OFFICE.

WANTED—By French girl (Parisian) position as ladies' maid or second girl; prefer moving picture actress' home. Good seamstress. PHONE 60324.

WANTED—Young lady wishes to be companion to another lady. Small remuneration. Address BOX K, TIMES OFFICE, Glendale.

WANTED—Nursing by elderly lady who understands her business; good plain cook, neat, clean; no washing, ironing or heavy lifting. C. S. preferred. 22902. 10-3.

WANTED—Experienced, efficient teacher will tutor child in her home. 4020 OAKWOOD. Phone Wilshire 8842.

WANTED—Practical nurse, general sickness, convalescent, nurse, companion to semi-invalid. Ref. 581703.

WANTED—Middle-aged lady wishes to take charge rooming-house, or as housekeeper, exp., ref. exchanged. 271245.

WANTED — English gentlewoman desires post as companion or com.-housekeeper. M., 1433 3RD ST., Santa Monica. 21352.

WANTED — By reliable and experienced young woman, care of children afternoons and evenings. HOLLY 4261.

WANTED—Typing of all kinds, eve. by appointment. MISS GILBERT, Pico 4206.

Store and Office.

WANTED—By young lady, an office position, no stenography or typewriting. Will accept small wages to start. Capable of driving a car. References. 567162.

WANTED—Wish to work in real estate office, answer phone, take care of office. No steno. BOYLE 6498.

WANTED—Experienced and capable stenographer desires permanent position. CALL 63353.

WANTED—Book-keeper, stenographer, general contracting exp., desires position with bldg. firm. X, box 460, TIMES BRANCH.

WANTED—Experienced stenographer would like position. Moderate salary. Best of references. Call 280706.

WANTED—Young lady wants position, book-keeper or asst., good typist, 10 yrs. experience. Best references. WEST 411.

WANTED—Positions for three stenographers and one book-keeper. Call MACKAY COLLEGE, 63193.

WANTED—Competent stenographer desires position. Several years' legal and commercial experience. Phone BROADWAY 2109.

WANTED—Book-keeper, college graduate, local references. PHONE 271362.

WANTED—Book-keeping; woman desires perm. pos., taking full charge. 64706.

Nurses.

WANTED—Male nurse and masseur would like mental, nervous or paralyzed patient at patient's home. FRANK J. BABE, Phone Pico 1716, week days, 8 to 5.

WANTED—Trained nurse will take patient in her private Hollywood home. TEL. 577890.

WANTED—Position, practical nurse; hospital experience. Address S, box 122, TIMES OFFICE.

WANTED—Employment by practical nurse of ability and experience. Phone 55083.

WANTED—Hospital trained infants' nurse, fully experienced, best refs. BDWY. 58[illegible]

WANTED—Nurse open for engagements, aged and chronic patients pref. PICO 5012.

WANTED—Practical nurse wants position. Doctor's ref. 520 week. 53449.

Housekeepers, Domestic, Cooks

WANTED—By Japanese girl, who is attending university, position in small family to work before and after school; thoroughly understand housework and cooking. Please call MISS KAMEYAMA, 15159.

WANTED—By a refined elderly lady, position at housework in a city home of a lady or young adults. Good plain clean cook; no washing; no children. Will do mending or sewing. 1807 TEMPLE ST.

WANTED—Schoolgirl will help with chores for board and room; will go to Hermosa or Long Beach. Address R, box 279, TIMES OFFICE.

WANTED—By middle-aged lady, position as chaperon and housekeeper for several girls, or nurse-companion for invalid, or elderly couple. Phone S. G., MAIN 3617.

WANTED—By American lady, position as housekeeper in small family of adults. A-1 ref. Capable and efficient. Address B, box 32, TIMES OFFICE.

WANTED—Position by experienced maid, cooking and downstairs, good wages. PICO 5358.

WANTED—Trustworthy adv., refined, wishes pos. social housework, care for children. 1730 HERMOSA AVE., Hermosa Beach.

WANTED—Position housekeeper, widower's home, or for old couple, by widow. No objection to children. 1004 S. HILL.

WANTED—Position housekeeper, rooming-house, or apt. house, by lady. 3 years' experience. 1404 S. HILL ST.

WANTED—Colored girl, work as mother's helper, general housework. Exp. BOYLE 5990.

WANTED—Japanese girl wishes a position as schoolgirl. MISS TAKASUGI, phone 63621. Address 305 S. Hewitt st.

WANTED—Exp. girl wants half-day work. Regular. BROADWAY 3414.

WANTED—Young Japanese lady desires position at general housework. PH. 19218.

WANTED—2nd day's work, eve. or morn. EXPERIENCED housekeeper. 25067.

WANTED—Maid, cook, small fam. $75. PH. 12639, M. 1095. Swedish Agcy.

WANTED—Care of children by hour or day. No nurse. WEST 3364.

WANTED—Colored girl would like work as lady's maid; references. PH. 530774.

WANTED—Colored exp. maid for hse. work, whole or half day. Call 80. 1269-W.

WANTED—Woman wants half day's work. Call BROADWAY 1535.

WANTED—College student will assist home part days and evenings. $25. 62580.

WANTED—By comp. Scandinavian, cook, where 2nd help kept. 12639. SWED. AGY.

Dressmakers, Seamstresses

WANTED—A-1 dressmaking, wraps, sport suits and dresses, $5-$10, or will go out. SOUTH 5170-J.

WANTED—Position as first-class seamstress in dressmaking, alteration or theatrical costumes; can give references. 53575.

WANTED—Dressmaker desires designing, dressmaking for movie actress. 581785. 445 S. LAKE.

WANTED—Dresses made at home, $3 to $10. 72092.

WANTED—Gowns, dresses finished 1 day. Al dressmaker. $7 day. HOLLY 960.

WANTED—Girl wishes to help with sewing. Call 25025.

WANTED—Dressmaker recently from N. Y., reasonable. 685 W. 4TH, Apt. 28.

WANTED—Dressmaking, neat and steady, $4 per day. VERMONT 1670.

WANTED—Smart gowns, stylish remodeling, $4 day. 13642, ROOM 51.

Professions and Vocations.

WANTED—Young lady (pianist) wishes to play with small orchestra or those preparing for orchestra work, for practice. Call after 7 p.m. HOLLY 2475.

WANTED—Pianist, experienced in concert, cinema, accomp., wants engagement. RUTH ROGERS, 541 E. 28th. Ph. So. 770.

WANTED—Piano accompanying voice, violin, orchestra, evenings. BDWY. 991.

Day Work and Laundresses

WANTED—Exp. woman wants ½ day work, cleaning and washing. MRS. VOLLWERTH, 1650 Fairman st.

WANTED—Good laundry woman wants men's silk shirts. WILSHIRE 1283.

WANTED—Good exp. laundress, day work. Call WEST 1083, evenings.

WANTED—Young col. girl wishes day work. Call mornings, W. 7288.

WANTED—First class laundress wants bundles to take home. WILSHIRE 4186.

WANTED—Laundry by the bundle. PHONE W. 3635.

WANTED — First-class colored laundress wants work by day. SOUTH 1973-J.

WANTED—By experienced colored woman, work by day or hour. SOUTH 5064-J.

WANTED—Day work, laundry or housework. SO. 5286-M. Good worker.

WANTED—Day's work and by the week. PHONE SOUTH 6144-W.

WANTED—Lady wishes ½-day work. Call SOUTH 5580-W.

WANTED—Laundress, colored, day work. 50c per hour. 21681.

WANTED—SITUATIONS— Male and Female.

WANTED—By man and wife, middle aged, white, position on ranch or small place; woman as plain cook, man as choreman or caretaker. Good home and small wage. Address B, box 183, TIMES OFFICE.

WANTED— To Rent.

Miscellaneous.

WANTED—To lease industrial building for light manufacturing, about 60x150. Address X, box 358, TIMES BRANCH.

Rooms.

WANTED—By widow, room housekeeping privilege, first floor, bungalow preferred, Vermont district. PHONE 269475.

WANTED—One or two bedrooms, furnished or unfurnished. Answer, room 251, HOTEL ROSSLYN.

WANTED—Furn. room, gentleman, private home. Address S, box 268, TIMES OFFICE.

Rooms and Board.

WANTED—Refined young southern woman, employed downtown, wishes room in exclusive private home, close in. Breakfast optional. Address V, box 841, TIMES OFFICE.

WANTED— To Rent.

Rooms and Board.

WANTED—A place to board small baby; state price desired and time for appt. Address N, box 77, TIMES OFFICE.

Houses.

WANTED—5-room bungalow close to school for occupancy July 1. Will lease for 1 or 2 years if necessary. Rent must be reasonable. PHONE ELLIOTT 1767-W.

WANTED—Unfurnished 4 or 5-room, half bungalow or flat, west or northwest preferred. Responsible family, one child. Give price and full particulars. Address W, box 449, TIMES BRANCH.

WANTED—Unfurnished 10-room house, good location for subletting. Must be reasonable. Phone BOYLE 6182.

WANTED—5 or 6-room modern bungalow or house, permanent people. Western section. [illegible]

WANTED—8 to 12 rms., unfur., modern, good cond., centrally loc. PH. 23700.

WANTED—Comfortable furnished 4 or 5-room bungalow, close-in. 718 W. 2ND ST.

WANTED—Empty house, 10 or 12 rooms. Address X, box 342, TIMES BRANCH.

Flats and Apartments.

WANTED—To lease by June 3, 4 or 5-room unfurnished flat with porch, not over $50, Westlake or Wilshire, near yellow car; adults. Address T, box 268, TIMES BRANCH.

Stores, Offices, Business Pty.

WANTED— GARAGE ABOUT 7500 SQUARE FEET, N. OF PICO, W. OF FIGUEROA. SUITE 1205, DETWILER BLDG. PHONE 850410.

Country Property

WANTED—To lease chicken ranch. Phone LINCOLN 4368.

TO LET—ROOMS— Fur., Unfur., Hskpng. Board.

Furnished.

TO LET—Hollywood, large front room, 12 windows, viewing mountains. PRIVATE tile bath, shower, twin beds, dressing-room, maid service, phone in room; every modern convenience; in beautiful private home. 5722 SUNSET BLVD.

TO LET—In Central Hollywood, to gentleman, in private family of 2 adults, large comfortable room with sleeping porch adjoining, large closets; bathroom floor. 6309 SUNSET BLVD., Holly 3776.

TO LET—Refined young lady with furnished flat desires to share it with young lady of good reference. Vicinity of 16th and Oak. Reasonable. Address N, box 154, TIMES OFFICE.

TO LET—Attractively furn. living-room with connecting inclosed sleeping porch, sunny airy. Con. hot water, laundry priv., opportunity for 2 refined business women. C. S. preferred. 52904. W. Pico car.

TO LET—Beautiful Wilshire district, lovely home; room 20x20, dressing-room, tile bath, man and wife, reasonable. Another room suitable 1 or 2 men, cheap. 56244. Garage.

TO LET—To refined gentleman in private home, exclusive neighborhood; a very large southeast corner room, adjacent to bath, shower, private phone, gas register. PHONE 52604. References.

TO LET—Large airy room newly furnished as living room. All conveniences, built-in bed. Fine location, 10 minutes from downtown. Ideal room for 2 young ladies. 1212½ SUNSET BLVD.

TO LET—2 sunny rooms, twin beds, priv. res. of 3 adults; 3 or 2 refined gentlemen; bath, [illegible] $50 together; references. 2815 MENLO. West 5242.

TO LET—JEAN HOTEL, 340 S. Flower. Walking distance. Homelike, quiet rooms. Modern. Free phone. Garage. Monthly summer rates.

TO LET—Westlake district, S.E. front rm., twin beds, joins bath, shower. Continuous hot water, garage; smaller room for 1 or 2 gentlemen. 521 S. UNION.

TO LET—2019 SO. HARVARD BLVD., large room suitable for two gentlemen, near bath and telephone; near W. Jefferson car line; private family of two.

TO LET—730 S. Kingsley Dr., beautiful Wilshire, attractive room, 1 suite, ideal home for ladies and gentlemen. Refined people. Gar., breakfast if desired.

TO LET—Very pleasant room; homelike surroundings; suitable for two. 623 SO. WESTLAKE AVE.

TO LET—Westlake, beautiful corner room, hot, cold running water; 1 private bath. Summer rates. 810 BEACON. 52324.

TO LET—Pleasant front room, lady employed, first floor. Breakfast; walking distance. 1735 W. 4TH ST.

TO LET—Room, bath adjacent, high-class private home, to gentleman; references. 806½ S. BERENDO. Wilshire 5736.

TO LET—Nicely furn. room with private bath, large dressing-rm., twin beds, beautiful Wilshire home. 601 S. VERMONT.

TO LET—To Christian gentleman, large sunny room, gas. Daily Times, good books. Room 4, 175 N. SPRING.

TO LET—Comfortable, large room, near Bristol and Ambassador. 545 S. BERENDO STREET.

TO LET—2 furnished rooms, in French family. WILSHIRE 1299 after 6 p.m. 1065 SO. ARDMORE.

TO LET—Large upper front rm., $5 wk. Beaut. location. Grand and Uni. car. 1044 W. 40TH ST.

TO LET—Newly furnished rm. for 2. Twin beds. Hot and cold water. $5 wk. Near 2 cars, and 12 st. 51653.

TO LET—Beautiful furn. summer room, in private family with sleeping porch. Very reasonable. WILSHIRE 2394.

TO LET—Elegantly furn. cheerful room in private family. $35. Ref. req. Near Ambassador. 2901 W. 8TH ST. P. W. Creake.

TO LET—Well furnished front room, private bath, continuous hot water; garage. 1828 SO. LAKE. 51838.

TO LET—One large front room, also room and sleeping porch, one small room. 340 S. LAKE, private home.

TO LET—Good clean room for working man, walking distance, $10 mo. 237 SO. BEAUDRY AVE.

TO LET—Gentleman's apartment with private bath and outside entrance. Quiet and desirable. 1040 S. LAKE ST. Tel. 54350.

TO LET—Large furnished room. Hot and cold water, steam heat. $20 month. 820 W. FIRST ST.

TO LET—Attractive front room, private entrance. Also side rooms; ½ block Westlake Park. 452 S. LAKE. 51011.

TO LET—Pleasant front room with kitchenette, opposite Westlake Park. Also sleeping room. 2400 W. 7TH ST.

TO LET—Clean, comfortable room to refined, permanent gentleman; close in. 627 ST. PAUL AVE., 52248.

TO LET—Attractive well furn. room, beautiful location. 1126 SO. LAKE.

TO LET—Front room, 4 car lines, gentleman with position. 126 W. 40TH ST.

TO LET—Westlake district, large front, sunny room, 3 large windows, private family. Business gentleman. WIL. 447.

TO LET—Comfortably furnished Cal. room, near, with garage, $15 mo. Close in. 1126 LOGAN ST., near Sunset.

TO LET—Nicely furn. front room, adjoins bath, private home, 1 or 2 gentlemen. 228 W. 64TH (near Moneta.)

TO LET—Exceptionally large room for 2 gentlemen or couple; excellent meals if desired. WERNER'S, 845 S. Burlington.

TO LET—Furn., large room, 6 windows, bath, housekeeping, in new flat; also garage. 219 NORTH WESTERN AVE.

TO LET—3 charming rooms in finest location Wilshire section, opposite Lafayette Park. 2914 WILSHIRE BLVD. Take 3 car.

TO LET—2 rooms, $5 week. Also 3 rooms, $27.50 month. Children welcome. 307 PROSPECT PLACE.

TO LET—SLEEPING PORCH and room in private home. Must have references. Call 22446. 1458 ALVARADO TERRACE.

TO LET—To 1 or 2 employed, large, sunny, cor. rm., privilege living-room. Choice, close in; no smoking. $35. 14555.

TO LET—Furnished rooms, bath and tel. Choice neighborhood. 1806 GIRARD ST.

TO LET—15TH, 427 W.—Newly furn. rms., sleeping porches, reas. BDWY. 6424.

TO LET—Furn. corner front room, upstairs. 271742. 1740 S. HOOVER.

TO LET—Front room, private family, $18 mo. Gentleman preferred. PHONE 271057.

TO LET—248 S. HOBART, new furn. rm. joining bath. $25 month. Gentlemen.

TO LET—Nice room suitable for young man employed. $16 mo. Call BDWY. 408.

TO LET—Nicely furnished, reasonable rate, 1910 PASADENA AVE.

TO LET—Large front, priv. bath, slp. por. 520 N. BONNIE BRAE, near Temple.

TO LET—Sleeping porch, refined home; shower, garage; gentleman. WEST 4348.

TO LET—Well-furn. front room, running water, reas. 536 WESTLAKE. 52284.

TO LET—Clean, large front room. 1542½ W. 7TH ST. Left side ent. 564842.

TO LET—1 rm., $16 mo.; one, $10. Private home. Men pref. Garage. SOUTH 5306-J.

TO LET—Room, private bath, garage, nr. Ambassador. FLAT D, 811 S. Normandie.

TO LET—Front room, new furniture, twin beds. $5 week. 900 W. 19TH.

TO LET—Sunny front room, hot-cold water. Near Westlake Park. 550044.

TO LET—Front room and garage, near Exposition Park. 1152 WEST 38TH ST.

TO LET—22 light rms., privilege dining, kitchen. Would serve breakfast. 71983.

TO LET—Pleasant front room, 2 men, $5. 7241 S. GRAND.

TO LET—Pleasant room for two; near 20 [illegible] LAKE ST. 52143.

TO LET—Large front room, private bath. [illegible] 340 W. ADAMS. [illegible]

TO LET—Attractive rm. garage, 2 gentlemen. Center of Hollywood. HOLLY 5279.

TO LET—Priv. home, Wilshire, sunny room. Breakfast, car. cnt. Gentleman. 568378.

TO LET—Bright cozy room in private home. 615 S. WESTLAKE.

TO LET—1466 W. 7TH. LARGE, AIRY SLEEPING ROOM.

TO LET—ROOMS— Fur., Unfur., Hskpng. Board.

[illegible]

TO LET—ROOMS—
Fur., Unfur., Hskpg., Board.

Furnished.

TO LET—Pico Heights district, lovely large front room, [illegible]

TO LET—In private residence, [illegible]

TO LET—2 gentlemen, [illegible]

TO LET—2 rooms, nicely furnished, [illegible]

TO LET—To business woman, [illegible]

TO LET—Newly furnished, [illegible]

TO LET—In private residence, [illegible]

TO LET—W. Adams dis., [illegible]

TO LET—Small, front rm., [illegible]

TO LET—Wanted, a young woman to share flat with lady teacher. WIL. [illegible]

TO LET—To gentleman, 1 front rm., [illegible]

TO LET—Pullins St. [illegible]

TO LET—Rooms, private bath, [illegible] FRANKLIN [illegible]

TO LET—Room, private bath, [illegible] 927 GRATTAN, [illegible]

TO LET—Lady, furn. room, [illegible]

TO LET—Nice sunny room, [illegible] S. FLOWER.

TO LET—Extra large front [illegible] 725 SO. UNION.

TO LET—Nicely furnished [illegible]

TO LET—Large sunny sleeping room, 715 E. KENSINGTON [illegible]

TO LET—Nicely furn. room, [illegible]

TO LET—Hollywood, [illegible] Delightful fur. rms., twin beds, [illegible]

Unfurnished.

TO LET—2 large sunny rooms for housekeeping, gas and elec. paid, [illegible] BURLINGTON.

TO LET—1 or 2 rooms, private bath, [illegible] CARROLL. Angeleno car.

TO LET—Location demands [illegible]

Housekeeping.

TO LET—Lovely housekeeping [illegible]

[illegible]

Rooms and Board.

[illegible]

TO LET—FEW PAYING GUESTS [illegible] RECEIVED. DELIGHTFUL [illegible] SPLENDID TABLE. [illegible]

TO LET—West Adams dist., [illegible]

TO LET—ROOM AND BOARD, $10 TO $15 PER WEEK. SPECIAL RATES TO COUPLES. HOTEL NORWOOD AND ANNEX. INQUIRE 600 W. PICO ST.

TO LET—CANTERBURY INN [illegible]

[illegible]

TO LET—Room and Board [illegible]

TO LET—ROOMS—
Fur., Unfur., Hskpg., Board.

Rooms and Board.

TO LET—EXCEPTIONAL YOUNG COUPLE [illegible]

[illegible]

Room and Board for Children

[illegible]

Housekeeping Rooms.

[illegible]

TO LET—FLATS—
Furnished.

TO LET—
WILSHIRE DISTRICT.
NEAR AMBASSADOR HOTEL.
Five rooms, southwest exposure; handsomely furnished in mahogany; exceptionally fine silverware, linen and rugs, etc. This is exceptionally beautifully furnished. Garage, telephone. Price $150 and $175. Apply 3045 W. EIGHTH ST., northwest corner Eighth and New Hampshire.

TO LET—
WESTLAKE TERRACE.
400-414 S. ALVARADO ST.
5-room duplex in attractive Colonial court, 1 block from Westlake Park. Living-room, dining-room, kitchen, stairs. Mahogany furniture, 2 bedrooms and tile bath upstairs. Garage. Janitor service.
INQUIRE 406-A.

TO LET—Nicely furnished upper and lower flats, 5 large, light rooms, and sleeping porch each. All conveniences. Hot water, steam heat, phone, garage. Rent moderate. Fine Wilshire location. 254 S. HARVARD BLVD., ½ block to Western ave. car. Phone 567228.

TO LET—
FURNISHED FLAT.
932 S. Western ave. Choice Wilshire location, baby grand piano, oriental rugs, overstuffed, mahogany and ivory furniture. Garage. Nothing better in the city. Ph. [illegible]

TO LET—$50 to $75, completely furn. flats, 3, 4 and 5 rooms, sleeping pch., dressing rm., phone, large grounds, fine lawn, in beautiful, cool Pico Heights, one block from Western ave. Call after 1 p.m. 3027 W. 12TH. 75071.

TO LET—5-ROOM, BEAUTIFULLY FURNISHED LOWER FLAT, 1443 WRIGHT ST. CALL 808 W. 17TH. TEL. WEST [illegible]

TO LET—4-room modern with alcove dressing-room, 4 large closets, bath and bedroom, newly painted, 2 beds, 1 couch, silver, linen, [illegible]

TO LET—Nicely furnished, very pretty upper 5-rm. flat and porch, wall bed, all conveniences. Hot water, phone, garage. Rent moderate. Fine Wilshire location. 250½ S. HARVARD BLVD. ½ block to Western ave. car. Phone 567228.

TO LET—Beautiful 6-room lower duplex, large, bright rooms, elegantly furnished. $90. Garage. Gasteam radiators, gas, electricity, phone included. 1423 MOTT ST. North Wilshire. Phone WIL. [illegible]

TO LET—Elegantly furnished flat, Wilshire district, 2 beds. Everything clean, newly decorated. Floor lamp, mahogany [illegible] Garage. Call 800½ S. VERMONT.

TO LET—HOLLYWOOD.
Very nicely furnished 5-room corner flat, 2 beds, extra bed, large bath, shower, garage. 6100 DE LONGPRE, cor. Gower. Phone 57124.

TO LET—Lower duplex, 4 rooms, bath, [illegible] GLENDALE BLVD. near Echo Park.

TO LET—Large, beautiful upper flat, divided into two apartments, [illegible] Adults. ERNEST A. BECKER, 730 S. VERMONT AVE. WIL. 7454.

TO LET—Wilshire dist. Will lease for 6 mos., [illegible] beautifully furnished 5-room flat, [illegible] S. BERENDO.

PARK VIEW, 1020—Completely furnished [illegible]

TO LET—$2 [illegible]

[illegible]

TO LET—Nicely furnished 5-room upper [illegible] 1018 LAKE ST. WIL. 2458.

TO LET—Cleanly furnished upper south 5-room flat, [illegible] 5111½ VAN BUREN PLACE.

TO LET—1333 EDGEMONT, Hollywood, lovely new home, 4 rooms, 2 beds, garage, [illegible] $100.

TO LET—Furnished flat, new, beautifully [illegible] 2853 MENLO [illegible]

TO LET—Nicely furnished 5-room upper [illegible]

TO LET—SAN MARINO, 5-room [illegible]

[illegible]

TO LET—4-ROOM FURNISHED LOWER FLAT, [illegible]

[illegible]

TO LET—5-ROOM BEAUTIFULLY FURNISHED FLAT, BREAKFAST NOOK, [illegible] 497 S. BEAUDRY.

[illegible]

TO LET—Completely furnished 4-room [illegible] 1049 KENSINGTON RD.

TO LET—Furn. 4-rm. upper flat. [illegible] W. WASHINGTON.

TO LET—New 4-rm. flat, [illegible] 2111 FRANCIS AVE.

TO LET—Westlake, modern, newly decorated [illegible] 335 S. BONNIE BRAE.

TO LET—NEW HAMPSHIRE, 1035 SO.—5-rm. nicely furnished sunny upper flat, 2 bedrms., no silver; garage; near 4 car lines, block west Vermont. WEST 5070.

TO LET—5-room HOLLYWOOD FLAT, breakfast room, 1 bedroom and built-in bed; garage. $80. 1551 CASSIL PLACE.

TO LET—In Wilshire dist., furnished upper half duplex house on corner; light, heat, phone included. $115 month. 13394.

TO LET—Nicely furnished 4-room flat, 1 block from Hollywood blvd. on Edgemont. 37616.

TO LET—Close in, desirable, modern, lower 4-room flat, close to Washington and "U" car. Rent $55. 2115 NORWOOD ST.

TO LET—4-room flat, nicely furnished on Virginia ave., $75 mo. Call 3290 SANTA MONICA BLVD.

TO LET—ELEGANTLY FURN. 5-ROOM FLAT, PIANO, VICTROLA. CHEAP RENT. [illegible] MELROSE. GRAUMAN'S COURT.

TO LET—Beautifully furnished, 5 rooms, sun parlor, garage, phone. Westlake district. 807 S. UNION.

TO LET—Furnished 3-room flat, $45. 1432 COVERT PL., between 10th and 11th, off Victoria.

TO LET—4-rm. flat, attrac. furn., linen, silver, garage, nr. Echo Park. 1118 Glendale blvd. Take Edendale car. Adults only.

TO LET—Beautiful furnished 4-room flat with garage. Choice location of Hollywood. Phone HOLLY 2671.

TO LET—5-room flat, 1 blk. from Westlake Park, completely furnished; hardwood floors. Price $65. 755 CARONDELET.

TO LET—5-room lower bung. flat, spotlessly clean; furn., piano, garage, adults. WIL. 8532. 1440 SCOTT AVE.

TO LET—Westlake, 4-rm. flat, bath, phone, porch, stationary tubs. 2018 W. 8TH.

TO LET—4-room upper flat, well furn. Call 432 WEST 31ST.

TO LET—FLATS—
Unfurnished.

TO LET—Brand-new, 4-room lower, and one 5-room upper flat, corner. All hardwood floors, 1 Holmes wall bed, 1 bedroom, good garage, located corner of 55TH & NORMANDIE AVE., 1 block south of 54th st. car line. Prices $50 to $60.

TO LET—3 flats, 1617 W. 7th st.; 6 large rms. each. These flats can be used by tailors, dressmakers or some similar business, owing to excellent West 7th st. location. Apply at 2120 W. 7TH ST., Willard Garage. Inquire Mr. Arling.

TO LET—Corner of La Salle and 21st st., new 4-room stucco flat, ivory, mahogany and tile finish; 2 beds, auto. heater, garage; Washington car. WEST 4667.

TO LET—Beautiful new 5-room upper flat, Highland ave., north of Hollywood Blvd. Tile bath and sink, garage. Adults. $75. HOLLY 6644.

TO LET—Van Ness ave., 1509 S.—strictly modern lower six-room duplex flat, two baths, garage, adults, $105. Owners on premises. Phone 749076.

TO LET—
2401 W. ADAMS ST.
Beautiful 4-room duplex; tile bath, shower, etc. [illegible]

TO LET—Beautiful 6-room flat, balcony, magnificent view, sun all day. Year's lease, $60 a month. Free rent till the 1st of June. 3987 MONTCLAIRE ST.

TO LET—ELEGANT UPPER 5 RMS. MAHOGANY, IVORY, 2 BEDROOMS, TILE BATH, SHOWER, TILE KITCHEN, RANGE, GARAGE. [illegible] S. FIGUEROA.

TO LET—Newly fin., modern 3 rms., hdw. firs., built-in feat., [illegible] Adults. [illegible] IROLO.

TO LET—Attractive 5-room upper flat; large sunny rooms; adults. 100 E. 36TH ST. [illegible]

TO LET—FLATS—
Unfurnished.

TO LET—
WILSHIRE DISTRICT.
NEW FLATS.

RENTS MUCH LOWER THAN OTHER FLATS EQUALLY DESIRABLE IN SAME NEIGHBORHOOD.

I have just completed two flat buildings, one containing four apartments of four rooms each and the other four apartments of five rooms each, besides breakfast nook and screened porch.

Strictly modern. Hardwood floors throughout. Tastefully decorated. Large lots with garage and storeroom for each flat. Ideal locations, less than one block from electric cars and in attractive surroundings.

S. M. COOPER,
4415 West Second st.
At Western ave.
Wilshire District.

TO LET—Wilshire district, 908½ S. NORTON AVE., corner 9th st., new 5-room upper flat, south and east exposure. Never occupied. 2 bedrooms, also bed in dressing-room. Solid mahogany finish. Tile bath with shower, side veranda. Janitor service. Rent reasonable. Open.

TO LET—2 months' rent free. Must rent flat immediately to procure loan. Now completed. Finest 4-room flat in city for the price. Must be seen to be appreciated. 816 N. ANDREWS BLVD. Hollywood car to Benton Way. 6c fare.

TO LET—Wilshire district. Beautiful new five-room flat and garage. Rent $80 if taken at once. 2632 Leeward ave., between Seventh and Eighth, near Hoover. Phone WILSHIRE 5845.

TO LET—Or lease, Westlake Park, 2 of the most beautiful and modern 4-room flats in Los Angeles, in bungalow court, just completed. Rents reasonable. 522 S. CARONDELET, northwest corner Westlake Park.

TO LET—Unfurnished, one of the finest flats in city. Six large rooms, sleeping porch, garage and trunk room; reasonable; adults. Open. Phone 26572. 2816 SCARFF ST. Ideal location.

TO LET—Beautiful 6-rm. flat, 2 baths, on Rampart blvd., just completed, very choice, rent $100 on lease. PHONE 567230.

TO LET—Lower south flat, near Wilshire Blvd. and Ambassador, 672 S. BERENDO, 6 rooms, 3 bedrooms, mahogany finish, 2 tile baths; garage; telephone connected. HOLLY 6217.

TO LET—New 4-room flats, near Beverly Blvd. 420 N. Wilton Place, cor. Rosewood. Western car. Very attractive in gray and cream finish. Phone WILSHIRE 3968 or 78154.

TO LET—$50 per month, or $45 on year's lease, 2 brand new stucco flats, 3 rooms and large screen porch for sleeping. [illegible] cor. 10th and Dewey. Four blocks west of Vermont. Wilshire 61.

TO LET—New 4-room upper unfurn. flat, four flat furn. Los Feliz district. 4626-4627 FINLEY, and Vermont ave., garages. PHONE HOLLY 4568.

TO LET—5 LARGE, AIRY ROOMS, SEP. SHOWER, TILE BATH, EXTRA BUILT-IN BED, 2 BEDRMS. GARAGE. CHILDREN WELCOME. 4247 BURNS AVE.

TO LET—1147 WEST 30TH ST., 4 rooms and bath, hardwood floors, disappearing beds, dressing rooms, modern. Adults, $50. 76562.

TO LET—Beautiful, in town, duplex flat, 4 bedrooms, 2 sleep. porches, large dining-room, living-room, $100, diminishing rent for long lease. Apply Rm. 600, FAY BLDG.

TO LET—Unfurnished 4-rm. flat, up-to-date, near Univ. of Cal. Hollywood way. Garage. $65 per month. 4553½ NORMAL AVE., or phone 595760.

TO LET—4-rm. flat, newly decorated, oak floors, built-in features; rent $37 per mo. to permanent and reliable tenants; references. 1825 MAPLE AVE.

TO LET—Unfurnished in Hollywood, one 4 and one 5-room apt., all modern. Phone and garage. EDWIN PIERCE, owner. 1306 Vista st., corner Sunset.

TO LET—Unfurnished flats, city or suburbs. Combined listings of 200 agents. This information is free. BARKER BROS. 724 S. Broadway. Phone Pico 1840 or 10623.

TO LET—Beautiful 5-rm. mod. flat, near U. of C., on Heliotrope car line. Shower bath, garage. Rent free to June 1. [illegible]

TO LET—FINE 6-ROOM UPPER flat, E. Hollywood. Hardwood floors, mahogany finish. [illegible]

TO LET—4-room beautiful modern flat, West Adams dist., close in, 1 car line, 1 bedroom, built-in bed, $45 month. Phone HOLLY 2288.

TO LET—5-room flat, 764½ North Vermont. Fine location, first-class condition. Key at 762. $55 per month. PHONE [illegible]

TO LET—Two attractive upper north and south flats, 4 rooms each. Oak st., near Washington. $35 each. Key at 700 S. VERMONT AVE.

TO LET—
1654 WEST 11TH ST.
Near Westlake ave. Upper 5-room flat, 2 bedrooms. Garage. Phone [illegible]

TO LET—In Wilshire dist., 1 block from Ambassador Hotel, upper flat just completed, [illegible]

TO LET—Near Westlake. Upper, large [illegible]

TO LET—In beautiful Northwest Hollywood, [illegible] HOLLY 2411.

TO LET—Corner La Salle and 21st streets, New 4-room stucco flat, ivory, mahogany and tile finish, 2 beds, auto heater; garage; Washington car. West 4667.

TO LET—Beautiful Spanish duplex, upper 5 large rooms, tile bath, shower and kitchen, and garage. Special low rental to steady tenant. 2471 23RD AVE.

TO LET—Modern flat, 5 large rooms and bath, 2 disappearing beds. Good neighborhood. $35. 946 E. 30TH ST. Apply [illegible]

TO LET—Lovely 4-room, lower, airy flat, [illegible]

TO LET—5 ROOMS, ARTISTIC, [illegible] PHONE INSTALLED. 310 S. NORTON.

TO LET—Beautiful 4-room flat, newly decorated, extra dis. bed, at 1682 PARK VIEW ST., near 11th. Rent $40 mo.

TO LET—Sunny upper flat, mod.; 4 rms., dress.-rm., 1 block Ambassador; gar.; adults. 808 S. BERENDO. WIL 8150.

TO LET—4-room unfurnished flat, East Hollywood. 835 N. VERMONT AVE. Garage. [illegible]

TO LET—Desirable east upper flat, garage. Grand ave. and Hoover cars. [illegible] 942 W. 47TH ST.

TO LET—4-rm. flat, gar., reas. Furn. or unfurn., mod., close to Edendale & Holly. car. 1434 LAKESHORE AVE.

TO LET—Hoover, 218 S.—Attractive 4-rm. flat, large front, hdw. floors, garage, stucco building. PHONE 566662.

TO LET—Modern 4-room flat, very convenient and up to date in every detail. 1160 E. 29TH ST.

TO LET—BEAUTIFUL 5-ROOM FLATS, NEAR U. OF C. HELIOTROPE CAR. $65. 825½ N. KENMORE.

TO LET—New stucco 4-rm. flat, ivory finish, tile bath, sink; $60; with garage, $65. 1209 BELLEVUE AVE.

TO LET—825½ NO. KENMORE AVE. 5-ROOM FLATS JUST COMPLETED. NEAR STATE UNIVERSITY. $65.

TO LET—Hollywood, 4-rm. upper or lower flats, gas range. Adults. 4620 Melbourne, 2 blks. n. blvd. nr. Ver. [illegible]

TO LET—Westlake dist., 221 S. Burlington, upper modern 6-room duplex, sleeping porch, garage, phone, basement, $80.

TO LET—NEW, BEAU. 5-ROOM UPPER SOUTH FLAT. EXCLUSIVE RESIDENTIAL DIST. ADULTS. 310 S. ARDMORE.

TO LET—New 4-room flat. Hardwood floors, all built-in features, $45. Apply 141 SOUTH AVENUE 19. 31153.

TO LET—HOLLYWOOD, 6 rooms, upper south flat, 2 bedrooms, breakfast room, garage. 1549 CASSIL PLACE.

TO LET—4-r. flat, hwd. floors, built-in features, 2 beds. W. Adams dist., $50 mo.; lease. 24943; 25710.

TO LET—5-rm. modern stucco flat, reasonable rent. 2038½ KENWOOD AVE. South 1953-W.

TO LET—New lower 5-room modern duplex, [illegible] VERMONT [illegible]

TO LET—Modern 4-room flat, [illegible] AVE. Vacant May 15. Phone [illegible]

TO LET—1 upper and 1 lower 4-room flats, modern, with garages. $55. [illegible] 40TH PLACE.

TO LET—$42.50; quiet adults can rent modern, sunny, 3-room flat, two wall beds; walking distance. 4934 LUCAS.

TO LET—WILSHIRE DISTRICT, beautiful new 5-room flat, close in, immediate possession. Call 820 S. RAMPART.

TO LET—Very choice flat, 6 rooms, bath and garage; janitor service. 859 S. CATALINA ST. 56524.

TO LET—West Adams Dist. Bargain. 3-room upper flat, $30 mo., year's lease; garage extra. WEST 1680.

TO LET—1450½ CALUMET ST., 3 rooms, sleeping porch, 2 beds, hardwood floors, built-in features. $45.

TO LET—Dandy upper flat, 4 large rooms and bath, built-in features; garage; adults. 1926 MAGNOLIA AVE.

TO LET—5-room upper flat, all built-in features, sleeping porch, garage. 813½ W. 40TH PL.

TO LET—4-room upper flat, with garage, at 684½ W. 40TH ST.

TO LET—Modern 4-room upper with garage. 870 W. 40TH PLACE.

TO LET—Best 5-room flat in Los Angeles. Just finished, $75. 3647 S. FLOWER.

TO LET—New cal. 5-rm. flat, garage, walking distance. $90. 503 S. UNION.

TO LET—Lower 5 large rms., unfurn., garage. 331 W. 51ST ST.

TO LET—Wilshire dist., 5 rooms and garage. $90. All exposures. 2785 W. 8TH ST.

TO LET—Lo er flat, choicest residential section of West Hollywood. HOLLY 3461.

TO LET—Modern 4-rm. flat, garage; adults. $40. 1282 W. 30TH ST.

TO LET—FLATS—
Unfurnished.

TO LET—Bright, sunny 5-room upper flat in finest location in Wilshire, large closets, fine mahogany woodwork. Batchelder tile. Radiantfire radiators throughout, tile bath, shower, breakfast nook, Hoosier cabinet, ironing board, janitor service; garage. Open. 110 N. BERENDO. 55469.

TO LET—Upper 5-room duplex flat, walking distance, very large rooms, sleeping porch, garage, storeroom. 2907 LEEWARD.

TO LET—New 4-rm. upper flat, UNFURN., extra dressing-rm., no gar. 2030½ LA SALLE AVE. WIL 1020.

TO LET—1800 HARVARD BLVD., best location in city, corner, 4 rms. Gar. Reas.

TO LET—New 3-rm. flat, hot water furn. Adults. 587 N. New Hampshire. 59068.

TO LET—4-room flat, unfurnished, reasonable rent. 1411 DE LONG ST.

TO LET—5 rooms, new building, Wilshire district. High class. 472 S. NORTON.

TO LET—Nice 5-rm. flat on Mariposa ave. Garage. $45. 2643 W. 10TH ST.

TO LET—WESTLAKE DISTRICT. Attractive 5-room flat. 554486.

TO LET—5-room upper flat, $33. 618 E. PICO ST.

TO LET—New three-room lower flat. Adults. 262 EAST 29TH STREET.

TO LET—3-room flat, with garage, $45. Key at 1900 MAGNOLIA. 63330.

TO LET—Nice 5-rm. flat, on Mariposa ave. Gar. $50. WIL. 61.

TO LET—4-room flat, adults, garage, $45. [illegible] S. BONNIE BRAE, near Westlake.

TO LET—2 low., 500 S. UNION, 4 rms., cor. New stucco; high-class, close in. 51837.

TO LET—4-room lower flat, garage; adults. 2871 W. 14TH, cor. Hobart.

TO LET—6-rm. flat, phone installed. Garage if desired. 1608½ MAPLE AVE.

TO LET—New 5-room flat, garage; very high class. 831 S. NEW HAMPSHIRE.

TO LET—Beaut. new 4-rm. flat, tile bath, sink, garage. 1640 N. ALEXANDRIA.

TO LET—4-room flat, unfurnished, Wilshire district, $50. PHONE 52906.

TO LET—3-room flat. All conveniences. 1140 EAST 29TH ST.

MOVING, TRANSFER—
Storage.

SHIP BY TRUCK—
Pacific Highway Exp. licensed, bonded, insured. Furniture and office equipment, no crating necessary. FRESNO, OAKLAND, SAN FRANCISCO and way points. Large van, regular trips.
OFFICE, 937 S. GRAND. Phone 19921.

TO LET—Large inclosed motor vans leaving semiweekly for San Francisco and way points. Licensed carriers. CALIFORNIA HIGHWAY EXPRESS. Phone 23900.

TO LET—APARTMENTS—
Furnished.

TO LET—
One beautiful double apartment, downtown, in five-story brick building.

ZELDA APARTMENTS,
401 S. Grand Ave.
60258.

TO LET—AT EXCLUSIVE PRINCE RUPERT APARTMENTS, BEAUTIFUL DOUBLE, ALSO SINGLE, FURNISHED IN MAHOGANY. PERMANENT RATES. LEASE IF DESIRED. MAID SERVICE. INGRAHAM CORNER WITMER. WIL. 6860.

TO LET—
WITMER APTS.
SUMMER RATES.
1 DOUBLE, 1 SINGLE.
50791. 665 WITMER. WIL. 3224.

TO LET—LA SALLE APTS., 1249 W. 6th. Immaculately clean, beautifully furnished, spacious, light, airy singles and doubles, at moderate rates. Attractive weekly and monthly rates.

TO LET—THE NOYES APARTMENTS, 1408 W. Adams. 76900.
Very desirable corner apartments. Elevator, [illegible] janitor service; rates reasonable.

TO LET—FRA APTS., 1120 S. Hope, under new management. Apartments and hotel rooms. Walking distance. Weekly and monthly rates.

TO LET—LARCHMONT APTS., corner Main and Washington. 2 and 3-room furnished [illegible] tile bath and showers; handsomely furnished lobby, billiard, ballroom. Ideal location. Call SOUTH 959.

TO LET—ARISTO APTS., 672 S. Bonnie Brae, Wilshire district; available now, very desirable single, double apt. New building, [illegible]

TO LET—Single and double apartments, [illegible]

TO LET—A chance to sublet one of the beautiful 4-room WILSHIRE APTS. at very attractive summer rates. 671 S. Coronado.

TO LET—MARLBOROUGH APTS., 1420 S. Hope st. Walking distance. Modern, steam heat, dressing-rooms. Very reasonable rents.

TO LET—
SCARBOROUGH APARTMENTS.
2 and 3-room apts., strictly first-class, very close in. 512 S. FLOWER.

TO LET—WEST ADAMS APTS., 1120 W. Adams. Very desirable singles and doubles. Garage [illegible] location. Under new management. 24017.

TO LET—Beautiful single and double, reasonable rent; 4 blks. to Figueroa, Broadway, & 7th, 6th st. car, 6th at Witmer. EMPRESS APTS. 1337 Shatto. Wil. 6156.

TO LET—MARIPOSA APTS.
Attractive, all modern, near Westlake, W. 6th st. car, off at Valencia, walk 1 block south. 1242 SHATTO ST.

TO LET—
DAGMAR APTS. & HOTEL.
Right downtown, quiet street, no car fare. 440 S. HOPE.

TO LET—Mod. furn. dble. apts., close in, all conveniences, summer prices; nr. school. QUEEN APTS., 529 California st. Bdwy. 1268 or 15574. Angeleno Heights car.

TO LET—Desirable single and double apt., summer rates. PALM CREST APTS. 1309 Ingraham st. 60047.

TO LET—CRAGMONT APTS.
1423 Magnolia ave., desirable double and single. Pico car line. 56273.

TO LET—Wilshire apt., mod. furn., 2 rms., bath, dress.-rm., tel.; gates. 2874 W. 8TH ST., near Vermont.

TO LET—A large double apt., steam heat, hot and cold water. Walking distance. 820 WEST FIRST ST.

TO LET—Los Flores Apts.
965 S. Flower. Beaut. apts., close in. Sum. rates. Tourists welcome. Main 6306.

TO LET—FINKLE ARMS APTS.
912 S. Figueroa. Beaut. apts., close in. Sum. rates. Tourists welcome. Bdwy. 2441.

TO LET—CYPRESS APTS., 2304 S. Hoover, modern single apt., direct phone, janitor service. Call WEST 960.

TO LET—June 1, 4 months, 5-room furn. apartment, exclusive Holton Arms. Janitor and maid service. 25253.

TO LET—Nice single and double apts., reasonable rates, close in. CUMBERLAND APTS. 243 S. Olive. 10848.

TO LET—NEWLY AND BEAUTIFULLY FURNISHED. LARGE DOUBLE APT. CLOSE IN. 1334 WRIGHT. PICO CAR.

TO LET—Large double & single front apt., quiet pl., close in, priv. phone, gas, elec., heat, garage, paid. 1118 W. 19TH ST.

TO LET—The Leona Apartments, one single apartment, 4 blocks Hamburger's. 13294. 928 S. HOPE.

TO LET—Newly furn. single, $42. Light, gas included. Best in city at this rate. EXPO. PARK APTS. 3858 S. Bdwy.

TO LET—Will share completely furnished 6-rm. bungalow, with 2 ladies or a couple. $35. Call SOUTH 2620.

TO LET—Clean, light, airy, single apt. with bath; also rms. Free phone. 710 W. FIRST ST.

TO LET—Single apt., summer rates. Beacon Apts. 216 BEACON AVE., corner W. 7th near Westlake.

TO LET—Beautiful double apt. available May 20. CHALEY APTS. 2572 Scarff st. West Adams district. 20307.

TO LET—Nice, sunny front apt. $32.50; also front sleeping room, $13.75. 242 N. HOPE ST.

TO LET—IONE APTS., 2918 S. Flower. Modern outside apts. Ideal location. Reas. rates. No objection to children.

TO LET—MAYFAIR APTS.
40 St. James Park, adjoining Chester Place. 22976. Double apt. University car.

TO LET—COLFAX ARMS APTS.
Beautiful sunny double, very reasonable. 911 S. Union ave.

TO LET—2 and 3-room modern apts., direct phone, cont. hot water, dress.-rms., close in. SINTON APTS., 916 W. 9th.

TO LET—2 furnished apartments, newly decorated; reasonable. 2813 S. FLOWER. So. 558-M.

TO LET—WAVERLY APTS.
1324 Bond st., near Pico.
Sunny apts., janitor service.

TO LET—Wanted, young lady to share apartment with lady; no expense. 111 N. OLIVE.

TO LET—[illegible] large double apartment with private phone and baths. Only $55. Phone [illegible]

TO LET—MARIE ANTOINETTE APTS. Modern, newly furnished single and double. 1616 W. 11TH ST.

TO LET—RICHARDS APTS. 1 double, 3 exposures. 1027 VALENCIA.

TO LET—3-room apt. opposite Westlake Park. $50. 634 S. ALVARADO.

TO LET—Sunny 3-rm. apt. Close in. 757 FRANCISCO, near Figueroa.

TO LET—Furnished apts., close in. $40. 447 S. GRAND AVE.

TO LET—Large single apt., nicely furnished. Near Exp. Park. 1017 W. 39TH ST.

TO LET—Attractive 2-rm. suite, everything supplied. $15. 854 W. 48TH ST.

TO LET—St. Margaret's Apts. doubles, [illegible] Singles, $36. 21986.

TO LET—Single apt., priv. bath. Free phone; hot water. 1217 S. HOOVER.

TO LET—LYONS APTS. One single, 4 blocks Hamburger's. 13284.

TO LET—BEAUTIFUL SINGLE APT. BRAND NEW. 3855 S. FLOWER. 271424.

TO LET—SAN GABRIEL APTS., newly dec. dble. Walk. dist. Sum. rates. 947 Francisco.

TO LET—APARTMENTS—
Furnished.

TO LET—BALTIC APTS., ORANGE AT BIXEL, DELIGHTFUL SINGLE HOTEL ROOM, NEWLY FURNISHED, ACCESSIBLE TO SHOWER, BATH, 1 SMALL DOUBLE, ONE LARGE FRONT DOUBLE, WITH SLEEPING PORCH, $65. 5 MINUTES' WALK FROM BUSINESS DISTRICT. SUMMER RATES.

TO LET—
GOLD APTS.
317 S. FIGUEROA.
Nice single apts., well furnished, private baths, $35 per month. No charge for phones, also double apt. These apts. must be seen to be appreciated. Modern brick building, walking distance.

TO LET—
MELBOURNE APARTMENTS.
Finest in the city; single, double and semi-double; steam heat, direct phone, elevator; summer rates. 1 block from Westlake Park. 737 S. WESTLAKE AVE. Wilshire 4430.

TO LET—
RODMAN APTS.
2040 S. HOOVER.
NEWLY FURNISHED AND DECORATED, 3-ROOM APARTMENT, PLENTY OF SUNSHINE. $50 UP. WEST 6552.

TO LET—4 NICE, LARGE FURNISHED ROOMS AND SINGLE APT. NEAR WASHINGTON AND FIGUEROA. 1941 LOVELACE AVE. 28204.

TO LET—BABETTE APTS. AND HOTEL, 1320 W. 6th st., near Bixel, we will have one room with bath, one single and one double apt. ready the 15th. Call BDWY. 825 for information.

TO LET—ELDEN APTS., beautifully furnished front double. Always cool and pleasant. Large porch, desirable district. Also single, furnished in wicker. 1102 ELDEN AVE. 52180.

TO LET—WEST ADAMS APTS.
Large sunny double apts., also single mahogany furn., every convenience, bet. Vermont and Hoover. 1267 W. ADAMS. Also cottage, 3 rooms, bath.

TO LET—Beautifully furn. 5-room apt., automatic heater, sleeping porch, every convenience for comfort. Garage. Rent reas. 1830 W. 50TH ST., near Grand avenue car.

TO LET—LOWELL APARTMENTS.
Nicely furnished singles, doubles. University or West Washington cars. 1 blk. near St. James Park. Service. 1904 PARK GROVE AVE.

TO LET—DRESDEN APTS. at 1919 West 7th st., close to park; elegant furnished front double, modern apts., large outside single apts., lovely view, electric elevator. Rent is right.

TO LET—Apt., large, private residence, 2 lovely, sunny rooms, kitchenette, private bath, sleeping porch, reasonable, district southwest, near Washington. Phone [illegible]

TO LET—Furnished apt., $35 mo.; 1 large room for light housekeeping, $25; water, gas, light and phone included. Adults only. 1455 W. 27TH ST.

TO LET — BEAUTIFULLY FURNISHED NEW APTS. BREAKFAST NOOKS, BUILT-IN FEATURES. FREE LIGHT, AT 850 AND 860, COR. VERMONT AND VERNON.

TO LET — Modern 3-room front apt., ground floor, bath, gas, lights. $45 mo. for 2 or 4 adults, working people preferred. 728 CALIFORNIA.

TO LET—Attractive 2-room furnished front apt., lovely location, $50, heat and light included. Call (forenoons, not after Sunday). 842 S. BONNIE BRAE. Phone 51218.

TO LET—Apartment with large sleeping porch, in nice quiet home, 1 block Westlake, finest surroundings, all conveniences, $40. 605 S. BURLINGTON AVE.

TO LET—A SNAP FOR SOMEONE.
3 front rms., nicely furn., $40; 1 room, $25. Paying $37. Balance only $22. Pay light, gas to 1st. WIL. 12548.

TO LET—
SAN DONA APTS.
Apt. near Westlake. Summer rates.
1408 W. 7TH ST.

TO LET—Newly renovated, nicely furnished double apartment, reasonable to refined people. PICO 6091.

TO LET—MONTCLAIR APTS. WIL. 3844. 2007 Ocean View ave., near 6th and Alvarado. One single and one double apt.

TO LET—GALE APTS.
Modern single apt., nicely decorated, steam heat, walking dist. 1240 W. 2ND.

TO LET—1127 EL MOLINO, Wilshire 1645. Sunny small double apt., private entrance; a real home, reasonable. Adults.

TO LET—Dandy front double apt., half bungalow, 4 rooms; yard. 1820 ECHO PARK AVE. WIL. 5082.

TO LET—Brand new apt., beautifully furn., shower bath, breakfast nook, continuous hot water. 2525 W. PICO.

TO LET—FINN APTS. 518 W. 41st Drive. Corner South Figueroa. Furn. new apts. Rent reasonable.

TO LET—THE DUKE, one single and one double. ½ block from Westlake Park. 745 S. CARONDELET.

TO LET—BELLE APTS., 1729 S. OLIVE. MODERN LARGE FRONT DOUBLE, $65. SINGLE $40. BDWY. 2007.

TO LET—Single apt., in a duplex just completed, beautifully furn., north of Wilshire. Phone installed. 1737 CHEROKEE AVE.

TO LET—ARAGON APTS.
634 S. WESTLAKE AVE. ELEGANT APARTMENT. WIL. 4400.

TO LET—Refined business woman wants to share apartment with woman. 607 W. 10TH ST. Apt. 6.

TO LET—Large 5-room, beautifully furnished apt., $150 per month. CORONADO APTS., 623 S. Coronado. Westlake Park.

TO LET—Will rent our apts. 1 double and 1 single, very attractive, at much reduced rates. BDWY. 6168.

TO LET—Angie Apts., 1829 Argyle ave., near Franklin, fine sunny 4-room corner apt., newly remodeled. HOLLY 6720.

TO LET—DOWNTOWN APTS.
THE SHERWOOD, 421 S. GRAND.
SUMMER RATES. PICO 6703.

TO LET—Furnished apartment, 3 rooms, kitchen, bath, private entrance, garage; adults, no other roomers. 1008 W. 38TH.

TO LET—VALLODAN APTS.
Desirable single. West 11th car line. 1629 WEST 12TH ST., near Union.

TO LET—Beautifully furnished apts. and bungalows, 1936 ganine st., Also 125 E. 21ST ST., $65 to $40. 29488.

TO LET—FORMOSA APTS. & COTTAGES.
SUMMER RATES.
7139 HOLLYWOOD BLVD.

TO LET—UNION AVE., NO. 832. Andria Apts., newly dec., clean, attrac. Children welcome. Sum. rates. 3 rms., bath. 32457.

TO LET—Beautiful, large, sunny double apt. 2 large dressing-rooms, also sunny single apt. 2401 WEST 9TH.

TO LET—Wilshire, single apt., $35; dble. $42.50. 823 S. NORMANDIE. 566092.

TO LET—2-rm. corner apt. Hot water, private bath. Close in. 229 N. OLIVE.

TO LET—4-room modern flat, $50; also 2-room apt. 230 W. 24TH.

TO LET—Nice apt., also front room, 3 large windows. 1141 W. 28TH.

TO LET—Attractive 4 or 5-rm. apt. two bedrooms, garage. 2340 W. 30TH.

TO LET—Westlake dist., choice single, strictly mod. ROHN APTS., 1636 Winfield.

TO LET—Clean single apt. 240 S. BEAUDRY.

TO LET—HORTON APTS., 1755 W. Adams, single, direct phone. Janitor service.

TO LET—APARTMENT, NEW HAMPSHIRE APTS. 747 S. New Hampshire.

TO LET—EL DORADO APTS., 824 S. Bixel. Beautiful single apts. $35 up.

TO LET—New single apt., reasonable; adults. 138 W. 27TH ST.

TO LET—The Osmun, 341 S. ALVARADO, Sun. apts. Summer rates. WIL. 6800.

TO LET—NEWELL APTS., Westlake, summer rates; will lease. 718 S. Alvarado.

TO LET—DAVENPORT APTS., 721 Westlake. Attractive, sunny single and double.

TO LET—THE OAKDALE, nice large double. 727 S. LAKE ST.

TO LET—New, attractive, single, modern apartment, private home, W. Holly. 578373.

TO LET—Pleasant furnished two-room apt. 401½ S. BIXEL.

TO LET—Furnished apartment, 2 rooms and bath, piano. 279 W. 30TH, near Grand.

TO LET—Single and double apts. close in. PICKWICK APTS. 833 S. Grand.

TO LET—2-room apt., furn., with or without garage. 146 W. 29TH ST. 291062.

TO LET—Furnished single apt., $35. 4006 BUDLONG.

TO LET—Large furnished single apt., bath, close in. 636 W. 4TH.

TO LET—CRAWFORD APTS. Special rates, walking dist. 941 GEORGIA. 556873.

TO LET—APARTMENTS—
Unfurnished.

TO LET—One 5-room and one 4-room unfurnished apartments, new and attractive, steam heat, hot water, tile baths, hardwood floors, garage if desired. Inspectable daily, 9 to 5. Apply on premises. 2600 FRANCIS AVE., near Vermont.

TO LET—16 units new under construction, will lease to responsible parties on term secured lease, located in Hollywood near Sunset. 5426 SANTA MONICA BLVD.

TO LET—Unfurnished upper apt., 3 beautiful large sunny rooms, large kitchen and bath. Also garage. Rent $50. 30TH AND VERMONT.

TO LET—Single apartment in lovely home, private entrance; suitable for two. 2941 FRANCIS AVE. West 9th st. car.

TO LET—ELDEN APTS., delightful front double, unfurnished. Westmoreland district. 1102 ELDEN AVE. 52180.

TO LET—HOUSES—
Furnished.

TO LET—Five-room strictly modern, extraordinarily completely furnished, 4422½ Melrose, Grauman's beautiful court, for 4 months $125. See BERRY-HILL REALTY CO., 4722 Santa Monica Blvd.

TO LET—3 rooms, modern, convenient to 3 car lines, stores, bank, postoffice, churches, schools. 906 E. 43RD.

TO LET—HOUSES—
Furnished.

TO LET—
FREE RENTAL INFORMATION.
FREE AUTOMOBILE SERVICE.
Save yourself time, worry and expense. See us in the morning and be settled in your new home by night.
HOUSES AND BUNGALOWS.
FLATS, APARTMENTS.
Furnished and Unfurnished.
Wilshire, Westlake, Hollywood, southwest.
EXCEPTIONAL BARGAINS.
Houses and income property for sale.

HARRY GROSSMAN.

Los Angeles' Leading Rental Office. Member Los Angeles Realty Board. 203-4-5 Haas Bldg., 7th and Broadway. Phones 64874; Main 1365; 62471.

TO LET — BEAUTIFULLY FURNISHED HOME.

A 2-story bungalow, having 10 rooms and two baths, completely furnished, including piano. Garage, large lawn and garden which will be cared for. Rent $250 per month. References required. 4927 ROSEWOOD AVE., 1½ blocks from Western.

TO LET—
LIVE IN NORTH WILSHIRE.
Splendid view, good car service, reasonable rentals. We maintain a free rental department of 100 or more listings right up-to-the-minute. Bungalows, double bungalows, flats and apartments. Let us save you time, worry and money. Call Holly 1997. Holly 2488.
[illegible] N. WESTERN AVE.

TO LET—
SEE US FOR WILSHIRE RENTALS.
WE SPECIALIZE IN
HIGH-CLASS HOMES AND FLATS,
PROPERLY PRICED.
FURNISHED AND UNFURNISHED.
MISS MILLER, RENTAL DEPT.,
FRANK MELINE COMPANY,
WILSHIRE AT VERMONT. WIL. 1464.

TO LET—On beautiful Harvard Blvd., 7-room bungalow in excellent condition; 3 bdrms., bkfst. room, 2 porches, furnished in orientals, overstuffed set and mahogany; piano; large yard with variety of fruit trees. Lease for $150. Call 567254.
RUSH & RICE, 333 S. Western.

TO LET—Wilshire corner, completely and elegantly furn. new 6-room stucco bungalow, with 2 bedrooms and breakfast room, also garage. Phone and water paid. Good location. Reasonable rent. Call owner, Holly 2949, except Sat., 2 and 3, call HOLLY 6894.

TO LET—
7 rooms and bath, 3 bedrooms, breakfast room, furnace, fireplace, two-car garage. Furnished. Possession June 1st. Near Berkeley Square on 22nd st. Call 830117 for appointment to see.

TO LET—ST. BUNG. FUR. 4 RMS. BATH. ONLY PERM. MARRIED COUPLE. NO PETS. CHILD TO 6 MOS. OR STORK WELCOME. WATER FREE. NICE, CLEAN. $45. 1634 ARAPAHOE. COME ON. STORK.

TO LET—Beautifully furn. 4-room bungalow, in Hollywood, 1 block north of blvd., 1 block Western ave. Phone installed. $90. MRS. LIPPERT, with California Realty Co., 1724 Cahuenga. Holly 6850.

TO LET—In Wilshire Country Club district, 6-rm. bungalow, attractively furnished, oriental rugs, mahogany furniture, 2 bedrooms and breakfast room, also garage. Will lease for 4 months. Adults only. References required. HOLLY 6043.

TO LET—6-room house, beautiful view of mountains, 4 bedrooms, Chickering Parlor Grand Piano. Sleeping porches. Fruit trees. 12 minutes from Broadway. $150. 3418 WINSLOW DR. Phone [illegible]

TO LET—FOUR ROOM FURNISHED BUNGALOW, [illegible] Two blocks west of North Vermont. [illegible] phone and garage. Apply [illegible]

TO LET—In Hollywood, [illegible] 1401 N. KINGSLEY DR.

TO LET—Phone 10425 or Pico 1840, [illegible] BARKER BROS., 724 S. Broadway.

TO LET—HOLLYWOOD AND WILSHIRE HOMES. FURNISHED & UNFURNISHED. INCOME PROPERTIES SPECIALIZED. WIL. 1179, MacNEIL, 4412 West 2nd st. Western ave.

TO LET—Half of tile double bungalow, 2 rooms and laundry room, furnished complete, [illegible] $45. 1231 COURT ST. [illegible]

TO LET—[illegible] FURNISHED AND UNFURNISHED BUNGALOWS, FLATS AND APARTMENTS.
MISS DITTE, STRONG, [illegible]-HARTWELL CO., 6718 Hollywood Blvd.

TO LET—Attractive home, one block south of Wilshire Blvd. 10 rooms, 3 large bedrooms, 2 baths, fine furnace, automatic water heater. Garage for 1 car, 2 car lines. 742 S. KINGSLEY DR.

TO LET—Close in chalet court, bungalow, elegant E. Adams st. [illegible] double bungalow, 147 W. 27TH ST. [illegible] Owner, 242 E. ADAMS, [illegible]

TO LET—HALF DOUBLE BUNGALOW, COMPLETELY FURNISHED, $60. 3[illegible] ADULTS ONLY. [illegible] CENTRAL.

TO LET—Only $60, modern 4-room [illegible] Vermont and 34th. Parcels. [illegible] 1280 W. 31ST ST.

TO LET—7-rm. house, completely furnished. Grand piano, garage, beautiful grounds, fish pond and aquatic plants. [illegible] 1572 W. 49TH ST.

TO LET—$65. Three-room bungalow with bath, artistically furnished; high, sightly, beautiful grounds, 1 block north Westlake Park. Inquire 2419 OCEAN VIEW AVE.

TO LET—For four months, modern 7-room furnished home, piano, phone, etc. Close in, two car lines, $60 month. 125 E. [illegible] ST. 200481.

TO LET—Central Hollywood, 4-room court bungalow completely and nicely furnished, including telephone. 1530 GOWER.

TO LET—Modern 5-room bungalow, 2 bedrooms, phone, large yard, fruit trees. $75. 4932 SECOND AVE.

TO LET—Furnished 4 rooms. Will accommodate four adults. $30.00. 627 S. BURLINGTON.

TO LET—Wilshire dist.; nicely furn. 7-rm. bung., piano, phone, garage. Call [illegible] HOLLY 8181 or HOLLY 4320.

TO LET—Furnished 6-rm. modern bungalow, linen, silver, garage, water paid; rent $75. 4375 ORCHARD AVE.

TO LET—Nicely furnished 7-room bungalow, reasonable. 1271 W. 37TH DRIVE.

TO LET—T. ANDREWS PLACE, 1526 N. Furnished 4-room bungalow. $75 month. In colonial court. HOLLY 2084.

TO LET—Handsome furnished 4-room bungalow in attractive court Wilshire district, garage, phone. 958 S. OXFORD.

TO LET—Completely furn., new, 4-rm. bungalow; new furniture; garage; adults; $75. 1443 [illegible], Hollywood, Ver. [illegible]

TO LET—5-room furn. house, close, 3 bedrooms, $75. 1724 ARAPAHOE ST., car 16th st. Adults only. Garage.

TO LET—5 rooms, beautifully furnished, on airy Angeleno Heights. $45. 1347 KELLAM AVE., corner Douglas st.

TO LET — Very attractive, modern, half double bungalow, 4 rooms. $55. 413 JUANITA ST. Wilshire 4850.

TO LET—3 rooms nicely furnished upstairs bedroom, $100, inc. phone. 2932 Vista del Mar av. Holly. 4008. Adts. list.

TO LET—Beautiful new 4-rm. furn. Spanish bungalow, finest in Hollywood foothills. Ideal location. 1782½ MORGAN PLACE.

TO LET—Very nicely furnished 4-room bungalow apartment, garage. Call at 4624 2ND AVE. Grand ave. car.

TO LET—Walking distance, modern furn. 5-room bungalow, piano. Adults. Reasonable. 1418½ S. HILL.

TO LET—Nicely furnished 3-room bungalow in new court, reasonable. 1060 GOLDEN GATE AVE. Hollywood car.

TO LET—4 rooms in double bungalow, week or month; the place is for sale. 211 W. 60TH ST.

TO LET—4-room modern furnished bungalow, with garage; ½ block from beautiful park. $75 monthly. 276 E. 40TH.

TO LET—3-room furnished bungalow, very cozy, reasonable rent to right people. Watts car. 1708 W. 22ND ST.

TO LET—6-room house, completely furnished, garage. Inquire in rear. 412 W. 30TH ST. Ver. [illegible]

TO LET—2828 HILLCREST Drive, near W. Adams, new 4-room bungalow, screen porch, garage, $65.

FOR LEASE—New 5-room bungalow, newly furnished. 5024 SEVENTH AVE.

TO LET—4-room house, furnished. 6075 YORK BLVD.

TO LET—FURNISHED HOUSE IN BEAU. [illegible]

TO LET—2-room rear bungalow, $30. 143 W. 66TH ST. 286027.

TO LET—2-room rear cottage at 3820 HOOVER ST. $25. Main 1278.

TO LET—Widow will share her home with couple; reas. ref. VERMONT [illegible]

TO LET—HOLLYWOOD RENTALS, MRS. SMALL, 5851 HOLLY. BLVD. HOLLY 4220.

TO LET—Nice 5-room bungalow, garage, 2 bedrooms. 413 W. 87TH ST.

TO LET—6-rm. house, sleeping porch, 1319 S. MANHATTAN PLACE. Phone 74786.

TO LET—5-rm. modern, $55. 136 W. [illegible] AVE. Eagle Rock City.

TO LET—Furnished or unfurnished, new, modern 8-room bungalow, garage. 27701.

TO LET—Modern 4-rm. bungalow. 5411 HAROLD WAY. $70. Neem. 59179.

TO LET—5-room bung., newly dec., automatic heater. [illegible] 42ND ST. Ver. 1172.

TO LET—Furnished new 3-room house. 4871 ECHO PARK AVE.

TO LET—8 rms., bath, garage, house in rear, for couple. 720 E. 21ST.

TO LET—5-rm. bungalow, completely furnished. $75. 1507 S. NEW HAMPSHIRE.

TO LET—5-rm. cottage, double garage, large yard. 783 E. 52ND ST.

TO LET—Attractive bungalow, 7 rooms and garage. 2840 W. 30TH, near Arlington.

TO LET—Wilshire and Gramercy Place, 9-rm. furn. house. 540 S. GRAMERCY PL.

TO LET—NEW 3 ROOMS AND BATH, ADULTS. 501 N. BONNIE BRAE.

TO LET—HOUSES—
Furnished.

TO LET—
FREE RENTAL LIST.
FURNISHED AND UNFURNISHED HOUSES, FLATS, BUNGALOWS. WILSHIRE, HOLLYWOOD, W. ADAMS. CALL MRS. ANDERSON, WIL. 165.
RENTAL DEPARTMENT.
KELLS & GRANT.
WIL. 165. REALTORS. WIL. 165.
WILSHIRE BLVD. AT WESTERN AVE.

TO LET—
Complete rental list of furnished and unfurnished houses, bungalows, flats, stores. Call Ruth Paught.
GIBSON-HENTON-GUERTIN,
"KNOW HOLLYWOOD REAL ESTATE."
6408 Hollywood Blvd. 57266. Holly 544.

TO LET—Completely furnished duplex bungalow, 4 rooms and bath, water paid; lawn cared for; good location. $65. Come out W. Washington blvd. to Bronson. 1700 S. BRONSON AVE. 74443.

TO LET—Beautifully furnished 2 and 3-room bungalows with bath. Mod. In beautiful garden court. All conveniences, heat, washing machine. Adults. 5513 S. VERMONT. Vermont 7666.

TO LET—Furnished bungalow, 4 rooms and bath, new house, hdw. floors, built-in, French doors between living and dining-rooms, strictly up-to-date. $55 mo. 4302 S. MAIN. South 391-J.

TO LET—Completely furnished chalet, in beautiful Manor Court, 2 bedrooms, tile bath, price $125 including phone, garage. 1966 N. BRONSON AVE. Phone Holly 1954. Open 10 to 4:30.

TO LET—HOLLYWOOD RENTALS.
Furnished and unfurnished houses, flats and bungalows. Call Mr. Bird, with
FRANK MELINE CO.
6777 Hollywood Blvd. Phone Holly 781.

TO LET—Hollywood, completely furnished bungalow, 6 rooms, sleeping porch, piano, silver, linen, garage. $100 per mo. on lease. Call HOLLY 1872.

TO LET—$100. 6-rm. cottage, high, sightly, 1 block north Westlake Park; beautiful grounds; water, gas, garage. Phone in. [illegible] 2419 OCEAN VIEW AVE.

TO LET—HOLLYWOOD RENTAL SPECIALIST. We give you personal attention. Call MRS. CARR, Holly 6180. 6010 Holly. Blvd. Mrs. Kennedy and Mrs. Rambo, Associates.

TO LET—Strictly modern 5-room bungalow, beautifully furnished, in court. $90. [illegible] AVE., between 7th and 8th, 1 block west Hoover. Adults.

TO LET—Nicely furnished 6-room corner bungalow, 3 bedrooms, two baths, $115. Westlake district. Call 201 SOUTH BENTON WAY or phone 52023.

TO LET—Five large rooms, furnished house, sleeping porch, sun porch, good location. Fireproof garage. $70 month. [illegible] VERMONT [illegible]

TO LET—New, attractive Spanish bungalow, garage, phone, [illegible] $150 per mo. 1001 N. KINGSLEY DRIVE.

TO LET—June, July and August, furnished, [illegible] Hollywood.

TO LET—Beautiful furnished 5-room Spanish bungalow, new building, new furniture, [illegible] 1814 WEST 8TH, near Bonnie Brae.

TO LET—Cozy bungalow, Hollywood, near 6th st. car line; new, ivory finish; completely; reasonable to couple. [illegible] GOWER ST.

TO LET—Attractive Spanish bungalow in Wilshire district. Delightfully furnished. Garage and every up-to-date convenience. Phone 567777.

TO LET—6-rm. furnished bungalow. Pleasant, homey place. Ox furn. Holly. car, 11 minutes out. $65 to right party. 817 N. CORONADO. 567496.

TO LET—Complete, attractively furnished, 6-room bungalow, [illegible] Wilshire district. Reasonable. 222 S. BENTON WAY. 52022.

TO LET—LOVELY 5-ROOM HOME, BEAUTIFULLY furnished; grand piano, Victrola. [illegible] 1224 3RD AVE. 71266.

TO LET—Furnished 6-room house, 2 baths, in the best location in Hollywood. Open [illegible] PHONE [illegible]

TO LET—Furn. 5-room modern house, adults. $75 mo. Owner going to Europe. 5115 BUDLONG, near W. Jefferson car. Phone West 6746.

TO LET—HOLLYWOOD RENTALS—SUTTON TAFT REALTY CO.
"We've Been Here Thirty Years."
6781 Holly. Blvd. Taft Ave. Holly 7180.

TO LET—New 6-room house, tile sink, tile bath, shower, large bedrooms, beautiful woodwork and fixtures, hdw. floors; double garage; in S.W. Call OWNER. Ver. 5700.

TO LET—MONTCLAIR APTS. 6000; beautiful W. Adams dist., new dbl. stucco bungalow, [illegible] 10TH AVE. W. 5741.

TO LET—New Spanish court, near red and yellow cars; adults. 1004 N. SERRANO, Holly wood.

TO LET—4 beautiful furnished rooms, double bungalow. $40. 828 N. BOWAN AVE. Phone 54153.

TO LET—Seven rooms, two-story house, 3 large bedrooms, finely furn., close in. 821 N. BEAUDRY AVE. $90.

TO LET—2 Ocean Front houses, by season or year. Inquire at 2207½ OCEAN FRONT, Venice.

TO LET—Nicely furnished 6-room bungalow, 2 car lines. 1052 WEST FLORENCE AVE.

TO LET—Nicely furn. 5-rm. house, 2 bedrooms, phone installed. Call 9 to 12. WIL. 2648. 814 ECHO PARK AVE.

TO LET—5-room cottage, well furnished. Bath, garage. Very reasonable. 921 E. 47TH STREET.

TO LET—5-ROOM, COMFORTABLY FURNISHED, MODERN BUNGALOW. PHONE. GARAGE. RENT $75. 2016 S. WESTERN.

TO LET—NEW BUNGALOW.
Nicely furn., 4 rms. and bath, 2 beds, [illegible] 3478 S. MAPLE AVE.

TO LET—4-rm. bungalow, completely furnished, residential part of Hollywood, [illegible] AVE. Holly 1437.

TO LET—Won't last long, 4 rooms, 2 bedrooms, in court. Rent reduced to $75. [illegible] S. VAN NESS.

TO LET—Bung. for 2 months only, elegantly furnished house in Wilshire district. [illegible]

TO LET—Nicely furnished 6-room bungalow for 4 months, Hollywood way. $80. [illegible] WIL. 4889.

TO LEASE—Furnished, 5-room modern bungalow, hdw. floors, nice, clean, 2 car lines, [illegible] 1047 RIVERSIDE AVE. [illegible]

TO LET—388 S. HOBART, nicely furnished, 7 rooms, 3 sleeping rooms and porch, gas furnace. Garage. $125 mo.

TO LET—5-room house, 203 E. 33RD ST. Garage, chicken corral. Owner. 2715 PALOMA ST.

TO LET—Nice 6-room house, completely furnished, garage; adults. 3611 DENKER AVENUE.

TO LET—Part of furnished house near Ocean Front. Address 26 AVE. 24, Venice.

TO LET—5 large rm. cozy bung. in beautiful court, 2 disap. beds. $50. 5125 SOUTH PARK AVE.

TO LET—New cottage, nicely furnished. Walking distance. Adults only. $50. 1690 WALL ST.

TO LET—752 South Magnolia, 4-room furnished bungalow, garage, $45. Near 7th and Vermont. WILSHIRE 7229.

TO LET—5-room modern house, all improved, $65 month. Reduction with lease. Children welcome. 1246 PUEBLO AVE.

TO LET—Seven-room bungalow, quiet district. Five minutes from Seventh and Broadway. 2512 TRINITY ST.

TO LET—½ double bungalow, 4 rooms, sleeping porch, 2 large beds. 4142 WALL ST. Maple avenue car.

TO LET—2-room California house, furnished; in the rear; $20 a month. 1130 [illegible] ST. Boyle 4811.

TO LET—Nice pleasant house rear, young couple preferred. 1015 W. 21ST. W. [illegible]

TO LET—4-rm. bungalow in beautiful court. West 30th st. $50. WIL. 4151.

TO LET — Beautifully furnished 7-room bungalow, phone, garage, adults. 26473.

TO LET—Beautiful new 6-room bungalow, furnished, garage. 5585 HAROLD WAY.

TO LET—Part furn. 7-rm., sleep. porch, garage. Adults. $75. 1357 W. 36th PL.

TO LET—Furn. house. 1416-A OAK ST.

TO LET—HOUSES—
Unfurnished.

TO LET—Several new 3-room double bungalows, modern, built-in bed, breakfast nook, wash-basin and all conveniences. Rent moderate. Apply 1612 SUNSET BLVD.

TO LET — Northwest, $50, ½ attractive new duplex bungalow, 4 rooms, refined neighborhood. Garage. Phone in. WIL. 4624.

TO LET—Attractive new 5-room bungalow, tile sink and bath. Lawn and flowers cared for. Garage. Fine neighborhood. Rent reasonable. 6461 OAKWOOD.

TO LET—New 4-room Colonial bungalow, $75 per month. Lease for one year required. Corner 18th and S. Wilton Place. Owner on premises.

TO LET—New double bungalow, 2 blocks from L. A. High, in South Wilshire. See home at 4820 EDGEWOOD or call 4187 W. WASHINGTON.

TO LET—6-room bungalow with sleeping and screen porch, also garage. 1959 MAGNOLIA. 63336.

TO LET—9-2 S. Norton, ½ of double stucco bungalow, 4 rooms, extra bed, garage. Ideal location. $60.

TO LET—Modern 5-rm. bung., close in, h.w. floors, newly decorated, $60 mo., less on lease. Phone in. BDWY. 474.

TO LET—4-room new modern bungalow, cheap to good tenant. Call 3300 S. FLORENCE. Watts car or Graham bus.

TO LET—Modern 4-room bungalow and garage in new court. Wilshire district. Phone for appointment. WIL. 4333.

TO LET—7-rm. house, large, airy rooms, suitable for boarders or roomers. 200 S. AVENUE 20.

TO LET—½ new double bungalow, strictly modern, breakfast nook, 2 bedrooms. 1203 TAMARIND. $55. Holly 2282.

TO LET—$50; modern 4-rm. bungalow, disappearing beds. 1341 CROWN HILL.

TO LET—Brand new 6-rm. house, 3 bed rms., $70 mo. WEST 7868.

TO LET—New 5 rms., 511 MARBRISA ST. Huntington Park car, get off Center st.

TO LET—HOUSES—
Unfurnished.

TO LET—
3407 W. 23RD ST. (N.W. corner 4th Ave. and 23rd St.) Several most attractive 4 rm. and bath bungalows, just completed, modern in every respect. Radiantfire heaters, beautiful bedrooms, mirror door, built-in buffets, tile baths and kitchens; the garage installed; extra wall bed; each building beautifully decorated and grounds wonderfully landscaped. Venetians installed each bungalow. RENTS VERY REASONABLE. Take Washington car to 4th Adams car to 4th Ave. OPEN FOR INSPECTION. Office on premises. Tel. 787788.

TO LET—
MAGNIFICENT PELLISSIER SQUARE RESIDENCE.
9 spacious rooms, 4 master bedrooms, 3 baths, 2 fireplaces, 2-car garage, family going East only reason for renting. Will consider lease of year or more; must be seen to be appreciated. Owner, 656 S. WESTERN AVE.

TO LET—Unfurnished, beautiful 4-room plastered bungalow, tile roof, 20 ft. living-room, large bedroom, built-in bed, dining-room, kitchen and tile bath and sink, garage, phone installed. $75 per month. Key next door. 3448 San Marino, one-half block east Western ave. J. L. TERNEUSEN, 1241 Citizens' Nat. Bank Bldg., Los Angeles, Cal.

TO LET—Beautiful modern 4-room bungalow with breakfast nook, table and seats, built-in bookcase on floor of kitchen, tub, hall, bathroom and screen porch. Fireplace and built-in features. Lawn and flowers. Splendid trees and view, quiet and restful, 15 min. from city. $40 mo., garage. Adults only. Call LINCOLN 444.

TO LET—
$50.
4-room bungalow, garage.
THE McCARTHY COMPANY,
[illegible] Bdwy. 2771.

TO LET—NEW BUNGALOW COURT, 880 IROLO ST.
4 rooms each, 2 bedrooms, built-in features. $80.
Wil. 160. KELLS & GRANT. WIL. 165.
Wilshire Blvd. at Western Ave.

TO LET—½ new stucco 4-room, tile bath, shower, extra builtin bed, strictly up to the minute, private garage. 4318 KINGSWELL AVE., Hollywood. Phone SOUTH [illegible]

TO LET—To responsible party, ½ new double Spanish stucco, modern and beautiful. Garage. 1 blk. to schools. By mo. or lease. Reasonable. 3423 5TH AVE.

ALEXANDER. Pico 3486.

TO LET—$60. Mahogany bungalow "A" at 904 S. Hobart, in prettiest court, with big grounds; 3 rooms. Neat and tasteful. Ready Tuesday, May 2. CHASE CO. Owner, office at 951 S. HARVARD. 72286.

TO LET—Avoid a tiresome house-hunting, [illegible] BARKER BROS. [illegible] S. Broadway. Phone 10425 or Pico 1840.

TO LET—Duplex, 5 rooms, newly decorated, exceptionally large rooms, 3 bedrooms, gas and [illegible] garage. [illegible] 842 PEDORA.

TO LET—
$60.
5-room bungalow, garage.
[illegible]

TO LET—Mod. 6-room bung., 1st fine trees, at [illegible] Highland Park, near school. Library. [illegible]

TO LET—Four-room STUCCO, large bedroom, extra bed, garage. IDEAL location, near Vermont. Inquire 1706 RODNEY DRIVE. Hollywood.

TO LET—[illegible] Main ave., 5 rooms, [illegible]

TO LET—FOR THE charming 5-room front bungalow in [illegible] court; northwest, unfurn. Adults. 4315 S. HOOVER.

TO LET—6-room bungalow in court, new, [illegible] furnace. [illegible] E. AVE. 28. Rent $67.50.

TO LET—Half new stucco bungalow, 4 rooms and breakfast nook, tile bath, [illegible]

TO LET—½ double bungalow, new and modern, garage, adults only; restricted neighborhood. 1½ block Hollywood car. Phone HOLLY 1001 evenings.

TO LET—901 S. NORTON AVE., 5 large rooms and breakfast nook downstairs, [illegible] bedrooms and bath upstairs. Near car line and high school.

TO LET—230 S. ALEXANDRIA AVE. Attractive bungalow, 5 rooms and sleeping porch; adults; fine location. [illegible]

TO LET—Double bungalow, [illegible]

TO LET—5 rooms and screen porch, $45. West Adams car, one block south of Arlington. 2272 NEW ORLEANS ST. Call [illegible]

TO LET—1150 S. KINGSLEY DRIVE, double bungalow, 4 rooms, [illegible] hardwood floors; bargain; $50.

TO LET—New 6-room house, built-in features, [illegible]

TO LET—Five room [illegible] Call Sunday 3411 PASADENA AVE.

TO LET—New modern bungalow, 5 rms., breakfast nook. Near car lines. [illegible] TAPLIN. [illegible]

TO LET—4707½ AMBROSE AVE. beautiful new court bungalow, [illegible]

TO LET—½ new double bungalow, 4 rooms and bath, hdw. floors, all modern, [illegible] 1725 NEW ENGLAND AVE.

TO LET—Unfurnished half of double bungalow, 2101 E. 27TH ST. [illegible] PHONE SO. 1093-R.

TO LET—5-room bungalow, unfurnished, adults only. 1031 CARROLL AVE. [illegible]

TO LET—3850 34th ave. New bungalow, [illegible]

TO LET—[illegible] 241 W. AVE. 30.

TO LET—Beautiful bungalow, 5 rooms, [illegible] 2901 S. W. [illegible]

TO LET—Two new 4-room bungalows, [illegible] HILLHURST AVE. Vermont-Hollywood.

TO LET—Desirable, quiet 2-story unfurnished house, [illegible] 4[illegible] 20TH ST. Santa Monica.

TO LET—5-rm. double house. Phone, garage, to quiet adults. Referred to $50. [illegible] BELLA VISTA WAY. Holly 3641.

TO LET—515 W. 41ST PLACE, 2 new bungalows, 5 rooms, wall beds, near Moneta Ave. $75 with garage.

TO LET—3622 GRIFFITH AVE., beautiful new bungalow, 5 rooms and sleeping porch. SOUTH 950.

TO LET—6 rooms, bath and laundry. Corner of OCEAN VIEW AND GRAND VIEW, 1 block north of Westlake Park.

TO LET—Arapahoe, near W. 21st st. Cozy 4-rm. house, [illegible] W. Adams car; adults only. $32.75 mo. 2025 Arapahoe.

TO LET—Westlake Park dist. $65; good 6-rm. house, all modern. Key at 731 S. ALVARADO ST. 53574.

TO LET—6-room bungalow, with or without lease, privilege of buying furniture. 529 W. 56TH ST.

TO LET—5-rm. duplex bungalow, south exposure, near West Washington car line. [illegible] AVE. Ph. Bdwy. 7972.

TO LET—COZY 4-ROOM COURT BUNGALOW, BATH, GARAGE; WILSHIRE DIST. REASONABLE RENT. 4378 W. FIRST.

TO LET—At 55th and Vermont, modern ½ double bungalow. Large and convenient. 280072.

TO LET—Dandy 5 large rms., newly decorated bung., 3 disap. beds, gas range. $40. 5219 SOUTH PARK AVE.

TO LET—Modern 5-room unfurnished house, hardwood floors, wall bed. 4161 ARLINGTON AVE.

TO LET—New 5-rm. bungalow, $65. Cook range in. Call 3565 SUNSET BLVD. Wil. 4819.

TO LET — Modern 4-room bungalow in court. $60. 873 N. KINGSLEY DRIVE. Holly 2371.

TO LET—$42 and $50, 4-room strictly modern duplex, janitor service, private phone included. 77152. 1077 W. 30TH ST.

TO LET—New bungalow, just completed, 4 rms., 2 beds, breakfast nook. Adults. 1166 W. 39TH PL., near Hoover.

TO LET—Ground floor duplex, 5 rms., modern, hardwood, lawn, yard. 4062 S. Wash. $75. OWNER, 2512 West Blvd. 73241.

TO LET—7-room house, 3 bedrooms, strictly modern. 2044 Arlington street. Phone MR. MALMSTEDT. 21860.

TO LET—6 beautiful rooms in exclusive Wilshire district. Reduced summer rates. High-class location. 1010 Plymouth Blvd.

TO LET — 4-room unfurnished bungalow. Adults only. 1739 NORTH BRONSON.

TO LET—New bung., court, 5 rooms, b[illegible] nook. Garage. 1110 W. 39TH PLACE.

TO LET—5-room bungalow, h.w. floors, 3 heat after 4. 2[illegible] W. 60TH ST.

TO LET—May 15, upper 5-room duplex, $75. 3664 FRANKLIN, Hollywood.

TO LET—House 6 rooms, storage room, garage. [illegible] ELYSIAN PARK AVE.

TO LET—New, modern 4-rm. bungalows. Cor. Baxter and Valentine. WIL. 6436.

TO LET—Wilshire, 5 rms., ½ double; b[illegible] nook. Nr. L. A. High. Mod. WEST 544.

TO LET—June 1, 6-rm. house, cor. Francis and Plymouth. Lease. 767086.

TO LET—4-ROOM MODERN FRONT BUNGALOW. 6823 MONETA AVE.

TO LET—5-rm. house, real reasonable. [illegible] W. 23RD ST., nr. Normandie.

TO LET—Half of double bungalow, modern, reasonable. 1106 ORME AVE.

TO LET—Unfurnished 5-room bung., basement and furnace. $65. WEST 4936.

TO LET—$75; splendid 5-rm. bung., no. of blvd. 5027 HOLLY BLVD. Holly 4806.

TO LET—4 rooms and bath. 5700 BARING CROSS. Hoover car to Manchester.

TO LET—New 5-room bungalow, garage, adults only. $50. 419 E. 61ST ST. 280073.

TO LET—HOUSES—
Unfurnished.

TO LET—New stucco, three rooms and dressing-room, with built-in dresser and in-a-door Murphy bed. Living and dining-room, tile mantel, buffet, hardwood floors, kitchen with breakfast nook, screen porch, automatic heater. Also garage. Restricted neighborhood, near Hollywood car. No lease. Rent reasonable to couple. See owner, 1834 McCOLLUM, near Cove, [illegible]

TO LET—BEVERLY HILLS.
Stylish, up-to-date, brand new 4-room bungalow with breakfast nook, garage, lawn, shrubs, in heart of beautiful Beverly Hills, 20 minutes from Hollywood and Broadway. Close to car lines. [illegible] Will lease 4 months or year. Phone GEORGE HOMAN, 68146 or 26816.

TO LET—Dutch Colonial home of 9 rooms, 4 bdrms., maid's room, 2 baths; double garage. This house is located in heart of Wilshire dist., is new and very desirable. Lease for $300. 567254.
RUSH & RICE. 333 S. WESTERN.

TO LET—Downtown, 2 blks. from Angels Flight, [illegible] 3-rm. bung., court bung. with bath, all new; everything; school, red and yellow cars, 1 blk. Also 2 rms., bath and phone. All separate. 454 CENTENNIAL. 37314.

TO LET—Half of beautiful new Spanish duplex house in Wilshire dist. six-rm., three sleeping rooms on second floor. Tiled bath and sink. COLE BROS. Phone [illegible] Western ave.

TO LET—3-room units in a modern bungalow court, west side, one block to Washington car line. Rent $42.50. Inquire of [illegible] SCHWARTZ, 200 Chapman Bldg.

TO LET—From May 17 to July 16, attractive furnished 5-room bungalow in choice part of Hollywood. Adults only. Rent [illegible] evenings 577484.

TO LET—744 E. KENSINGTON RD. 6-room upper bungalow, hardwood floors; no garage, $50; one blk. Sunset Blvd. and Angeleno Heights cars, 10 min. to Broadway.

TO LET—New modern 4-room bungalow. 4839 AVOCADO.

TO LET—Good modern bungalow, 413 S. HARVARD. Holly 4328. No children.

TO LET—Unfurnished 5-room bungalow, sleeping porch, garage. 963 WEST [illegible]

TO LET—Small modern, new, unfurnished [illegible] Highland Park [illegible] GAR [illegible]

TO LET—[illegible] HARVARD.

TO LET—Beautiful new 4-rm. bung., refrig., phone, garage. 5312 MELROSE.

TO LET—Modern 6-room bungalow, newly decorated. 3108 S. HARVARD.

TO LET—New dble. bung. 177 S. 47TH ST. $50. Gar. Very desirable. [illegible]

TO LET—3 rooms, newly decorated, close in. 1240 WEST 2ND.

TO LET—
Country and Suburban.

TO LET—In Montecito, completely furnished 6-room house, three baths, outside cottage for three servants, garage for two cars, stable for three horses. Desirable location. For further particulars address 81 RIVER ROCK ROAD, Santa Barbara, Cal.

TO LET—Furnished house 6 rooms, 1 acre, chicken corral, fruit trees. In Harbor bank. Owner, 3703½ PASADENA AVE.

TO LET—
Beach Property.

TO LET—Balboa Beach cottage, new, on mainland; fine view of bay, accommodations for eight; June and July. Open for inspection Sunday. 2017 ANADE ST., Balboa, or phone Holly 8762. 2144 [illegible] Dr., Hollywood.

TO LET—Santa Monica, unfurnished, 4-room bungalow, garage, lawn, garden, shrubs, [illegible] L. A. line. $30. Year's lease. Phone L. A. 20379.

TO LET—Furnished 4 and 5 rms. and baths, 2 blks. from ocean. [illegible] Venice and Washington. VENICE.

TO LET—Venice, rooms overlooking water, in beautiful home. 20 CLUBHOUSE AVE., Venice. Cal.

TO LET—Write "Long Beach Rent City," [illegible] Cor. [illegible]

TO LET—
Or Lease.

Miscellaneous.

TO LET—
3-STORY & BASEMENT BRICK BLDG. 10,000 SQ. FT.
Well-located on corner, lot in BUSINESS SECTION CLOSE IN, SOUTHWEST.
Suitable for
AUTO ACCESSORIES, TIRES, OFFICE, SALES OR MFG. PURPOSES.
For further information
BUSINESS PROPERTY DEPT.
Mr. Andrews or Mr. Howell.
GILBERT & WRIGHT,
Wright & Callender Bldg., 4th and Hill.
[illegible]

TO LET—BUSINESS PROPERTY.
We have many fine buildings and ground floor stores for rent in central business district, and also sites that WILL BUILD TO SUIT tenants on Hill, Olive, Hope, Flower or Figueroa sts.
Also several bargains for sale on 5th, 7th and Figueroa Sts. See Business Property Dept.

THE FRANK MELINE CO.
Realtors, Builders, Insurance, Loans.
CENTRAL OFFICE: 335 W. Sixth St.
Pico 6600.

TO LET—Basement adjoining hardware store, for hardware store. Call MR. STEW[illegible] ART. Bdwy. 288. 123 [illegible]

TO LET—Loft, 627 S. Broadway. Apply CALIFORNIA FUR. CO. Rental 200.

TO LET—Large open space, close bldg. 915 S. GRAND. 67469.

TO LEASE—Northeast cor. 64th-Moneta ave. Suitable for oil station. WEST 7116.

Stores and Shops.

FOR LEASE—
Large, beautiful store on W. 7th [illegible]
Will lease up to five years.
See OWNER,
830 South Olive st.
Pico 5521. [illegible]

TO LET—Cement basement, 20x140, under TIMES BRANCH OFFICE, 621 S. SPRING ST. Alley in rear. Desirable for automobile or light repair shop. Inquire of TIMES BRANCH OFFICE Manager at above address.

TO LEASE—
NEW, HIGH-CLASS STORES in building occupied by new public market, drug, gift, tailor, dyeing and cleaning and hardware concerns; badly needed in section where building is located. Apply 807 N. WESTERN AVE. Tel. Hollywood 1185; evenings, 554112.

TO LET—BUTCHERS, ATTENTION.
Wonderful opportunity in neighborhood public market. Meat market space and vegetable space to rent; exceptional opportunity for a live wire. Absolutely no competition. Location 41st st., [illegible] Valencia st. or CALL 267448.

TO LET—Fine store, downtown section, six-year straight lease, no bonus. Also fine fixtures for sale. Death of owner forces disposal. See the Administrator on premises. 322 S. HILL ST.

TO LET—Furnished or unfurnished, ground floor, rooms or office spaces. The best location on Western ave. Cheap. Including phone, light, gas. See MR. LUCAS. 309 S. Western ave.

TO LET—BUILDING 20x80, 2 FLOORS. SUITABLE FOR FACTORY, STORAGE OR WORKSHOP. RENT $70 PER MONTH. CALL AT 4215 CENTRAL AVE.

TO LET—Store located in the heart of big business, 4312 MONETA AVE., near the Moneta Market. Rent reasonable. SO. 1954-W.

TO LET—ENTIRE UPPER FLOOR OLD MASONIC bldg., consisting of five front offices, large lodge room and dining-room. Phone OWNER, Holly 6023.

TO LET—Store at West Adams st., 16x64. Ideal loc. for electrician or plumbing contractor. Rent $40 on lease. 1771 WEST ADAMS. West 2550.

TO LET—Room 20x30 with large street entrance, suitable for auto painting or repairing or light manufacturing. 1121 QUINCY ST., nr. W. Adams and Hoover.

TO LET—Storeroom, 345 S. Hill st., near Pico; space 10x34. $120 month. Call Owner, A. M. SILVER, 1216 S. Main. 19104.

FOR LEASE—6 stores, each 15x60, new bldg., Vermont Ave. bet. 7th and 8th. A live district. E. H. CORDARY, 1106 Haas Bldg. 64108.

TO LET—Or lease, large corner store, attractive front, with living quarters in rear. Rent reasonable. Inquire at 4802 CENTRAL AVE.

TO LET—Store in heart of Pico st. downtown district. S. G. MARSHUTZ. 63782. 227 W. 7th st.

TO LET—Fruit and bakery space in new market. Apply on premises. 1735 WEST SANTA BARBARA AVE.

TO LET—New store, reasonable rent. 138, 40, 3305 N. VERMONT, adjoining Fountain. Phone 14430, afternoons.

TO LET—Shop suitable cabinet or light manufacturing, splendid location, low rent. Address R. Box 162, TIMES OFFICE.

TO LET—STORES, WESTLAKE DISTRICT, Just completed on W. 6th st. DINWIDDIE. 1627 W. 6th. 53194.

TO LET—GLENDALE, fine location, 214 N. BRAND BLVD., very reasonable. Owner, P. TURNER. Phone Glendale 1585-M.

TO LET—Half store-room, suitable for a line of shoes or tailor. Low rent, best location in city. 317 N. WESTERN AVE.

TO LET—Corner store, suitable any kind of business. 1409 WEST PICO.

TO LET—Store, 1877 W. 24th st., near Vermont. MR. MOSS. 127-27.

TO LET—Store bldg., also desk space. 4713 SANTA MONICA BLVD. 597035.

TO LET—Hollywood, vacant stores, business leases. RUTH PAUGHT. Holly 544.

TO LET—Drug store, Hoover and 60th, Florence car. Cheap rent.

TO LET— Or Lease.

Stores and Shops.

TO LET—

NEW STORES to be erected.

(1) ON MAIN, BET. 9TH AND 10TH. Store 18x140, fair rentals.
(2) BRICK STORE BLDG., HOPE AND WASHINGTON. Attractive rentals.
(3) BUILDING, 1124 S. WESTERN AVE. Large store for hardware trade.

NEARLY COMPLETED.

(1) COR. STORE, W. ADAMS AND CONGRESS. Excellent drug location.
(2) S.E. COR. HARVARD AND 10TH. Fair rentals.

ALSO OTHER LOCATIONS AVAILABLE DOWNTOWN CLOSE IN AND SUBURBAN.

For further information consult our BUSINESS PROPERTY DEPARTMENT. Mr. Andrews or Mr. Dingwell. GILBERT S. WRIGHT, Wright & Callender Bldg., 4th and Hill. Phone 821160.

TO LET—Store 11x55. Good location. Reasonable rent. 4721 S. NORMANDIE ST.

FOR LEASE—STORES, 7TH AND BONNIE BRAE. APPLY 332 CITIZENS' NATL. BANK BLDG. PHONE 61603.

TO LET—Store, 124 W. 2ND STREET. Cheap rent.

TO LET—Store space. 1121 S. MAIN.

Offices and Desk Space.

TO LET—CAMPBELL'S OFFICE SERVICE. An office for your business at $10 per month. Downtown address for your mail and telephone calls. Courteous attention to customers. Place to telephone. 524 LOEW'S STATE BLDG. Phone 820180.

TO LET—DRUGGIST, DOCTOR AND DENTIST, LOOK! Brick building, being built, ready July 1.

Industrial and Business Pty.

TO LET—

LEASE.

Fine light manufacturing lofts, close to Seventh and Broadway, at 5c to 7c per sq. ft.

Wonderful lease, close to Sixth and Broadway, $300 per mo. under price.

100 downtown stores, priced right.

LOWENSTEIN-FREIBERG CO., 822-3 H. W. Hellman Bldg.

TO LET—

NEW STORES

ON SAN PEDRO ST., NEAR THIRD. Specially constructed for the metal trades—mfrs. agents, jobbers, wholesalers. Ready about May 15. Reservations now being made by exclusive agents. J. W. LEWIS CO., 818-819 Security Bldg. Phone 13641.

Farming and Ranch Lands.

TO LET—Dairy ranch, 60 acres, good improvements, flowing well.

TO LET—FLATS, HOUSES, APTS.—With Furniture for Sale.

FURNITURE—HOUSEHOLD GOODS—For Sale, Exchange.

FOR SALE—ANTIQUE FURNITURE AT A SACRIFICE. The remaining stock of the Century Furniture Co., now at 530 S. OLIVE.

FURNITURE—HOUSEHOLD GOODS—For Sale, Exchange.

FOR SALE—

FURNITURE CLEARANCE. EVERYTHING FOR THE HOME. LARGE SELECTION OVERSTUFFED DAVENPORTS AND CHAIRS. Special davenport, selection of coverings. WONDERFUL VALUE, $110. 3-PC. SUITE, EXTRA SPECIAL, $225 FOR $185.

SEPARATE CHAIRS of all kinds, table, library, console, davenport and gate leg, lamps, mirrors.

FINE OBLONG TABLE AND CHAIRS, $160 FOR $125.

BEAUTIFUL ITALIAN WALNUT, handsomely decorated.

CHOICE BEDROOM FURNITURE, MAHOGANY SUITE, BOW END BED, VANITY DRESSER, CHIFFEROBE, ETC.

WONDERFUL 4-PC. WALNUT SUITE, burl panels, bow end bed. SPECIAL $150.

COLONIAL ART FURNITURE CO., 2310 S. Figueroa. 20547. Also RUNDEL FURNITURE CO., 331 N. Western ave.

FOR SALE—RUGS. 9X12 TAP. BRUSSELS, $12.50. BIGELOW, HARTFORD & ALEXANDER SMITH; BEST PATTERNS; ALL SIZES. CLIMB 1 FLIGHT, SAVE ½. 534½ S. SPRING, ROOM 204, UPSTAIRS. OPEN 8 A.M. TO 9 P.M.

STAR WALL BEDS, $19. ICE BOXES, $4.75 AND UP. A COMPLETE LINE OF FURNITURE AT ROCK-BOTTOM PRICES. YOUR CREDIT IS GOOD. STAR UPHOLSTERY & FURNITURE CO.

WALL BEDS, $19. SOLID OAK LIBRARY TABLE, $11.50. HARDWOOD DECORATED BREAKFAST SETS, FACTORY PRICE, $29.50. LARGE OAK DRESSER, $18. WASHINGTON FURNITURE MFG. CO., 1806 S. MAIN ST., NEAR WASHINGTON ST.

FOR SALE—Three large floors of furniture. 25 Different Styles in Bedroom Sets.

FOR SALE—TUESDAY, 16, 10 A.M., ten rooms furniture, piece by piece. 967 W. 6TH STREET.

FOR SALE—BEAUTIFUL IVORY BEDROOM SUITE, WITH SPRINGS AND MATTRESS, $55. CALL 4333 MONETA AVE.

FOR SALE—Ivory bed, large dresser, dressing table, bench; sacrifice, $50; box couch, $7. 5079 HOLLYWOOD BLVD.

FURNITURE—HOUSEHOLD GOODS—Wanted.

MUSICAL INSTRUMENTS— For Sale, Exchange, Etc.

FOR SALE—GOOD PIANOS SOLD ON EASY TERMS. NO INTEREST.

Your old piano taken in trade for a new one, or home furnishings. Call or phone MAIN 2786. EASTERN OUTFITTING CO., 620-26 S. MAIN.

FOR SALE—

ONE DOLLAR places in your home any phonograph you may select from our immense stock of leading makes. Balance payable in small weekly or monthly installments. YOUR CREDIT IS GOOD AT LOS ANGELES FURNITURE CO. (Est. 1870.) 720 S. Hill St.

FOR SALE—

USED PIANOS.

You can always do better at the "HOUSE OF SERVICEABLE SELLING." B-A-R-N-E-S M-U-S-I-C C-O-M-P-A-N-Y, 231-233 South Broadway. Phone 10785. Opposite City Hall.

FOR SALE—SOHMER UPRIGHT PIANO.

MUSICAL INSTRUMENTS— For Sale and Exchange.

MUSICAL INSTRUMENTS— Wanted.

MACHINERY, ALL KINDS— For Sale and Exchange.

MISCELLANEOUS— For Sale.

FOR SALE—TENTS AND CAMP EQUIPMENT AT LOW PRICES. NOAH'S ARK, 609 E. FIRST ST.

MISCELLANEOUS— For Sale.

FOR SALE—

PAINT at prices that count.

WALL PAPER. 1500 rolls, 25 patterns, at 10c roll. Border if desired, at 5c yard.

WALLBOARD. 1ST GRADE, ALL SIZES, $25 THOUS.

ROOFING. 1st grade, reg. $1.50 val. ......90c roll. 1st grade, reg. $2.75 val. ......$1.95 roll.

DUNN PAINT CO., 818 S. San Pedro st. Phone 62233, 821681.

FOR SALE—

PAINT SALE

FOR SALE—TO BE WRECKED, 1-story brick garage bldg., 40x140, situated in Hollywood. 20,000 white enameled brick, 150,000 common brick, plate glass, trussed roof, etc. We are offering this bldg. as a whole, and must be wrecked within 10 days from Monday, May 15, 1922. RELIANCE REALTY & INVESTMENT CO.

FOR SALE—CASH REGISTERS. NATIONALS, slightly used, all styles, guaranteed, at about half price; easy terms. Largest stock in the West. CASH REGISTER EXCHANGE, 408 S. Los Angeles st.

Office and Store Equipment.

FOR SALE—

STORE FIXTURES

MISCELLANEOUS— For Sale.

Office and Store Equipment.

FOR SALE—

FOUR FLAT-TOP MAHOGANY DESKS. ONE TYPEWRITER MAHOGANY DESK. FOUR LARGE MAHOGANY ARM CHAIRS. TWO MAHOGANY CARD FILES. TWO OAK CARD FILES. TWO TYPEWRITER STANDS. ONE 60-INCH ROLL-TOP OAK DESK. ONE 60-INCH TYPEWRITER OAK DESK. TYPEWRITER AND SWIVEL CHAIRS.

INQUIRE 361 I. W. HELLMAN BLDG., 124 WEST FOURTH ST.

FOR SALE—QUICK—Used 4-drawer letter file, also card file, oak finish, good condition; the price will surprise you. Inquire 834 S. LOS ANGELES ST. Open Sunday 10 a.m. to 1 p.m.

Typewriters and Supplies.

Sewing Machines.

Clothing, Furs, Etc.

Flowers, Trees, Plants.

Lumber, Building Materials.

Billiard Tables and Supplies.

Electrical Goods and Fixtures.

Houses, Build'gs—To be Moved.

FOR SALE—TO BE MOVED. Several houses, cheap. Call MOX LUMBER & WRECKING CO., 175 E. Jefferson st.

WANTED— Miscellaneous.

WANTED—BOOKS BOUGHT.

WANTED—BOOKS WANTED. Cash paid, calls made anywhere. Specialize fine, rare and standard books. POWNER'S BOOK STORE, Phone 65418. 542 S. Spring St.

Discarded Clothes.

WANTED—

MEN'S CLOTHING. ABSOLUTELY HIGHEST PRICES PAID. CALL BDY. 8200. CONVINCE YOURSELF. ROUSE BROS., 201 WEST 2ND ST.

Diamonds and Jewelry.

WANTED—B. B. CROUCH COMPANY, 326 West 5th St., established 1902. BUYS DIAMONDS, Antiques and articles of value. Top prices paid.

WANTED—WILL PAY MORE MONEY FOR YOUR DIAMONDS AND JEWELRY.

WANTED— Miscellaneous.

Diamonds and Jewelry.

WANTED—

HIGHEST CASH PRICES FOR YOUR DIAMONDS, PEARLS, EMERALDS, RUBIES and Precious Stones. M. WEINSTEIN, 601 Title Guarantee Bldg., 5th and Bdwy.

DIAMONDS and jewelry; cannot get enough. Must buy from DEALERS and BROKERS. SELL ME YOURS; GET HIGHEST PRICES. Private rooms. 14 years same building. L. KUSEL, KING OF DIAMONDS.

WANTED—Diamonds, Pearls, Gold, Silverware and other valuables. Top prices paid. MARKWELL & COMPANY, Suite 309 Citizens' National Bank Bldg., Cor. Fifth and Spring Sts.

WANTED—Diamonds, price advanced. Will pay you market price for diamonds, jewelry, watches. See us before you sell. PALACE GEM JEWELRY CO., 406 S. Hill.

WANTED—Will buy 2-carat diamond. Must be clear stone and good color. State price. Address R, box 135, TIMES OFFICE.

WANTED—SELL YOUR DIAMONDS TO US. HUMPHREYS JEWELRY CO. 610 S. BROADWAY.

SWAPS— All Sorts.

FOR EXCHANGE—What have you to trade as part payment on: 1921 Buick tour. 1921 Oakland tour. 1921 Oakland tour. 1921 Elgin tour. THORNTON, 4363 S. Figueroa.

FOR EXCHANGE—Have vulcanizing equipment, value $1300, for whatever you have, provided however you have something. Phone KENNEDY, WIL. 6175.

FOR EXCHANGE—$1500 real estate sale agreement, for lot. 1754 W. SLAUSON, forenoon.

RADIO, WIRELESS APPARATUS For Sale, Exc., etc.

SPECIAL NOTICE—WE SPECIALIZE UPON RADIO MANUFACTURING EQUIPMENT SUCH AS SPECIAL RADIO LATHES, MILLING MACHINES, DRILL PRESSES, GRINDERS, ETC., SCREW MACHINES, ETC. WE HAVE EQUIPPED THE MAJORITY OF THE RADIO SHOPS IN SAN FRANCISCO AND LOS ANGELES. WILL BE GLAD TO FIGURE UPON YOUR REQUIREMENTS. HERBERTS MACHINERY & SUPPLY CO. 401 EAST 3RD ST.

FOR SALE—

SPECIAL. Variable Condensers, $2.75. Variometers complete, $4.50. Recolo Amplifying Horns, $11.75. Grid Leak Condensers, 25c. Phone Condensers, 25c. UNITED RADIO LABORATORIES, Wholesale & Retail. 315 Lissner Bldg.

CRYSTAL SETS, $7.50. Factory price, 1 or 100. New line, nickel-plated fittings, 20-step and mahogany case. Clear and loud. 1414 W. 7TH ST.

BOATS, YACHTS, ETC.— For Sale, Ex., Wanted, To Let

FOR SALE—Auxiliary yawl, in splendid condition. Large amount spent in 1921 on permanent improvement. Sleep seven. Price $4000. Apply 123 S. ST. ANDREWS PLACE.

AUTOMOBILES, ETC.— Miscellaneous.

PACKARDS.

Twin Six—20 7-pass.			$3400
Twin Six—19 7-pass.			3000
Twin Six—19 4-pass.	special.		3500
Twin Six—18 7-pass.			2000
Twin Six—18 coupe			2750
Twin Six—16 limo.			1200
Twin Six—16 stage			7000
4-cyl. —14 7-pass.			800
4-cyl. —09 5-pass.			150

PACKARD SINGLE SIXES.

Coupe	1921	$2700
Touring	1922	2875

Terms. Touching Free.

EARLE C. ANTHONY, INC.

Two Stores: 1010 S. Hope. Tel. Main 6060. 1013 S. Main st. 60406.

WALTER M. MURPHY MOTORS CO., 909 S. OLIVE ST. JOHN HALE, Manager. PHONE 62274.

1922 LINCOLN De Luxe Sport.
1920 STUDEBAKER Special 6 touring.
1920 McFARLAN roadster.
1920 DANIELS town car.
1919 MARMON town car.
1919 CADILLAC, 4-pass.
1919 APPERSON sedan.
1919 COLE 8 touring.
1919 F. B. CHEVROLET roadster.
1918 CADILLAC sedan.
1920 STUTZ, 4-pass.
1920 STUDEBAKER Big 6.
1916 HUDSON sedan.
1917 MARMON, 7-pass.
1920 DODGE Sedan.
1919 WILLYS-KNIGHT limousine.
1920 WINTON, Cal. top.
1921 CHEVROLET touring.
1917 MERCER touring.
1919 OLDSMOBILE 8 tr.

Phone 62274. WALTER M. MURPHY MOTORS CO., JOHN HALE, Manager. 909 S. OLIVE ST.

LOCOMOBILE, 6-passenger sport, late model, my own family, never been off boulevards. Driven carefully by my own chauffeur. Motor is perfect and finish cannot be told from new. Separation of family, no longer necessitates large car, so have decided to dispose of this car. Must be seen to be appreciated. Will consider lighter car in trade or will accept close-in Los Angeles real estate, or bargain for cash. Call MR. S. I. MONARCH, phone 13104, between 10 a.m. and 4 p.m., or evenings at Ocean View Hotel, phone 63141, Venice, Cal.

1921 PEERLESS tr. 1921 Olds Pacemaker.
1920 Stude. tr. 1920 Commonwealth.
1919 Velie tr. 1919 Oakland Road.
1920 Nelson tr. 1918 Elgin chass.
1918 Mitchell tr. 1918 Ford speed.
1918 Willys-Kt. 1917 Scripps-Booth 8.

MANKIN MOTOR CAR CO., 126 W. Pico. Open eves. Pico 2178. Buy a used car with a new car guarantee. We give terms and trade.

1921 BUICK 6 TOUR.
1921 HUDSON SPEEDSTER—NEW.
1921 BUICK 6 ROADSTER.
1920 BUICK 6 SEDAN.
1920 MARMON 4-PASS.
1920 HUDSON SPEEDSTER.
1918 HUDSON COUPE.
1919 REO TOURING.
1917 BUICK TOUR.

W. B. COON, 1006-8 S. Olive st.

S-P-E-C-I-A-L-S.

HAYNES 1922, model 55 touring	$1500
MITCHELL 1921 roadster	750
NATIONAL 1920 special sedan	2500
ELGIN 1921 touring, like new	750

HARVEY GOODWIN, 1047 S. Olive st.

CHEVROLETS, NEW. CASH, TRADE OR VERY LIBERAL TERMS. MANUAL ARTS MOTOR CO., AUTHORIZED CHEVROLET DEALERS, 4070 S. VERMONT.

AUTOMOBILES, ETC.— Miscellaneous.

ANNOUNCEMENT:

Times' Automobile Columns are arranged so that readers can instantly locate the particular advertisement they are interested in. Under each of the following sub-headings the different makes of cars are alphabetically arranged together.

Touring Cars for Sale
Roadsters for Sale
Speedsters for Sale
Coupes for Sale
Sedans for Sale

LOW PRICE—

IS JUST A COMPARATIVE TERM.

It means nothing—because $3000 would be a very "low price" for a Pierce-Arrow, whereas it would be an UNREASONABLE price for a Ford.

THE REAL QUESTION IS VALUE.

When you consider the year, the condition of the motor, the appearance, the operating cost, the durability, the resale value in connection with the price of a

REBUILT BUICK YOU HAVE FOUND REAL VALUE.

A ninety-day guarantee given with every rebuilt Buick.

Don't fail to see the following:

REBUILT BUICK 1922 TOURING. New paint and top. Has excellent cord tires. A real buy.

REBUILT BUICK 1921 ROADSTER. New cord tires, new paint, pantasote top. Many extras. Exceptional value.

REBUILT BUICK 1921 SEDAN. Just like new. Original finish, cord tires. Many extras. Perfect every way.

REBUILT BUICK 1920 TOURING. New top and paint. Excellent cord tires. One of our best bargains.

REBUILT BUICK 1919 COUPE. Wire wheels, new cord tires. Has just had an A-1 paint job. Looks like a new car.

REBUILT BUICK 1917 TOURING. New paint and top. Excellent cord tires. Very low price.

HOWARD AUTOMOBILE CO., BUICK DISTRIBUTORS. 1225 S. FLOWER ST. MAIN 9040. 514 W. TWELFTH ST. 60050. 620 WEST PICO ST.

"THE TALK OF THE TOWN." The call of the open road for— "WRIGHTBILT" ROAMER.

(With DUSENBERG OR CONTINENTAL MOTOR.) The used car with a pedigree. THERE ARE MORE MILES OF ELEGANT, ECONOMICAL, DEPENDABLE TRANSPORTATION PER DOLLAR OF INVESTMENT IN A "WRIGHTBILT" ROAMER THAN IN ANY NEW CAR AT THE SAME PRICE. HUNDREDS OF PURCHASERS HAVE PROVEN IT. Their names on request. You'll be surprised that you can buy a

WRIGHTBILT ROAMER, AMERICA'S SMARTEST USED CAR, AS LOW AS $60 per month. AMAZING NEW LOW PRICES, SURPRISINGLY CONVENIENT TERMS, OLD CARS TAKEN IN EXCHANGE.

WRIGHT MOTOR CAR CO., Roamer Distributor, 1001 S. Hope st. Pico 2280. OPEN EVENINGS AND SUNDAY.

EXTREMELY LOW PRICES ON EXTREMELY GOOD CARS.

You can always rely on any purchase from Don Lee. We guarantee every statement made about our cars.

SEE US BEFORE YOU BUY.

PACKARD	'21 FLEETWOOD BD.		$5000
SEDAN	'21 NASH		1850
COUPE	'21 CHANDLER		1650
PEERLESS	'21 4-PASS.		1750
LEXINGTON	'19 4-PASS.		900
ROAMER	'19 4-PASS.		1150
(Dusenberg motor.)			
STEVENS-DUR.	'18 7-PASS.		1000
CHANDLER	'20 7-PASS.		875
CHANDLER	'19 7-PASS.		600
FRANKLIN	'19 ROAD.		900
MAXWELL	'20 5-PASS.		375
BUICK	'17 5-PASS.		250

TERMS 40%—BAL. 10 MOS. OPEN EVENINGS TILL 9:30.

DON LEE ....1218 S. MAIN.

BUY YOUR CADILLAC FROM THE CADILLAC AGENCY.

They are more interested than anyone else possibly could be in your car giving you satisfaction. Besides, the values we offer you cannot be duplicated anywhere.

SEDAN	'21 7-PASS.	$3750
(Rebuilt, refinished, guaranteed.)		
SEDAN	'19 7-PASS.	3150
(Rebuilt, refinished, guaranteed.)		
TOURING	'20 7-PASS.	2450
(Rebuilt, refinished, guaranteed.)		
TOURING	'18 7-PASS.	$1000
TOURING	'17 7-PASS.	750
SEDAN	'15 5-PASS.	650
TOURING	'15 7-PASS.	300
TOURING	'15 7-PASS.	275
PHAETON	'15 4-PASS.	275

40% DOWN—BAL. 10 MOS. OPEN EVENINGS TILL 9:30.

DON LEE ....1218 S. MAIN.

ALL NASH REBUILT CARS

All guaranteed by us for 90 days after purchase.

TROY MOTOR SALES CO., Nash Dist. 1139 So. Olive st. Pico 6300. Open evenings and Sundays.

OUR TERMS ARE BEST.

Ford, 1921 tour., Hassler shocks, $275. Chevrolet, '20, new top and paint, mechanically perfect, $325. Paige 6, 1917, touring, excellent condition, $300.

ROB'T. P. FITE, Chevrolet Block, Between 27th and 28th, on Figueroa.

D-U-R-A-N-T. FOUR AND SIX-CYLINDER MODELS, IMMEDIATE DELIVERY. Service backed by our 10 years in same location. Small initial payment, balance to suit individual. WOODWARD GARAGE, Pico at Alvarado sts.

ALL GOOD BUYS.

1920 Ford, extras	$275
1921 Studebaker, special roadster	$1000
Stude. Big 6, perfect	$975
1920 Essex all new cords	$425

JOHN WORRALL, 1069 S. Olive.

FORDS! FORDS! FORDS! Sedans, coupes, tourings, roadsters, all models, any price, any terms. Open Sundays. ANGLIN & SUND, Authorized Ford Dealers, 2112 Sunset Blvd.

GET IN AHEAD—TELEPHONE YOUR SUNDAY ADS TO THE TIMES FRIDAY OR EARLY SATURDAY. PHONE PICO 700; 10391.

AUTOMOBILES, ETC.— Miscellaneous.

WE SAVE YOU

AUTOMOBILES, ETC.— Miscellaneous.

Touring Cars for Sale.

1915 TOURING.

CHANDLER.

CHEVROLET DE LUXE.

AUTOMOBILES, ETC.—
Miscellaneous.

WE SAVE YOU
$$$$$
We used the ever. Sacrificing all our cars at cost to you. BIG BARGAINS in Chevrolets, Fords, Buicks, Maxwells, Studebakers, Dodges, Roadsters. [illegible] EASY TERMS. RASSO & GUASTI, Auto [illegible] USED-CAR DEPARTMENT [illegible]

ROLLS ROYCE AND DORRIS [illegible]

FORD TOUR, '20 model [illegible]

SEE THE TOP & PAINT [illegible] on your car for $50. [illegible] 1064 W. Washington.

Touring Cars for Sale.

APPERSON CHUMMY, 1917— Perfect mechanically [illegible] HOWARD AUTOMOBILE COMPANY OF LOS ANGELES. [illegible] Buick Distributors. Used Car Dept. 1212 S. Main. Open Eves. and Sundays.

BRISCOE TOURING, 1917 model. [illegible] Terms. 432 WEST PICO ST.

BUICK TOURING, 1920— [illegible] HOWARD AUTOMOBILE COMPANY OF LOS ANGELES. [illegible] Buick Distributors. Used Car Dept. 1212 S. Main. Open Eves. and Sundays.

BUICK TOURING— Late 1920. 5-passenger. [illegible] MR. H. F. BALDWIN [illegible] N. Towne ave., Pomona, Cal.

BUICK 6 TOURING— 1 9 2 1. Perfect Mechanical [illegible] New rubber all around. Original finish, in A-1 condition. Used only for city driving. Price reasonable. [illegible] See Owner. 6111 HOLLYWOOD BLVD.

BUICK 6, 1917, 5-PASS.— [illegible] HOWARD AUTOMOBILE COMPANY OF LOS ANGELES. [illegible] 1212 S. Main. Open Eves. and Sundays.

BUICK 1921 tour., in excellent [illegible] 3 FIGUEROA.

BUICK late '20 light 6 touring [illegible] WINDSOR.

BUICK 1922 touring, just like new [illegible] sacrifice. 1148 S. OLIVE.

BUICK, 1918, 7-passenger [illegible] 5751 6TH AVE. Ver. 2138.

BUICK touring, 1918, wonderful [illegible] cheap. Terms. 1925 S. MAIN.

BUICK, 1920, newly painted [illegible] perfect. Best buy in city. 1925 MAIN.

BUICK '17, 5-pass. [illegible] 1009 W. PICO.

BUICK 4, 1922 model touring [illegible] GRAND VIEW.

BUICK 6 touring, 1920, like new [illegible] 422 WEST PICO ST.

CADILLAC 8-pass. tour., [illegible] The biggest bargain in Los Angeles. Just imagine: California top, [illegible] WM. C. WARMINGTON, Westcott [illegible] 1824 W. 7th st. Phone [illegible]

CADILLAC 8 TOURING— [illegible] HOWARD AUTOMOBILE COMPANY OF LOS ANGELES. [illegible] 1212 S. Main. Open Eves. and Sundays.

CADILLAC touring, 1916, good condition, newly finished, good tires [illegible] owner. 1344 S. FLOWER.

CADILLAC 1918 touring [illegible] DISTRIBUTORS, 1150 S. Olive [illegible] Open Sunday 10 to 5.

CADILLAC PHAETON [illegible] HOUSE SHOCK ABSORBERS [illegible] WESTERN AVE.

CADILLAC 57 touring, private owner [illegible]

CADILLAC 57 touring. [illegible] STERLING HEBBARD, 1221 W. Washington. 24588.

CADILLAC 8 TOURING, A-1 condition [illegible] Terms. 432 WEST PICO.

CHALMERS light 6 [illegible] 4016 S. VERMONT AVE.

CHALMERS light 6 tr. 1919 [illegible]

CHALMERS 1919 touring [illegible] $450 cash. 5610 COMPTON AVE.

CHANDLER DISPATCH, 1921 [illegible]

CHANDLER.

1920 touring. Just out of the paint shop. Beautifully finished in a "Trouville" blue. New genuine pantasote top. New curtains with plate glass. A [illegible]

$1045—Terms.

Bank Interest. No brokerage.

W. F. HERBERT CO. Chandler and Cleveland Dist. 1110 S. Flower.

CHANDLER 1920 touring [illegible] NASH DIST. [illegible]

CHEVROLET touring, late 1920 [illegible] BONNIE BRAE [illegible]

CHEVROLET 1920 touring [illegible] big snap. Good rubber [illegible] SOUTH VERMONT.

CHEVROLET F. B. touring [illegible] 4076 S. VERMONT.

CHEVROLET 1922 4-90 [illegible] 3706 E. FIRST.

CHEVROLET 1918 touring [illegible] WEST PICO.

CHEVROLET DE LUXE—

Disc wheels, cord tires [illegible] CHEVROLET STORE [illegible] Open evenings and Sundays. Most liberal terms can be arranged. Phone [illegible]

SOUTHWESTERN MOTOR CO. 12TH AND MAIN.

CHEVROLET F. B. TOURING— In perfect condition every way [illegible] Cord tires. $175 down [illegible] HOWARD AUTOMOBILE COMPANY of Los Angeles. Buick Distributors. 1212 S. Main.

CHEVROLET 1919 4-90 [illegible]

CHEVROLET F.B., new [illegible] bumpers, extras [illegible]

CHEVROLET touring 1919 [illegible] 4076 S. VERMONT.

CHEVROLET 4-90, 1920 tour. [illegible] condition [illegible]

CHEVROLET, 1922 [illegible] been driven about 1800 miles [illegible]

CHEVROLET 4-90 touring, 1920 [illegible] sacrifice for quick sale [illegible]

CHEVROLET, F. B. 1921 [illegible] $300, cash or terms.

DODGE TOUR, 1917— In wonderful condition [illegible] HOWARD AUTOMOBILE COMPANY of Los Angeles. Buick Distributors. 1212 S. Main.

DODGE 1917, 5-PASS. Original paint [illegible] perfect mechanically [illegible] HOWARD AUTOMOBILE COMPANY OF LOS ANGELES. Buick Distributors. 1212 S. Main. Open Eves. and Sundays.

DODGE TOURING— Best offer over $175 [illegible] Owner cannot [illegible] Repair Shop [illegible]

DODGE 1915, original top [illegible] REO MOTOR CAR CO. [illegible]

DORT, 1920 touring [illegible] 1159 S. Olive st. [illegible] days 10 to 5.

DURANT 4, new [illegible] SALE. [illegible] VERMONT GARAGE.

ESSEX tour. [illegible]

FORD, late model, with [illegible] good condition, $125. W. I. TUPMAN, Authorized Ford and Lincoln Dealer, Figueroa and Jefferson.

[illegible]

Touring Cars for Sale.

[illegible]

CLEVELAND SIX. 1921 ROADSTER.

[illegible]

W. F. HERBERT CO. Chandler and Cleveland Dist. 1110 S. Flower.

[illegible]

W. F. HERBERT CO. Chandler and Cleveland Dist. 1110 S. Flower.

[illegible]

Touring Cars for Sale.

REO TOURING, 1917. Looks and runs fine, good tires. A real buy. PAIGE USED CAR DEPT., 961 S. Olive. 61294.

SCAMPS sport, first-class mechanically; $700—snap. WEST 2479.

SAXON 1920 touring, overhauled, condition perfect, like new. Spare tire. At a sacrifice price. 1130 S. OLIVE.

STANLEY STEAM CAR— Touring. Good Condition. $750. E. A. SHERWOOD, 118 W. Pico. 64021.

STEARNS-KNIGHT— 1920, 5-pass., rebuilt and guaranteed. Will take your car on trade; terms for balance.

CALIFORNIA STEARNS COMPANY. 1140 South Figueroa St.

STEARNS 1917 touring. A good Knight motor, runs like a new car and a beautiful green finish, for only $400. 1130 S. OLIVE ST.

STEARNS-KNIGHT touring, 1920, a bargain. Terms. 432 WEST PICO ST.

STUDEBAKER 6—

This is some bargain; just as good as can be, and only $250 for quick sale; terms if needed. UNION MOTORS, INC., 961 S. Flower.

STUDEBAKER Special Six, 5-passenger, touring, late 1920; excellent condition; good cord tires, looks like new, party leaving town, cash buyer only. Call any time after 1 o'clock, 2207½ CAMBRIDGE.

STUDEBAKER special six, A-1 condition, price right. Call DENSON, 634 S. Los Angeles st.

STUDEBAKER big 6, 1921 tr. 1st-class condition. Sacrifice. WEST 2479.

STUDEBAKER 1919 tour. Cords. A buy at $550. Trade, Bdwy. 6290. 1000 W. PICO.

STUDEBAKER 20, spec. $685. New cords, $200 extras. Bdwy. 6290. 1000 W. PICO.

STUDEBAKER 4-cyl. tour, good condition, $225, terms. 432 W. PICO.

STUDEBAKER big 6, 1920 touring, 1st-class condition; sacrifice. WEST 2479.

STUTZ 1920 tour., a beauty. Any reasonable offer, on your own terms. 4363 S. FIGUEROA.

VELIE, 5-PASS. SACRIFICE, $275. Must sell by Monday. O. K. mechanically, good tires, front seat conforms into a bed; only thing it needs is paint. 1324 W. 7TH ST. PHONE 54806.

WILLYS-KNIGHT 4, 7-pass. A-1 mechanically, real car. HARVEY O'DAY, 155 W. Pico. 12500.

4-PASSENGER CADILLAC PHAETON. WIND WINGS, TONNEAU WINDSHIELD, VISOR, SEAT COVERS, NEW PAINT, ETC. WILL MAKE TERMS. CALL 278021 SUNDAYS OR AFTER 6 P.M.

1922 Durant. Will sacrifice, driven 100 miles. Ask for Mundy, W. M. BROWN CO., Washington and Figueroa.

Roadsters for Sale.

BUICK ROADSTER, '20 MODEL, SACRIFICE. This car has a California top and paint like new. O. K. mechanically and good cord tires. A bargain. Terms. [illegible] He bought a Westcott coupe. WM. C. WARMINGTON, Westcott Agency, 1824 W. 7th st. Phone 54808.

BUICK 6 roadster, latest type, very little mileage. $355 cash, balance 12 months. EDWOOD, Main 4040.

BUICK 1921 roadster with accessories; in excellent condition. Phone HOLLY 6436.

BUICK roadster, late 1919, good condition. '20 E. 7TH ST.

BUICK 6 roadster, early '18, $600. Terms. 2619 S. MAIN.

[illegible]

Speedsters, Stripped Cars

FORD SPEEDSTER. A regular car, body alone cost $400. Underslung, wire wheels, cord tires, Bosch magneto, Zenith carburetor, 16-valve motor, special rear end, Timken bearings, Stewart vacuum. Cost $1650. Will sacrifice. Terms. Open Sundays.

CLARK & LEONARD, AUTHORIZED FORD DEALERS. 2219 W. Pico. West 6072.

FORD speedster, wire wheels, all kinds of extras. Very peppy. $100 down. 1730 W. PICO. WE. 152.

FORD SPEEDSTER, HAS FINE RUNNING MOTOR. GOOD TIRES. J. E. COBERLY CO., 1918 S. MAIN.

MERCEDES speedster, or trade. Good condition. Also a Mercer speedster. New paint, fine mechanical condition. Cheap. Owner, 1040 EL CENTRO ST., Hollywood.

Coupes for Sale.

BUICK COUPE, 1919— A-1 mechanically, 5 cord tires. Ready to go. One of those comfy Buick coupes. Only $1150, terms. HOWARD AUTOMOBILE COMPANY of Los Angeles. Phone 520185. Buick Distributors. Used Car Dept. 1212 S. Main. Open eve. and Sundays.

BUICK 1919 coupe, as new as money can make it. Bdwy. 6290. 1000 W. PICO.

BUICK 6 COUPE, 1922. Liberal terms. 432 WEST PICO.

CASE 1922 beautiful 4-pass. coupe. Never licensed. A $2000 car for $1650. Bdwy. 6290. 1000 WEST PICO.

CHANDLER 6-cyl coupe, good condition. $875. 432 WEST PICO.

FORD coupe, 1920. $465. Tour. Practically new tires, bumper, good paint, excellent motor. Terms. Open Sundays. CLARK AND LEONARD, AUTHORIZED FORD DEALERS. 2219 W. PICO. WEST 6072.

FORD '20, just overhauled. Many extras. Excellent finish and rubber. $465. W. I. TUPMAN, Authorized Ford and Lincoln Dealer, Figueroa and Jefferson. South 2831.

AUTOMOBILES, ETC.—
Miscellaneous.

Coupes for Sale.

FORD COUPES—Several very good buys. Some like new. Open evenings, incl. service and parts. W. D. DUNHAM, Ford Dealer, 1250 W. 7th.

FORD coupe, 1920; cash or terms. Bumper, speedometer and shocks; fair condition. Call 250 WHOLESALE TERMINAL BLDG.

FORD coupe, 1920. Looks nice. $450. Terms. Open Sundays. ANGLIN & FUND, Authorized Ford Dealers, 2112 Sunset Blvd.

FORD 1921 coupe, disc wheels, new tires. $175 down. THORNTON, 4363 S. Figueroa.

FORD coupe, 1921, just like new. A humdinger. 1925 S. MAIN.

FORD coupe, 1921, excellent condition. 804 WASHINGTON BLDG. Pico 2642.

FORD coupe, $500, like new. $125 worth extras. 431 ROSEMONT.

FORD COUPE— Speedometer, 2 bumpers. Works and looks like a new car. $485. 1819 S. MAIN ST.

NASH coupe, late 1920, many extras, upholstery, tires, paint, looks brand new. Must sacrifice. 830 S. FLOWER. 15275.

COUPE, like new every way, 6-cyl., 4-pass. Private party. $1000. 36227.

Sedans for Sale.

CADILLAC—Model 59, suburban, 7-passenger, an exceptionally fine used car. Practically as good as new in appearance and running condition. Has always had very careful attention. Owner forced to sell. Has bumper, windshield, visor and other equipment. Good set of Goodyear cord tires. 1100 E. SLAUSON. So. 2340.

CADILLAC 59 sedan. Car in perfect condition. Sacrifice for quick sale. Telephone MR. LANE, Fair Oaks 3, Pasadena.

CADILLAC sedan 1919, just like new. Sacrifice. [illegible] LINCOLN 2462.

CHALMERS sedan (new) discount. STERLING HEBBARD, 1221 W. Washington. 24588.

CHEVROLET 4-90 sedan, just like new. $400 discount, terms. 4076 S. VERMONT.

DODGE—For cash. Late model 4-door sedan. Perfect condition, an excellent buy for private party. No dealers. Call Sat. afternoon and Sun., 1622 W. 11TH ST., Apt. B.

DODGE sedan, latest model, cannot be told from brand new car. Has bumpers and spare tire. Must sell. 826 S. FLOWER. 15275.

FORD SEDAN, 1922. Perfect running condition, also upholstery, good set of tires. Bargain at $450. Easy terms. Open EVENINGS AND SUNDAY. J. A. NADEAU FORD DEALER, 1100 E. SLAUSON. SOUTH 2340.

FORD sedan, 1920, $395. Looks and runs like a new car. Excellent condition. Bumper. Terms. Open Sundays. CLARK AND LEONARD, AUTHORIZED FORD DEALERS. 2219 W. PICO. WEST 6072.

FORD SEDAN, 1922. 2 MONTHS OLD. LOTS OF EXTRAS. $650—TERMS. This is a rare chance, so hurry. PAIGE USED-CAR DEPT., 961 S. Olive st. 61294.

FORD SEDAN, 1920. This car is far above the average, and our price is below market. $450, terms if desired. NASH DISTRIBUTORS, 1150 S. Olive st. Main 490 or Pico 5086. Open evenings till 9 o'clock. Sundays 10 to 5.

FORD '20, over $100 accessories, perfect condition, good rubber and finish. $425. W. I. TUPMAN, Authorized Ford and Lincoln Dealers, Figueroa and Jefferson. South 2831.

FORD SEDAN, 1921. Fine shape. SNAP. Open evenings, incl. service and parts. W. D. DUNHAM, Ford Dealer, 1250 W. 7th.

FORD sedan, late 1919. Many extras. $325. Must sell by Tuesday. OWNER, 3757 S. Western.

FORD SEDAN, 1920. Good condition, extras and fine tires. Easy terms. BONNIE BRAE GARAGE, 2218 W. 11th st.

FORD sedan, 1921, excellent condition, terms. Open Sundays. ANGLIN & FUND, Authorized Ford Dealers, 2112 Sunset Blvd.

FORD sedan, 1921; looks new, fine condition, $465; going East. 4316 MONETA.

FORD sedan, 1920. Will sell my equity for $150. MR. GILPOLL, 2748 E. Grand.

FORD 1920 in excellent condition, fine tires, $125 down, bal. easy. 4363 S. FIGUEROA.

HAYNES SEDAN, 1922— A beautiful special sedan at a 20 per cent reduction in price. See car at SOUTHWESTERN MOTOR CO. 1153 S. Main. Open Evenings.

HUPMOBILE sedan, model N, perfect every way. Must sell at once. No cheap dealers need apply. Will accept small roadster in trade. Call 1747 W. 47TH ST. Vermont 7019.

HUPMOBILE sedan, '22, new. Run 24 miles. REO MOTOR CAR CO. 1300 S. Hope st. Pico 2224.

NASH SEDAN, ONE YEAR OLD, that cannot be told from new, mechanically perfect, 5 new cord tires; only $1600, terms. This car is guaranteed for 90 days by the NASH DISTRIBUTORS, 1150 S. Olive st. Main 490; evenings till 9 o'clock. Pico 5086. Open Sunday 10 to 5.

OLDSMOBILE, late model sedan, overhauled throughout, repainted a new Oldsmobile blue. 1150 S. OLIVE ST.

PEERLESS 8 SEDAN— A refined, refinished, guaranteed car. [illegible] SMITH BROTHERS, 1610 S. Figueroa st.

SCRIPPS-BOOTH. 1920 SEDAN.

Driven only 6000 miles and shows excellent care; good tires, bumpers, paint and upholstery; looks just like new; motor overhauled and in A1 shape; a real buy in a light six closed car.

$900—TERMS.

Bank Interest. No brokerage.

W. F. HERBERT CO. Chandler and Cleveland Dist. 1110 S. Olive. 14716. Open evenings and Sunday.

STUDEBAKER SPECIAL 6 SEDAN, bargain. Terms. 432 W. PICO.

STUDEBAKER Special 6 sedan, wire wheels [illegible]

STUTZ sedan, like new, cheap. Taylor trade. 1415 S. MAIN.

WESTCOTT sedan, 7-pass., '19 model. Sacrifice. This is a beautiful car — the aristocrat. O. K. mechanically. Good cord tires and paint. This car cost $3800. Must sell. $1250, terms to suit. He bought a Westcott limousine. WM. C. WARMINGTON, Westcott Agency, 1824 West 7th st. Phone 54808.

Limousines for Sale.

PACKARD 6-48 limousine, or will sell chassis. TAYLOR, 1415 S. Main.

Trucks and Delivery Cars.

NASH TRUCK, 2-TON, 1920—

Cab, windshield, stake body, pneumatic tires, electric lights and starter. Truck is right in every way.

MR. ANDERSON

TROY MOTOR SALES CO.

815 W. 11th st., cor. Figueroa. Pico 1323.

THE NEW GOOD MAXWELL

1¼-TON TRUCK NOW $400 LESS.

Chassis delivered $1285.50. Over 20,000 Now in use.

WAR TAX PAID.

$350 Down, Balance Easy Terms.

UNION MOTORS, INC.

961 So. FLOWER. PH. 60781. Phone for Demonstration.

NASH TRUCK, 1-TON, 1920—

Cab, windshield, pneumatic tires, electric lights and starter. This truck is in first-class condition and the price is right.

MR. ANDERSON

TROY MOTOR SALES CO.

815 W. 11th st., cor. Figueroa. Pico 1323.

FORD ton truck 1920. $350. Has a good stake body, good tires, thoroughly checked and backed by authorized dealer. Terms. Open Sundays. CLARK & LEONARD, AUTHORIZED FORD DEALERS. 2219 W. Pico. West 6072.

CHEVROLET 1919 COMMERCIAL CAR— $165. Good panel body, electric and demount. tires almost new, best mechanical condition, good battery. Some bargain. Open evenings and Sunday. J. A. NADEAU, FORD DEALER, 1100 E. SLAUSON. SOUTH 2340.

TODAY'S BARGAIN. REPUBLIC 1920 2½-TON, Cab and stake body, like new. This is a real buy. Price and Terms to Suit. 50 others, all makes. Easy terms. 1087 S. OLIVE. PICO 1641.

1½-TON New Truck, just started on good steady job at El Monte, with large corporation, weekly pay, will sell at a bargain. $750 cash will handle; an excellent opportunity offered. See MR. KENRICK, 1350 West Washington st.

2½-TON 1921 dump truck. Wood hydr. hoist steel body, in the pink of condition, on good steady job in city. Owner must sacrifice this outfit. $850 cash will handle. See MR. KENRICK, 1350 West Washington st.

FORD TON TRUCK—Nearly new. High-grade stake body. A REAL SNAP. Open evenings, incl. service and parts. W. D. DUNHAM, Ford Dealer, 1250 W. 7th.

WILSON 1½-ton, $900. White touring, 5-pass. $225. Time payment arranged. H. G. PENDELL, 6th and Central ave.

FORD ton truck, practically new. Main Water St., Bonbury Ave. Huntington Pk.

AUTOMOBILES, ETC.—
Miscellaneous.

Trucks and Delivery Cars.

NASH DUMP TRUCK, 1920—

3-yd. body. Woods hoist, cab, windshield, pneumatic tires in front, solids in rear, electric lights and starter. Truck has been used less than 60 days.

MR. ANDERSON

TROY MOTOR SALES CO.

815 W. 11th st., cor. Figueroa. Pico 1323.

BEFORE YOU BUY A USED TRUCK come down to 1700 E. 9th and get our prices on the best line of dump and flat trucks. Small payment down and bal. to suit; no brokerage. KIMBALL MOTOR TRUCK CO.

FOR SALE—1919 Federal truck with Stake body, 1st class mechanical condition; tires almost new; only used about 1 year. Will sell for $2250. Phone 10595. 231 N. SAN PEDRO.

FORD ¾-TON TRUCK, MOTOR A-1 condition. We have 4 of these. Your choice for $150. 1918 S. MAIN.

USED TRUCKS, MANY BARGAINS, BODIES, TRAILERS, TIRES, PARTS. HAMILTON AUTO WORKS, 5556 SOUTH PARK AVE.

TRUCK tires at reduced prices. Limited supply. Priced very low. HAMILTON AUTO WORKS, 5556 South Park ave.

FORD TRUCK, NEW, WORM-DRIVE, STAKE BODY WITH CAB, BIG DISCOUNT. 1021 S. GRAND. MAIN 1490.

FORD 1921 truck, 1-ton, good as new. Snap for cash. B. & G. GARAGE, 27th st. and Santa Fe ave.

LARGE stock of rebuilt trucks, ¾ to 5-ton, reasonable prices, easy terms. MOTOR TRUCK EXCHANGE, 2800 S. Main.

BEST bargains in rebuilt trucks, all sizes. Small payment down. 734 Lawrence st. Ask for HENRI.

FORD truck, 1920. Best condition. $295. N.W. cor. N. HILL & CALIFORNIA ST.

FORD 1920, one-ton truck, elec. starter, $340. Terms. 2224 SO. MAIN.

FORD delivery for sale; good bargain, 1922. Call 223 E. 6TH ST.

Auto Trailers.

HERCULES Trailers, 2 and 4-wheel models, all sizes. Deal direct with manufacturer. Eliminate dealer profit. HERCULES TRAILER MFG. CO., 1927-33 Santa Fe ave.

FOR SALE—Auto camp trailer, a complete home on wheels, in excellent condition. Price right. WEST 3062.

FINE TRAILERS for sale or rent. 2 or 4 wheels, new and seconds; all sizes. FIRE AUTO & TRAILER WORKS, 701 E. 7th st.

UTILITY trailers, new and second-hand, for sale or rent. UTILITY TRAILER CO., 1421-23 S. Main st. Phone 21138.

6 TORD TROY DUMP TRAILERS, LIKE NEW. 701 E. 7TH ST.

AUTO TRAILER CO.—2 4-wheel; sale or rent. Trailer truss attach. 1222 CENTRAL.

TRAILERS FOR SALE OR RENT. WEBSTER AUTO TRAILER WORKS, 609 N. SPRING.

Automobiles for Exchange.

WILL TRADE GOOD, HIGH-CLASS AUTOMOBILES FOR INCOME PROPERTY, CITY LOTS OR DIAMONDS. E. A. SHERWOOD, 118 W. PICO. 64021.

OWNER magnetic touring car; seat covers, special top, evening card time, etc. $200 under actual value, for diamonds. 3000 EAST 7TH STREET.

WILL trade closed roadster for lot and pay difference. PHONE 60236.

Automobiles Wanted.

WANTED—AT ONCE—

FOR CASH FOR MY OWN USE, LATE STUDE., BUICK, HUPP., DODGE OR SIMILAR CAR. CALL A.M., 1025 SO. FIGUEROA.

WANTED—A few nearly new cars, like Dodges, Buicks, Hudsons, Hups, Fords, Chevrolets. Want cars run only few thousand miles, original finish. Highest prices paid. PETERSON'S CORP., 1022 S. Main. Pico 5081.

WANTED—Cadillac or Lincoln coupe, from private owner, for cash. Phone DWYER, South 4242, or evenings 26794.

WANTED—For cash, late Buick, Dodge, Essex, Studebaker, Hupp, Sport cab. W. H. COOK, 1004 S. Olive. 64503.

WANT Buicks, Hupmobiles, Studebakers and Dodges. See me first. Spot cash paid. HARVEY O'DAY, 155 W. Pico. 12500.

WE WANT YOUR CAR. Highest cash price paid. No delay. BUILEY KAR CO., 1212 S. Olive. 63490.

WANTED—The latest and best Cadillac sedan for cash. 810 SOUTH BONNIE BRAE. 553658.

WANT light auto. I have 1918 Studebaker sedan; will assume. 3751 Wabash Blvd. MR. MARTIN.

WANTED—AUTOMOBILE LOANS. CONTRACTS FINANCED. AUTOS BOUGHT FOR CASH. 736 S. GRAND. MAIN 202.

WANTED—Good auto, Nash, Buick, Olds, or similar, give city lot worth $1000, and cash. LONGLEY, 6811 Hollywood Blvd.

WANTED—Good Ford touring, price $150. $25 down, $20 monthly. Address B. box 158, TIMES OFFICE.

DON'T SACRIFICE your car. Let KELLY get you $50 to $100 more inside of one week. Investigate. 1212 S. OLIVE.

WANTED—Auto for 5-way oil syndicate units. PICO 1466.

WANTED—Dodge touring, 1915 to 1921 for cash. So. 5978.

WANTED—Will pay cash for a good light touring car. 152 W. 16TH ST.

WANTED — OPEN AND CLOSED CADILLACS AND BUICK. 1205 N. WESTERN.

WANTED—HIGH-CLASS TOURING OR ROADSTER. 1025 S. GRAND. M. 1400.

WANTED—[illegible] almost new, from private [illegible]

STUDEBAKERS wanted, late models only. Best cash prices. 1635 W. WASHINGTON.

Automobiles for Hire.

DRIVE YOURSELF CARS— STUDE., BUICKS, $1 hour. Anything from Packards to Fords. By Hour, Day, Week or Month. Fair and courteous treatment. The Original and Largest Auto Renters on the Coast. Dodges, 75c; Chev. & Fords, 50c hour. 944 South Grand ave. Phone 60297. STILLWELL AUTO LIVERY.

WITHOUT DRIVERS. LATE MODELS—STUDEBAKER, BUICK, DODGES, $1 PER HOUR. FORDS, 50C. PARSONS BROS. 116 W. NINTH ST. PHONE 13060.

50c PER HOUR. NO MILEAGE. Fords, without drivers. Also coupes, sedans, one-ton trucks. THE FORD LIVERY, 619 S. Flower. Phone 15527.

$2 HOUR—Latest model 7-passenger Buick. Rear-seat windshield. Know city and country. MR. LARCENT. Phone 550988.

$1.50 HOUR—Registered woman driver. Ford sedan. MRS. WILSON. Phones 26868, 77036.

CADILLACS TO FORDS WITHOUT DRIVER, BY DAY, WEEK OR MONTH. RATES REAS. PH. 820068. 842 S. GRAND.

JAPANESE, new model Cadillac, 7-passenger, very careful driver, wants job week or month. Call FUJISAKI, 62416.

MR. [illegible] driver. [illegible] $1.50 per hour. Ph. SOUTH 2812.

HIRE CLASS driven [illegible] 7-pass. Buick. Long trips preferred. PHONE 28851.

BUICK, 7-pass., long trips or long time preferred. $1.50 per hour. WEST 3485.

FOR HIRE—Fine '20 Studebaker Six, 7-pass., careful driver. Call HOLLY 6070.

NEW 7-pass. Studebaker, trips anywhere. Reasonable. WILSHIRE 3984.

FOR HIRE—Late model, 5-pass. Dodge. Good driver. $1.40 hour. PHONE 581844.

$1.50 HR. FORD SEDAN, REGISTERED WOMAN CHAUFFEUR, SOUTH 7725.

HUDSON sedan, new, bonded car; hour, long trips. Special rate. WILS 6208.

Accessories, Parts, Equipment.

W.H.O. WILL SELL 5 GALS. ZEROLENE OIL FOR $2.50? BRING CAN. W. H. OSTERLOH, TIRE & SUPPLY STATION, 706 E. WASHINGTON. 22074.

HUDSON super 6, 1917; top complete, side curtains; cheap. 1674 W. WASHINGTON.

Automobile Tires.

TIRES & BATTERIES ON EASY PAYMENT. CREDIT TIRE CO., 320 W. 9th, Bdwy. 651.

Auto Painting, Top Work.

RENEW YOUR CAR. 2 coats, varnish job, 3 days, $25. 3 coats, change in color, 3 days, $50. DOLL 'EM UP QUICK SHOP. Expert Vernishop, 8th and Alvarado.

Auto Repairing.

FORDS completely overhauled, $10. Work guaranteed. 2934 DARWIN AVE.

Bodies, Beds, Seat-backs.

SEE THE PIKE O-CAMP BED, FITS ANY AUTOMOBILE, $18. 60871. 701 E. 7TH ST. PICO 17.

7-PASS. body, fenders. 1224 E. SYCAMORE AVE., near Eagle Rock Park.

EXPRESS dumping bodies and bus bodies. TAYLOR, 1415 S. Main.

MOTORCYCLES—
Bicycles.

ANGELES CYCLE & SUPPLY CO., 217 [illegible]

RANGER BICYCLES. Factory prices at the factory branch. Expert repairs, supplies. MEAD CYCLE CO., 1123 S. Main.

FOR SALE—Must sell Indian sport model, perfect condition, fully equipped; $110 cash. AUTOMOTIVE SCHOOL, 1121 W. 9th.

HORSES, MULES, CATTLE—
For Sale, Exchange, Wanted.

For Sale.

FOR SALE—Work mules, cheap. Call 607 PACIFIC ELECTRIC BLDG.

FOR SALE—Fresh cow, tub. tested, 4 gals. $125. 810 MADISON.

FOR SALE—EXPERT HORSE AND DOG CLIPPING. 609 E. 7TH ST. PICO 417.

HORSES, MULES, CATTLE—
For Sale, Exchange, Wanted.

For Lease.

FOR SALE—20 A-1 DAIRY COWS AND HEIFERS.

One or all. These cows just shipped in from Tulare county. All fresh or just coming fresh soon.

DONLEY & MURDOCK, 224 CALVERT ST., VAN NUYS, CAL.

FOR SALE—Registered Holstein cows and heifers of excellent breeding; fresh and heavy springers; bred to our $5000 sire, Korkey Pontiac Tola Joe. LIVE OAK STOCK FARM, San Luis Obispo, Cal.

FOR SALE—Shetland pony cart, harness, $45; also 3-quart milk goat, $20. 148 E. FLORENCE AVE. So. 5682-R-2.

FOR SALE—If you have a horse or cow to sale call PICO 417, 609 E. 7TH ST.

POULTRY, PET STOCK—
For Sale, Exchange, Wanted.

Poultry and Poultry Supplies.

WANTED—All kinds of poultry, called for anywhere. 2221 CENTRAL. South 167-W. WESTERN POULTRY CO.

FOR SALE—Pioneer incubator, baby chicks, and Black Minorca laying hens. McConnell strain. 1227 W. 48TH ST. Ver. 6444.

FOR SALE—Eggs and pigeons. 115 N. OAK ST., Inglewood.

FOR SALE—2000 white chicks 6 weeks old, Minorcas, White Leghorns, 25c; 822 100. 2440 E. MAIN. South 1348. Open Sunday.

Pigeons, Birds, Etc.

FOR SALE—PIGEONS. PALMS SQUAB RANCH, Inglewood 40-J-4.

Ducks, Geese, Turkeys.

FOR SALE—4 trios of laying geese, the Goodyear strain. Also some young geese, 2½ months old. Very reasonable. Ducks. 1261 WEST 100TH ST.

Goats, Milch, Etc.

FOR SALE — Good, fresh milch goat cheap. PHONE 768655.

Rabbits, Hares, Etc.

FOR SALE—Guinea pigs, 50c. 1133 N. KINGSLEY DRIVE.

Dogs and Dogs at Stud.

FOR SALE—Boston Terrier (female) 11 months, pedigreed, white and mahogany brown, well marked. Fine home pet. $30. 1045 N. MENTOR ST., Pasadena.

FOR SALE—Genuine German police puppies, imported blood. 5825 S. GRAND, between Figueroa and Moneta, south of Slauson.

FOR SALE—Thoroughbred female Boston terrier puppy, 8 weeks old; good markings. 145 W. 19TH ST. Ph. 21216.

FOR SALE—Well-marked thoroughbred Fox Terrier puppies. 1133 N. VIRGIL AVE.

Miscellaneous.

FOR SALE—Guinea pigs, have sold my place. Make offer on one hundred or less. Hawthorne-Inglewood car to Willow st., walks 3 blocks east to 4807.

HOUSES—
For Sale.

Miscellaneous.

FOR SALE—

WILSHIRE DISTRICT.

FURNISHED HOME.

North of Wilshire Blvd. and one-half block from electric cars. Highly restricted neighborhood.

Nearly new two-story cement plaster home of nine rooms, three baths, [illegible] finished in mahogany. Hardwood floors throughout. East front lot, 60x150, with garage.

House, lot and furniture for less than actual value of house and lot alone.

S. M. COOPER.

4415 West Second st., at Western ave. Phone Holly 7920.

FOR SALE—

414 S. IRVING BLVD.

OPEN FOR INSPECTION 11 TO 4:30.

Brick and stucco residence; lot 100x170; 11 rms., 6 bedrooms, 3 baths; solid mahogany down, old ivory up. MENTION ANY CONVENIENCE AND WE HAVE IT. Double garage, landscaped gardens, electrically controlled gas furnace.

PHONE HOLLY 6280.

Drive out Wilshire to Irving Blvd., N. on Irving to the above address.

FOR SALE—

FINEST SMALL HOUSE IN ALTADENA for sale direct by owner going East, new, sturdy, Mission style, with garage to match, on large corner lot, with sprinkler-equipped lawn and cement driveways. Four large rooms, splendid nook, warm porch and bath. Hardwood floors. Best plumbing and fixtures. Living-room has fireplace and wall bed. Completely equipped, every modern convenience, including fine gas range and TELEPHONE installed. Wonderful view mountains and valley. Bargain, low price, $7000, terms. Full information, at 214 CENTRAL BLDG., Pasadena. Phone Fair Oaks 660.

FOR SALE—

BUILDER'S SACRIFICE, HEART OF WILSHIRE DIST.

A wonderful plaster home of 8 rooms, 4th and [illegible] Wilshire Blvd., 4 master bedrooms, 2 completely tiled baths and showers up. Living and dining-room finished in solid mahogany. Batchelder tile fireplace, kitchen, fully tiled walls and floors, built-in refrigerator, [illegible] MR. PARKER, Wil. 1404. Evenings, 559287.

FOR SALE—WONDERFUL BARGAIN.

Double bungalow, 4 large rooms, bath and screen porch, built-in bed, east side, like new. Could not be built for price asked. ½ blk. from Sc car line, fine neighborhood. Rents for $90. 920 and 922 Vista Drive. Get off car corner Whittier Blvd. and Concord. $6000, good terms. Phone GLENDALE 7196-J.

FOR SALE—BY OWNER.

$3244 cash takes my equity in 6-room Ramona Heights bungalow, well planned, well finished, lot 50x150, garage, 2 chicken houses, 10 minutes to automobile, 20 minutes by street car to downtown center. Balance of $3755 can be arranged on easy monthly payments. $50.00 monthly. At $7000 this property is best buy in district. Call 240 N. CORONADO ST., or Phone 556187 for appointment.

FOR SALE—Just completed. Two Berkshire houses. Beautiful original design, double walls and floors, eastern system. On high terrace lot, very choice. The two will provide a small or large family with fine home with income advantage. Close to Occidental College. Near yellow car, 5c fare. $8600 and $5500 singly. Special price for both. Owner will call for you and show property. Write P. G. BOX 481, Station C, Los Angeles.

FOR SALE—

CUT THIS OUT.
We got house, we're [illegible]
[illegible]
CARL COFFMAN REALTY CO.
4400 MELROSE AVE.

FOR SALE—BY OWNER, JUST COMPLETED, STUCCO, DOUBLE BUNGALOW, LARGE 4 ROOMS, HOUSE IN REAR, 3 GAR.; LAWN AND SHRUBBERY IN; BEST MODERN CONSTRUCTION; DIS. BED, MANTEL, HARDWOOD FLOORS, HIGH GRADE PLUMBING, BEAUTIFUL W. ADAMS LOCATION. VERY LIBERAL TERMS ARRANGED. W. 2147.

FOR SALE—$4500, choice bungalow; 5 rooms and bath; hardwood floors in living and dining room, plastered throughout. No. 1 plumbing. Located on choice business corner fronting on 2 streets and car lines. Terms $350 cash, $36.50 per mo. Immediate possession. Call Owner, VERMONT 6010.

FOR SALE—Attractive 4-room modern colonial bungalow, ideally located on corner lot. Price has been cut to $4200 for a short time only. $1700 cash, balance terms. Better see this. MR. HINTON, 104 So. Pacific Blvd., Huntington Park.

FOR SALE—Cozy 5-room Cal. bungalow on lot 50x150; lots of fruit, nice lawn, new paint, all in good order. Just the place to call Home. Near 5c car line and schools. Price $4000, part cash, bal. terms. Call Mr. Salles, Phone 67811. FULTON & FULTON, 708-9 Equitable Bldg.

FOR SALE—

ONLY $750 DOWN.

New, 5 rms., bath, modern, 20 minutes from downtown, on lovely Campbell ave., west of Hampden. Located. Close to P. E. station and school. Price 11c. Lot 50x150, garage in rear, lot [illegible] Phone 60783. 611 PAY BLDG.

FOR SALE—Ready to occupy, east front living-room, dining-room, kitchen, den, breakfast nook, 3 bedrooms, tile bath, shower, large garage, large lot, Wilshire district, $8500. MASTER BUILDING & INVEST. CO., 815 American Bank Bldg. Phone 14532.

FOR SALE—Home just completed, front room, living-room, dining, kitchen, breakfast nook, two bedrooms, bath, screened porch, large lot 50x135; best Wilshire district. $7000. 20 per cent. Terms. MASTER BUILDING & INV. CO., 815 American Bank Bldg. Phone 14532.

FOR SALE—Auction, new 5-rm. Spanish stucco; no reserve; 2 p.m., Monday, 15th, at 1919 W. 27TH PL. See display auction ad.

FOR SALE—By owner, 6-rm. mod. bung. Beautiful view, 6c fare, Hollywood way. 976 HYPERION. Lot 50x147.

FOR SALE—New double bungalow, 4 rms. each. Garage. $9500. Will take late auto as part. Owner, 565 S. KINGSLEY. 1-4 p.m.

FOR SALE—Best buy in city, 4 rms., bath. Fine location. Close in. Leaving city, sac. quick sale. LINCOLN 3837.

FOR SALE—[illegible] 3 blk. Moneta [illegible] 4680 MONETA.

FOR SALE—$2500; new 5-rm. house; want auto or lot. 257 E. 79TH ST., 11860.

HOUSES—
For Sale.

Miscellaneous.

The following subdivisions will enable Times readers to more quickly locate the house they want to buy.

Miscellaneous.

(Includes houses in all sections of Los Angeles.)

West and Northwest.

(Includes all west of Main street, between street to Santa Monica Boulevard—Wilshire, Westlake, West Adams, Pico Heights, etc.)

South and Southwest.

(Includes all south of Jefferson street and west of Main—Vermont Square, Moneta Ave., Angeles Mesa, Gardena District, etc.)

East and Southeast.

(Includes all east of Main street and south of Mission Road—Boyle Heights.)

North and Northeast.

(All north of Mission Road and Elysian Park—Highland Park, Lincoln Heights, Garvanza, Glassell Park, Huntington Drive.)

Furnished Houses.

(Includes furnished residences for sale in all parts of Los Angeles.)

FOR SALE—

WINDSOR SQUARE.

Thirteen party having bought and paid for the following described house, and now finding it impracticable to move to Los Angeles, now offers the same for sale:

New two-story cement plaster house, tiled roof, having ten rooms. Every conceivable modern appointment, including gas furnace and three baths besides separate shower.

Center hall, living room, library and dining room finished in mahogany. Hardwood floors throughout. Lot 100x170 feet, with double garage and man's room with bath.

In the BEST PART of this, our highest class residential district, being

504 IRVING BLVD., Corner 5th.

Open for inspection 1:30 to 5:30 p.m. daily except Sunday.

By auto drive out Wilshire Blvd. on West 6th st. to Irving, then north to above number.

FOR SALE—

$28,500. SPANISH MANSION $28,500.

of 10 large rooms. First floor contains entrance hall, living-room, dining-room, breakfast room, pass pantry, kitchen, and maid's room with bath. 4 huge master bedrooms with 2 tile baths and shower upstairs. Living-room occupies one entire wing of house. Kitchen has white tiled walls. Unit heating system. Double garage. An unique feature is the entrance through a beautiful court with fountain and appropriate shrubbery. Here is the best in architect's skill, combining beauty, strength and comfort. Truly a home built to live in, and located at one of the highest points in Wilshire, with an unsurpassed view in three directions. We know of nothing at $30,000 that equals it. See for yourself and be convinced. Can give immediate possession. Reasonable terms to responsible persons. See Mr. Welborne or Mr. Prindle, with

FORD & BECKER.

607 S. Western ave. Wilshire 4134.

FOR SALE—

WILSHIRE DISTRICT.

For $2000 less than former price, $4000 or more cash or as may suit purchaser. Remainder easy terms.

Between Wilshire Blvd. and Third st. Highly restricted neighborhood.

New two-story cement plaster home of nine rooms. Every modern appointment, including three baths. Hall, living room and dining room finished in mahogany. Hardwood floors throughout. Large east front lot with double garage.

WILSHIRE'S GREATEST BARGAIN IN A HIGH-CLASS MODERN HOME.

S. M. COOPER.

4415 West Second st., at Western ave. Phone Holly 7920.

FOR SALE—

$12,500. WILSHIRE 2-STORY COLONIAL. $12,500.

Here is that unusual bargain [illegible] Upstairs are 3 large, airy bedrooms and bath [illegible] The interior finish will surprise you. [illegible] $5000 cash and the balance on easy terms. [illegible] CHELEW & BOTT, 3661 Wilshire Blvd. 560001.

FOR SALE—

BY OWNER.

NEW WINDSOR SQUARE DISTRICT.

On account of moving from the city will sell for much less than actual value if sold this month.

Only one-half block south of Beverly [illegible] Wilshire Country Club, [illegible] West 6th st. car line, being

222 N. VINE.

Nearly new unusually attractive and substantially cement plaster colonial bungalow of seven large rooms [illegible] Large lot, with double garage. Ideal neighborhood.

Occupied by owner and open for inspection.

FOR SALE—

$7500—HONESTLY BUILD—$7500. (2 years ago.) BUNGALOW BEAUTIFUL.

6 lovely rooms, 2 bedrooms and sleeping porch; [illegible] particulars see this [illegible] MR. GOFORTH. Holly 4004. Eve. 579856.

FOR SALE—

WILSHIRE BUNGALOW. Southwest Corner of BEVERLY BLVD. & BEACHWOOD. [illegible] One of the most artistic and well-constructed homes in this desirable district. Open every day 2 till 5 p.m. Or Call CHELEW & BOTT, 3661 Wilshire Blvd. 560001. 568082.

FOR SALE—

WEST HOLLYWOOD. $6000—WORTH $7500.

$1500 cash and $50 a month, buys one of our new six-room bungalows. All large and airy rooms, hardwood floors throughout. Built-in features. High and dry, good view of mountains. Lot 47x140; garage. Open Sundays. 57148 or 578614. Office, 7540 SUNSET BLVD.

FOR SALE—IF YOU ARE LOOKING FOR A HOME WITH AN INCOME OF $115 A MO., SEE THIS NEW DUPLEX IN THE WILSHIRE DISTRICT, ON BEAUTIFUL HIGH LOT 50x158. THIS WAS BUILT FOR A PERMANENT HOME AND NOT TO SELL, BY AN OUT-OF-TOWN PARTY WHO IS FORCED TO CHANGE PLANS. IS A SNAP AT $8,500. TERMS. F. W. COLE, OF COLE BROS., EXCL. AGENTS. 1001 S. WESTERN AVE. PHONE 74814.

FOR SALE—

NEW WINDSOR HEIGHTS. N. EL CENTRO—5 ROOMS—$7200. Large living-rm. A beauty dining-rm., with doors to patio; dandy kitchen and nook. Tile sink. 2 airy bedrooms and a tile bath. You can't beat this. Stop looking and get here quick. Call Mr. Fox or Roy Mobarry.

THE MOBARRY CO., Holly 4687. 325 N. Western ave. Holly 4688.

FOR SALE—DON'T WAIT UNTIL SATURDAY NIGHT TO TELEPHONE YOUR SUNDAY ADS. TO THE TIMES. DO IT FRIDAY OR EARLY SATURDAY: 5 P.M. IS CLOSING HOUR FOR ALL CLASSIFICATIONS. PICO 700; 10391.

FOR SALE—

BRAND NEW STUCCO. 656 N. MARIPOSA, 7 rooms, garage; lot 50x142. Price $9800. J. E. SECREST, 611 S. Indiana St.

FOR SALE—

WILSHIRE'S BEST BUY. $8300, cheap at $11,000. 3 bedrooms, beautiful tile bath, on Ardmore. Phone 567250. MR. MALONE.

FOR SALE—Exceptional buys, Hollywood. Lots, residences, income, business, rentals. TAFT REALTY CO. "We've been here thirty years." 6751 Hollywood Blvd. Taft ave. H. 7180.

FOR SALE—LOCK-IN SNAP. Located near Wash. & Figueroa. 2-story home, 7 bedrooms and bath upstairs. Hdw. floors, etc. Large lot and garage. Only $6000. Easy terms. Phone WEST 4395.

FOR SALE—By owner. Bargain, 318 N. Wilton Place. 7-rm. modern bungalow, gas furnace, beautifully decorated. No agents. MR. MALONE, 567250. Eve. 560107.

FOR SALE—$600 down, $55 per month, including int. Price $3750. 5-room modern, built-in bath, hdw. floors, breakfast nook, near Moneta ave. 6000 MONETA.

FOR SALE—Fine investment for an income. 9-room house, 2-story barn. lot 94x175, near West Adams and Hoover. Fine bungalow court or apartment site. 1711 WEST ADAMS. West 2586.

FOR SALE—Must sell, furnished or unfurnished, beautiful 6-room colonial bungalow home. Call owner. 195 LIVE OAK ST., Walnut Park. Price $6500. Terms. Phone South 2543-W.

FOR SALE— MANUAL ARTS. $1000. 6-room Bungalow. Per Mo. Cash. Ivory finish, 2 bedrooms. Phone 36198. Evenings Ver. 682 or Ver. 3381.

FOR SALE—New 6-room colonial bungalow. Bargain. 4025 SO. VAN NESS AVE.

HOUSES—
For Sale.

Miscellaneous.

FOR SALE—
NEW WINDSOR SQUARE DISTRICT.

For $5000 less than present owner paid two months ago, to effect to sold on account of owner moving from the city.

Near Beverly Drive and only one block from West Sixth st. car line. Ideal neighborhood.

Nearly new cement plaster bungalow of seven rooms. Every modern appointment, including two baths. Hardwood floors throughout. Large east front lot with double garage. Flowers, shrubbery, etc.

THE BIGGEST BARGAIN IN THIS DESIRABLE RESIDENTIAL DISTRICT.

For location and other particulars, see

S. R. CRABTREE.

4415 West Second st., at Western ave. Phone Holly 7920.

FOR SALE—
NEARLY NEW, 2-STORY HOME, 9 RMS. NEAR BEVERLY & WESTERN, $11,000.
Living-room 16x32, with massive fireplace. Large dining-room, breakfast-room. Beautifully decorated. 3 large bedrooms, including 2 master bedrooms, 15x20, and maid's room. 2 complete tiled baths, one with separate tiled-in shower. Every room generous in size, with plenty of windows. Fully of breakfast-room with rose arbor. A wonderful yard. Basement with gas furnace. Come see and be convinced that this is the best value for $11,000 available in Wilshire in the last four years. For appointment call Roy Mobarry or Mr. Page.

THE MOBARRY CO.

Holly 4687. 325 N. Western ave. Holly 4688.

FOR SALE—

BY OWNER.

NORTH WILSHIRE DISTRICT.

On account of moving East, I offer for sale my nearly new two-story colonial house of eight rooms at a positive bargain. Every modern appointment. Hardwood floors. Good lot with garage.

Ideal neighborhood, convenient to School of Christianity, Southern Branch of our great State University and other schools, and only one-half block from electric cars, being

756 N. ALEXANDRIA AVENUE.

One-half block north of Melrose ave.

Open for inspection. Take Heliotrope Drive car.

FOR SALE—

$5000 CASH.

Beautiful 6-room colonial bungalow on N. Harvard Blvd. Price reduced from $10,000 to

$8750.

Phone 550110. 925 S. HILL ST.

FOR SALE— 604 CAMDEN.

BEVERLY

HILLS

HOME.

7 rooms, 2 baths, tiled, Batchelder tiled mantel, double garage, living room 20x22. $12,500, $1600 cash, $100 and interest a month. Courtesy to agents.

FOR SALE. $12,500.00

A Wilshire bungalow of seven rooms, 3 bedrooms, every convenience to make a comfortable and attractive home. Must be sacrificed. [illegible] Call owner's agent. E. L. McCORMACK & CO. REALTORS. Wil. 400. 634 So. Western Ave. 567458.

FOR SALE—In beautiful Beverly Hills, an exceptional bungalow opportunity, just offered to us to make the immediate sale, [illegible] one of the best streets in Beverly Hills; commands a full view of the entire coast range of mountains. Call 565692 during day.

FOR SALE—

ONLY $500 CASH.

My dandy 4-room bungalow at 1734 [illegible] Must sell. Don't miss. ONLY $2900. Easy terms. COME OUT TODAY. Take Washington car to end of line. Walk 2 blocks north and 1 block west. BOWY. 1981.

FOR SALE—$1500, $250 CASH, $25 PER MO. New bungalow of 3 rooms and bath. Plastered throughout, hardwood floors, living and dining-room, built-in plumbing. [illegible] Call OWNER, Vermont 6070.

FOR SALE—BARGAIN—$3500. Pretty West Adams dist. close to [illegible] modern 4-rm. bungalow, [illegible] ARENTZ & HADLEY. 452 N. Western ave. Holly 4191.

FOR SALE—Lot 40x135. Garage arranged for living quarters. Gas, water, toilet. [illegible] $15 month. Inquire 5807½ S. HOOVER.

FOR SALE—

HIGHLAND PARK, $4000, terms. Modern 4-room bungalow and sleeping porch, one block from Catholic Church and school. Call 220 W. AVE. 58. Gar. 1935.

FOR SALE—On boulevard, extra-well built house, 5 very large rooms, large lot, plenty fruit, excellent location for doctor. Phone LINCOLN 3797.

FOR SALE—By owner, beautiful 6-room bungalow. Lot 50x150. Double garage. 15 minutes 7th and Broadway. Heliotrope car. Located at 170 S. VIRGIL AVE.

West and Northwest.

FOR SALE—MAKE ME AN OFFER.

BEAUTIFUL 2-story 8-room cement and stucco residence just completed, double garage, at 6276 VICTORIA PARK PLACE. 1 block W. of Crenshaw Blvd., bet. Pico and 18th st. Nothing but palatial homes on this wide circular street. Lot 60x165 ft. Property is clear. Open daily for inspection bet. 2 and 4 p.m., or phone owner for special appointment. 769232.

$4000 CASH REQUIRED.

FOR SALE—OR EXCHANGE for a Pasadena home. Having changed business from Los Angeles to Pasadena, I want to sell or exchange my home. Place at 107 SOUTH VINE ST., one block from Wilshire Country Club, and costing $16,000.

The house is an adobe, rose-type Spanish bungalow, 4 bedrooms, 2 baths, extra toilet, cellar, attic, furnace, double garage. Terms if desired. Also draperies. Inquire on the premises.

FOR SALE—BARGAIN, BY OWNER. Beautiful, new, stucco English type bungalow, large living and dining-room, finished in genuine mahogany; real fireplace, two large bedrooms with large closets, tile bath and sink, cozy breakfast nook, two laundry trays, automatic heater, garage, rare shrubbery. Built by the owner by day labor. An unusually fine house. Reduced to $8500 for quick sale. Terms. 4515 W. 22ND PLACE, bet. Bronson and 10th ave. OWNER. 765887.

FOR SALE—BY OWNER.

WINDSOR SQUARE DISTRICT.

New Spanish stucco 6-rm. house; living and dining rms. finished old ivory, tile bath, tile kitchen sink, breakfast-nook, quarter-sawed oak floors, Batchelder tile fireplace. Circumstances cause me to sacrifice for low price of $9500, $3000 cash. House open for inspection, 428 N. BEACHWOOD. Take 6th st. car line to Beverly Blvd., walk two blocks east.

FOR SALE—By owner; bargain at $6500, and on easy terms; payments $40 per month. New 5-room Colonial in Wellington Square. Has everything and you will like it. South of Washington and north of Adams. Splendid location, pretty block; everything new. 2415 VICTORIA AVE.

FOR SALE—

BUY THIS ONE.

Get rich. Dandy 5-room bungalow, hardwood floors in five rooms, wall elegantly decorated, fireplace and fine furnace, large garage. Lot 50x150. This is a snap at $6500; easy terms.

See CARL COFFMAN REALTY CO. 4400 Melrose ave. Phone 596048.

FOR SALE—A brand new 5-room modern bungalow in the Wilshire district. Oak floors throughout, all features, garage, cement drive. This bungalow is well built and a good buy. 417 N. NORMANDIE, near Rosewood ave. $5900. Terms. Owner.

FOR SALE—IN BEVERLY HILLS. Lot 55x167, east front. $4000 under value, terms. See Mr. Hall, with LYNN J. HALL, Cor. Sunset Blvd. and Doheny Drive. Holly 1214. Evenings 580162.

FOR SALE—If you want a bargain, here it is—10-room Wilshire home, only 3 blocks from Western Ave. $14,000. Open for inspection. Owner, 241 S. ST. ANDREWS PLACE. Phone 11791.

FOR SALE—Buy from owner, new 5-room bungalow on high ground. Hdw. floors, tile bath and sink, cement porches, fireplace, sewer, garage, near school. $4500; $1000 cash. This is cheaper than you can build. Call any time. 4716 WEST 11TH PLACE.

FOR SALE—7-room home, a 5-room garage. Furnished for 2 persons. Fine neighborhood. Lot 40x135. A good buy at $7000. Can give terms. Phone 766349 evenings. 2433 WILLCREST DRIVE.

FOR SALE—

NOTICE TO CASH BUYERS.

Beautiful 6-room colonial, 15 minutes on Hollywood car. At a sacrifice. Owner. "E. LACHER." 10777.

FOR SALE—$2000 under value. 10-Room House—Lot 50x180. Ideal for large family or as investment. MILLARD FITFIELD, 229 So. Hobart. 56950.

FOR SALE—Beautiful new five-room modern bungalow, hdw. floors throughout, built-in features, keystone bath, fine kitchen and cellar, large garage; fine neighborhood and close in. 1045 IROLO ST.

FOR SALE—$4800; $1000 cash, $50 month. New bungalow near L. A. High School. Large living-room, two bedrooms, breakfast nook; oak floors, expensive wall paper and fixtures; gar. 1295 MULLEN AVE. 61090.

FOR SALE—New double bungalow, would consider clear lot as part payment, some cash and terms. Inquire 185 N. BEAUDRY AVE. Owner.

FOR SALE—By owner, two new five-room Spanish bungalows, good location, low price. Terms. 833 N. IRVING BLVD. Holly 5083.

FOR SALE—5-room modern bungalow, Pico Heights. A real nice place. $4700, terms. TEL. 13840; not Sunday.

HOUSES—
For Sale.

West and Northwest.

FOR SALE—

MUST BE SOLD IMMEDIATELY.

Private reason. First-class 7-room bungalow, 2 baths, 2 screened porches, furnace. Adjoining Lafayette Square. No. 1949 WEST BLVD., near Washington. Price $10,000, worth $12,500. Terms, $1500 down, $100 monthly payments. Open Sunday 10 to 5. Must be seen inside to be appreciated. Write or see Owner, 118 PALOMA AVE., Venice.

FOR SALE—

FINE HOME NEAR PICO ON BEAUTIFUL CRENSHAW BLVD.

2-story modern residence, 7 rooms and sleeping porch; basement with furnace. High and sightly location; splendid neighborhood, near cars, stores, grade and high schools. Owner must sell; reasonable terms. Phone 74312 for appointment to inspect.

JOHN ALVA BELL. 4131 West Pico.

FOR SALE—OR EXCHANGE—

SWISS CHALET.

8-room, new home, living-room, den, dining-room, breakfast room, tile kitchen, large laundry, 2 tubs, lavatory and one bedroom downstairs. Two large bedrooms and tile bath upstairs; double garage. Will take good bungalow lot in trade. Location, 111 North Coronado st. PHONE 558526. OWNER.

FOR SALE—

A SPLENDID NEW 5-ROOM BUNGALOW. Open for inspection at 1150 Burck Place every day from 10 to 4. Only $7500, easily worth $8500, but will be sold now for $7500, good terms. This is the best bungalow in the whole high school district; beautiful hardwood floors throughout. Beautifully decorated. Solid cement drive. Breakfast nook. MR. JACOBS will show you through.

FOR SALE—

WEST WASHINGTON BUNGALOW BARGAIN.

6 large rooms, sleeping porch, basement, furnace. Open fireplace. Hardwood floors throughout. East front. Cement porch. Located one block to car line, near Arlington and Washington. Owner leaving city, wants his $4000 equity. Price $7500. Better hurry to

4151 W. WASHINGTON. 732888.

FOR SALE—Will sacrifice my 10-rm. Wilshire home. Lot alone, $3500, is worth today $7000. 3 bedrooms, 2 bathrooms, hdwd. cellar, gas furnace, double garage. Fine and open throughout. House without land is well for $10,000. Located near Third and Harvard. Am leaving city; take this home and great will for $12,500, cash or terms. Call 75078 for appointment.

FOR SALE—BEAUTIFUL 8-ROOM TWO-STORY CEMENT STUCCO HOME ON LARGE CORNER LOT, NORTHWEST CORNER OF SOUTH GRAMERCY PL. AT 18TH ST. PLENTY OF ROOM FOR AN APARTMENT BUILDING OR BUNGALOWS ON SAME LOT. BEST BUY IN CITY TODAY FOR A NICE HOME OR TO CONVERT INTO INCOME PROPERTY. CALL OWNER, HOLLY 5443.

FOR SALE—

STOP! LOOK! LISTEN!

I have the house you are looking for. 8 rooms and sleeping porch, on my street in wonderful [illegible] hardwood floors [illegible] See me for this [illegible] Terms to suit. [illegible] phone for you today. WESTERN LAND AGENCY, 100 S. Western ave.

FOR SALE—By owner, choice corner near Hollywood car, 6c fare; two beautiful bungalows, just completed, hardwood floors, [illegible]

FOR SALE—ARLINGTON HEIGHTS. $9500. Large 7 rooms, 3-story home, [illegible] KING REALTY CO. 2317 W. Washington. 76904.

FOR SALE—6-room dandy, $4500. Warehouse 5-room bungalow, $7800. Beautiful 7-room, $6500. 6 rooms, $5000. 10 rooms, two-story, $11,500. J. C. CRISLER CO., Forty-Fifteen W. Washington st. 77880.

FOR SALE—New Wilshire district houses, 102 N. Ardmore, owner, 6 rooms, $11,000. 1136 Burck Place, corner 11th st., 5 rooms, $7800. Commission to agents. A. W. TEDDER, owner, 175 S. Harvard. Phone 56150.

FOR SALE—5-room house, good location. Good buy. [illegible] WESTERN LAND AGENCY, 100 S. Western ave.

FOR SALE—Owner will sacrifice new 5-room Spanish type bungalow. Wilshire district. A beauty. [illegible] $8000. Terms. Located 428 N. IRVING BLVD. Owner's phone, Ver. 6812.

FOR SALE—By owner, $4500, 6-room bungalow, close in. High ground, 5 car lines. Terms. 478 N. BURLINGTON. Wilshire 2870.

FOR SALE—HIGH HILL, NEW 5-room bungalow, sacrifice $6000, fine [illegible] view. 1500 CURAN ST. Wilshire 6426.

FOR SALE—$4500 cost of house; owner's sacrifice, stucco bungalow [illegible] New 2 bedrooms. Hardwood floors. $1000 down. Northwest. MR. WOLFE. 71601.

FOR SALE—Will sacrifice for $1000 cash. Five rooms and sleeping porch. $6750. Close to Beverly Blvd. See from owner, 330 N. NORMANDIE PLACE.

FOR SALE—Unrestricted lot on Rodeo Drive, $800 under-priced for quick action. GLASSELL, 1424 Bonnie Way. 585583.

FOR SALE—By owner, 7-rm. 2-story residence, Westlake district. WEST 4943.

South and Southwest.

FOR SALE—

$2000 CASH WILL HANDLE.

Beautiful new 6-room home, on West View St. Living-room, dining-room, breakfast-room, kitchen, 2 bedrooms, beautiful tile bath. Tile bathroom and sink; also shower in one bedroom, garage, lawn and shrubbery; gas furnace, excellent built-in features; must be seen to be appreciated; terms to suit. Take W. Washington st. car to end of line, [illegible] representative of owner [illegible] Sunday afternoon and will give detailed information. Phone OWNER, WIL. 5135.

FOR SALE—BY OWNER.

$6100—$1500 CASH.

Must sell this week beautiful 5-room Spanish-type stucco, hwd. floors, ivory finish, garage and side drive, on beautiful street, 1½ blocks to Grand Ave. car. 1850 W. VERNON, 790732; evenings. VERMONT 8145.

FOR SALE—Open for inspection today. $4850; 5-room modern bungalow, just completed, hdw. floors throughout; automatic water heater, garage, cement floor and driveway; complete in every detail; located 3222 EIGHTH AVE., two car lines; 3 blocks from school. Terms. Inquire of owner, 330 E. W. HELLMAN BLDG. Phone 14944.

FOR SALE—$1250 cash, balance $50 mo. Just completed, 5 rooms and breakfast-room, modern, built-in features; 2 bedrooms, tile drive, garage, cover, connected. Open for inspection. 3822 4TH AVE.

FOR SALE—BUY FROM OWNER. Attractive bungalow court, seven units; lot 100x162; income $250 a month. Bargain if sold before June 1st. 614 W. 48TH ST., between Figueroa and Hoover.

FOR SALE—A beautiful 6-room new bungalow; hwd. floors, all built-in features; 50-ft. lot, lg. garage. One block from Vermont. $5000, $750 cash, $55 per mo. Call 5714 S. VERMONT, 290082.

FOR SALE—MUST SELL TODAY. All-modern 6-room bungalow on 49th st. near Vermont. Hdw. floors throughout. Garage, side drive. South front. See MR. HORWITZ, 4201 S. Vermont. 290082. evenings, Vermont 7109.

FOR SALE—5 rooms, strictly modern, cement porch, cellar, water works, garage, fine extra lot 48x150; fruit trees. $4500; $2000 down. 1518 ROOSEVELT ST., near Compton ave., 4 blocks south from Manchester ave.

FOR SALE—$3975, $1000 cash, $45 per mo., 5-rm., hwd. floors, tile bath, fireplace and drainboard, French doors and windows, a beauty. Worth $7000. Call 5714 S. VERMONT. Phone 290082.

FOR SALE—5-room Italian-design bungalow. Hdw. floors, tile bath and sink, decorated ceilings; restricted location. Just a dandy home. Price $7200. ⅓ cash. Owner, 4319 S. HOBART BLVD.

FOR SALE—

6-ROOM MODERN BUNGALOW, near Normandie. $5250, $1000 cash, balance $40 mo. Key at 4617 S. WESTERN. Phone Ver. 3733.

FOR SALE—Fine 8-room, story house, 4 bedrooms, large east front, lot, nr. Manual Arts and Catholic School. A snap at $6500. Hurry if you want this bargain. Call VERMONT 244.

FOR SALE—BY OWNER. 5-room house and garage on 50-ft. lot, all modern, a real home. $4500. 1211 WEST 77TH ST. Vermont 5148.

FOR SALE—New bung., 5 rms., bath, nk., cab. floors, 4217 Third, first house, 5c Santa Barbara, $4750. Will consider lot in ex. Owner, S. 1114-J or S. 5500-R.

FOR SALE—5 ROOMS, $4750. New strictly modern bungalow near Vermont, a real bargain. LANTZ & MILLER, 4320 S. Western. 790082.

FOR SALE—5-room modern bungalow, 545 W. 47TH ST., close to Moneta. $4500 to settle estate.

FOR SALE—BEST BUY ON HOOVER. 52½x150; 5-room house, hw. $4250, $2000 cash. Owner, 5924 S. HOOVER ST.

FOR SALE—$4850, $750 cash, $45 per month; dandy 4-room modern home; large buffet and fireplace, garage. Call 5714 S. VERMONT. Tel. 290082.

FOR SALE—Will sacrifice my $1500 equity for $700 in my beautiful 5-rm. home. New furniture discounted at same rate. 8115 MONETA. Vt. 7987.

FOR SALE—5-room bungalow, FURNISHED, cement porch, cement cellar, garage. Owner's sacrifice. $4500, half cash. Owner on premises. 734 W. 58TH ST.

FOR SALE—6827 S. GRAND, $1850. 2-room house, $150 cash, $25 mo. Fine location. Owner, Pico 5968. M-1179.

FOR SALE—$2800, new modern 4-room bungalow, garage. Small payment down, balance like rent. 2906 W. SLAUSON, or call "BUTLER," at Pico 4341.

FOR SALE—Just completed, double flat, also 6-room house on large corner lot. Investment would pay 12 per cent. Owner offers this cheap. 1507 W. 24TH ST.

HOUSES—
For Sale.

South and Southwest.

FOR SALE — Sacrifice, leaving for South America; $4800 cash, balance like rent; beautiful 7-room colonial stucco residence, hdw. floors throughout and decorations; large front porch, beautiful [illegible] massive fireplace, cement drive; double garage; hardware throughout completely and elegantly furnished, corner lot, beautiful lawn, shrubbery, one block from car, 1 block from golf course; restricted district; for sale by owner. MRS. ARLINGTON. Phone 521913. Open for inspection week days.

FOR SALE—EASY TO OWN. COZY COMFORTABLE HOME. $4750. Terms. New magnificent bungalow, 5 extra large rooms, with large sleeping porch, hdw. floors, wonderful [illegible] cement porch, garage, cement floor and side drive. Delightfully located by [illegible] Ave. car service. Most beautiful section of S.W. "NEVER AGAIN" such a bargain. $4400 cash [illegible] 4700 CIMARRON, Ver. 2919.

FOR SALE—

SNAP $6500.

Terms, $1500 cash, bal. easy. New, five large rooms, [illegible] laundry-room. All hdw. floors, fireplace, side drive. Located in fine district. Close to Santa Barbara ave. Cal. Mr. CALDWELL. Eve. 790834.

560978. BUFTON & CO. 560984. 815 S. Western ave.

FOR SALE— BARGAINS.
5 rooms, $5250, $750 down.
5 rooms, $5000, CASH TALKS.
6 rooms, $5000, $500 down.
5 rooms, $5000, $1000 down.
6 rooms, $6000, $2000 cash.
4 rooms, $3500, $1000 cash.
4-unit court, $10,000, furnished.
We can save you time and money.
5318 S. VERMONT. [illegible]

FOR SALE—

BARGAIN—$1000 CASH.

YOU WILL BE STAGGERED WITH this beautiful 6-room residence, [illegible] garage, space and home for three children. Well located on W. 12th st. High ground [illegible] close to car. Price $6000. 5400 S. VERMONT. PHONE 20886.

FOR SALE—7-ROOM BUNGALOW. Beautiful bungalow on hill overlooking city. Well planned. Over 50 varieties of full bearing fruit trees. If you want a really beautiful home, look this up. Owner. Call VERMONT 934. Res. South 2707-W.

FOR SALE—$7000, new, up-to-the-minute colonial bung. for $6000. Small payment down, payments less than rent, or will consider lot and little cash as first payment. Don't overlook this. We are open eve. until 9:30. 3914 S. VERMONT. Phone 270682.

FOR SALE—$500 CASH. Brand new 5-room colonial bungalow, hardwood throughout, built-in features, a beautiful home. Bal. $50 month. [illegible] BRENTSMITH & MORGAN [illegible] S. Vermont. Vermont 5815 or 4920 S. Vermont. 290191.

FOR SALE—Only $600 CASH. PRICE $3800. NEW 4-ROOM STUCCO BUNG., 2 BEDROOMS, NEAR WESTERN. 5817 S. WESTERN AVE. PH. 78688.

FOR SALE—Hoover St. front, 5-room bungalow, suitable for business, practice, moving pictures. Terms. 6200 SOUTH HOOVER. 62841-B.

FOR SALE—Lot 60x175 to alley, 186 W. 60TH ST., nr. Figueroa; 5-room bungalow, 16 fruit trees. Rosses, ferns and berries, garage.

FOR SALE—301 W. 52ND PLACE, 5 rms., [illegible] $1750 cash. $2000 cash to handle. A great bargain.

FOR SALE—Leaving town, must sell new 5-room bungalow, garage; sacrifice for quick sale. 147 W. 59TH ST.

FOR SALE—5-room bungalow, hardwood floors, garage, good location, at once. Call 2704 23RD AVE. West Adams car.

FOR SALE—5-rm. bungalow, hardwood floors. Exceptionally well built. Owner. 1470 WEST 40TH ST. Grand ave. car.

FOR SALE—Lot W. 59TH ST. $1500 down. 7-room modern, 2 bedrooms. Terms. Call 234788. 4419½ SO. MAIN.

FOR SALE—$1200, $200 CASH. BUNGALOW, 810 107. SO. 701-W.

FOR SALE—Colonial, 7 rms., $7900, $1250 cash. 2200 W. SANTA BARBARA.

FOR SALE—6-room house. $4600, terms. 548 WEST 62ND, near Figueroa.

East and Southeast.

FOR SALE—$2800.

BY OWNER—$2800.

Cor. lot, 50x150, 12-ft. alley. Well-built, plastered and papered, 5 rms., modern home; cement foundation, walks, curb and side drive. Garage 12x18. Block and half to the grammar school. $750 down, $35 per month, including interest.

FOR SALE—Nice house of 5 rooms, garage. Lot 50x175. Just 10 minutes from car line and 2 blocks from [illegible] bargain [illegible] Broadway 4910.

FOR SALE—Beautiful 5-room bungalow and large garage. Close in. Will consider car as part payment. No junk. 429 EAST ADAMS. South 4933.

FOR SALE—5-room modern bungalow, [illegible] $2500 cash [illegible] SOUTH 4138-W.

FOR SALE—$2800 buys 4-room house on paved st., suitable for business or residence, terms. 1519 EAST 28TH ST.

North and Northeast.

FOR SALE—Just completed, 4-bedroom house, beautiful breakfast nook, colonial kitchen, automatic water heater, 2 built-in rooms, tile floors, built-in features, restricted location. [illegible] Close to yellow car, 5c fare. Fine location. Close in. [illegible] Also 4-room bungalow with unusual features. Will call for you if you write. P. O. BOX 61, Station C, L. A.

FOR SALE—

$8000—REAL VALUE—$8000.

8-room modern Colonial bungalow right near Sunset Blvd., close to Child's Ave. This is high and sightly and is strictly A-1 in all respects. Owner leaving town. $2000 cash and balance to suit. Mr. Salles, Phone 67811.

FULTON & FULTON, 708-9 Equitable Bldg.

FOR SALE—Highland Park bungalow. Owner must sell this week, attractive 5-rm. modern bung., all built-in features, hardwood wall bed; large lot, garage, etc. Assume mortgage as part payment. 5237 MONTE PRIES AVE.

FOR SALE—MAKE ME AN OFFER. Classy 5-room bungalow in Highland Park section, recommended by physicians. Owner sacrificing this stately home; take your own car or lot. York Blvd. car to Ave. 50, to 4800 MERIDIAN ST.

FOR SALE—New 5-room modern house, garage, cement cellar, built-in features, yard, flowers, grape arbor, east front. Between Pasadena Ave. car. Owner. South Pasadena car to Ave. 38, Garvanza to Ave. 37. 6721 MARMION WAY. 31700.

FOR SALE—Private park for children. 6-rm. modern home, large lawn and surround with roses. Large place. $3000, $500 cash. ELLIS, 944 Eagle Rock ave. Evenings, Garvanza 468.

FOR SALE—6-rm. modern bungalow. Lot 60x140, with garage, chicken runs, plenty of fruit and flowers. Close to car. $3000, $1000 down. WILLIAMS REALTY CO. 6119 Pasadena ave., cor. York Blvd.

FOR SALE—Only $500 down. New 4-rm. bungalow, hdw. floors, built-ins. Lot 50x150. Garage. A real home, in restricted district. We specialize in good homes. 6300 PASADENA AVE. Gar. 3641.

FOR SALE—HIGHLAND PARK. 5-rm. bungalow, hdw. floors, fruit, flowers, $4650, reasonable terms. Eagle Rock ave. car. 7415 REGINA LANE.

FOR SALE—Owner will sacrifice for cash or arrange terms for modern 5-room new bungalow, lot 50x150, near school and stores. 345 E. AVE. 37.

FOR SALE—2 new modern bungalows, Highland Park, near car. Garages, H.W. firs. Lawn and shrubs in. $3500, $1500 down. 3635 PASADENA AVE. Gar. 2289.

FOR SALE—Snap $2150; 3-rm. bung., nicely finished. $500 dn.; bg. lot. Other bargains. CHILDS, 5913 Pasadena Ave. Gar. 491.

FOR SALE—Highland Park, 5-room bungalow, furn. or unfurn. Phone GAR. 221.

Furnished Houses.

FOR SALE—MUST BE SOLD FOR PRIVATE REASONS. In New Vermont Sq. Completely furnished bungalow, including piano. Price reasonable. Phone Ver. 5281.

FOR SALE—Highland Park, $4650, furnished 5-rm. modern bungalow, sleeping porch. Nearly completed, small lot, 5% fare. Real buy, $1500 down. 534 Ave. 59. CORNWELL, 2737 Pasadena ave. [illegible]

FOR SALE—5-rm. furn. bungalow, hardwood floors, garage. Price $3750, $2500 down; $2000 all cash; [illegible] VER. 7974.

FOR SALE—Artistically furnished 6-room and bath bungalow, sightly hill; fruits, garden, chickens; $7500, terms. OWNER. 1942 Lemoyne st. Phone Wilshire 2062.

TO LET—CUNARD INVESTMENT CO., 7025 HOLLYWOOD BLVD. 578495. FOR APARTMENTS, FLATS & STORES.

FOR SALE—Fine 6-room house, good furniture. $4700. 3436 EAGLE ST.

FOR SALE—ONLY $700 DOWN. Furnished 5-r., mod. Call GAR. 916 or 5155 STRATFORD ROAD.

HOLLYWOOD—
For Sale, Ex., Wanted, To Let.

FOR SALE—5-room furnished bungalow, $4650. 4-room new stucco bung., furnished, $3650. 4-room bungalow, $4600. 5-room bung., $3500. All close to State University, small payments, easy terms. All of the above are special prices. BURRHILL REALTY, 4737 Santa Monica Blvd.

FOR SALE—Best view property in Hollywood foothills, 7 rooms, servants' quarters, 2 baths and all modern conveniences; price $9500 for quick sale. HOWKINS REALTY CO., 1648 Cahuenga ave. Holly 9487.

FOR SALE—5-room bungalow, large lot, ½ block both cars. Price $4500. 4480 LEAVITT, near Sunset and Virgil.

HOLLYWOOD—
For Sale, Ex., Wanted, To Let.

FOR SALE—Lot, 50x158, sightly Hollywood street. Has 4-room Cal. bung. on rear lot, well built and in splendid condition, front of lot nice for flats or duplex. $5000, with $2000 cash and balance easy. Lot alone worth it. Call Mr. Salles. Phone 67811.

An $8500 modern home, new, reduced, worth more. 5 charming rooms, tastily arranged. All hdw. floors, gas furnace, garage and cement drive. $2500 cash will handle, bal. terms. On N. Kingsley Drive. Call Mr. Salles. Phone 67811.

Elegant new double white stucco flats on lot 50x158. 4 large rooms, 2 large closets, electric-lighted, with built-in [illegible] and shower in bath on each side. Must be seen to be appreciated. Phone 67811. 1 flat leased year at $75 mo. Mr. Salles.

FULTON & FULTON,
706-709 Equitable Bldg.

FOR SALE—HOLLYWOOD PROPERTY. MAGNIFICENT FOOTHILL HOME, overlooking all Los Angeles and vicinity to the ocean. An elaborately finished eleven-room, two-story home, six bedrooms, three baths, patios, large open balconies, exquisite electric equipment and fixtures, hardwood floors throughout, mahogany trimmed, furnace, garage; situated on an acre of ground, planted out in shrubbery, fruit trees, lawns and walks. A sacrifice for only the owner's equity. OPEN FOR INSPECTION. 2651 GLENDOWER. WIL. 6802. HEAD OF VERMONT AVE.

FOR SALE—By owner, one of the finest homes in Hollywood; situated on a hill, with wonderful view of mountains and valley, 3 acres of ground, all planted to trees, lawn, shrubs and flowers; with water pools, winding walks through pine trees and sycamores. The house is new and modern, with 12 rooms and 2 sleeping porches; think of it, a home like this in the center of Hollywood, with homes on each side that cost over $100,000 each; space will not permit a description of this place. The grounds alone could not be duplicated for price of $75,000. Call HOLLY 1633.

TO LET—HOLLYWOOD.

ELABORATE, NEWLY COMPLETED 2-story Bungalow court, at 1755 N. Western ave.

These houses consist of living-room, dining-room and kitchen, two bedrooms, tile bath and sink; automatic heaters, hardwood floors, gas radiators, telephones, and strictly modern throughout. Ready for inspection and occupancy.

Apply ALPINE BUILDING COMPANY. Tel. Wils. 5082.

FOR SALE—MOVE RIGHT IN. Owner must leave city 20th this month. Sacrifice to that end. [illegible] Colonial bung. [illegible] Hollywood Blvd., between Western and Vermont Aves. Only 2 blks. from [illegible] car line. Abundance of flowers, shrubs and lawns. At $8500 this will outshine any $10,000 home in Hollywood. Just take a look, but do it quickly. NORTON & BUNCH. 577-485. 6500 Holly. Blvd. 578-622.

FOR SALE—$8500—WORTH—$9000. $1500 cash, $65 a month. New 7-room bungalow: 3 large bedrooms and breakfast-room; hardwood floors throughout, built-in features; garage; lot 47x140. Buyer can choose interior and exterior decorations, also electric fixtures. Open Sundays. 57145 or 578614. Office 7300 SUNSET BLVD.

[illegible]

FOR SALE—Lot 50x150 and 2-story house [illegible] Hollywood Blvd. Price $1650. Good buy. Main 287. BOULEVARD REALTY CO., 4476 Sunset Blvd.

[illegible]

TO LET—6732 SUNSET. Exceptional room, PRIVATE BATH. Also small room. Phone, garage.

FOR SALE—REAL ESTATE SIGNS. "BETTER SIGNS FOR LESS MONEY." GARDNER SIGN SHOP. 7551 Sunset. 578641.

FOR SALE—CUNARD INVESTMENT CO. 7056 HOLLYWOOD BLVD. 578486. SPECIALIZE IN HOLLY. PROPERTY.

[illegible]

FOR SALE—E. Hollywood, 5-room new, $5500. 4600 LA MIRADA. 597038.

BEVERLY HILLS—
For Sale, Ex., Wanted, To Let.

FOR SALE—SACRIFICE

I MUST SELL MY BEAUTIFUL 80 x 190 FT. RESIDENCE LOT IN BEVERLY HILLS, JUST TWO BLOCKS FROM THE BEVERLY HILLS HOTEL. FOR FULL DETAILS, SEE MR. BARTON AT 424 BEVERLY DRIVE. PHONE 550141. EVENINGS AT HOLLY 10-3-4.

BEVERLY HILLS—
For Sale, Ex., Wanted, To Let.

FOR SALE—

OPPORTUNITIES
IN BEVERLY HILLS

are numerous, offering at the present exceptional values in restricted and unrestricted lots. Examples:
50x150 lots for bungalows, $1400 up.
50x190 lots for homes, $2400 up.
Foothill building sites, one acre and larger, at various prices. All improvements paid for.

50x150 unrestricted lots, $2000 up.
100x150 bungalow court site, $4000.
162x 35 store lot, $6500.

Save yourself time, worry and expense. See us this morning; your home problem solved by night. Courteous, efficient service. Full information without obligation.

THE FRANK MELINE CO.
SELLING AGENTS FOR BEVERLY HILLS.
424 Beverly Drive.
Phone: 550141. 550219.

FOR SALE—IF YOU WISH A FINE 10¼-A. VILLA SITE near the Beverly Hills Hotel for but little more than half the price at which such sites are now selling, see the one we have for quick sale. None more sightly or as cheap so close in.

BEVERLY HILLS REALTY CO.
425 Beverly Drive. 419 Canon Drive. 550249. 550255.

FOR SALE—OPEN FOR INSPECTION IN BEAUTIFUL BEVERLY HILLS. 608 CAMDEN DRIVE. True Spanish ITALIAN home, high cathedral ceilings. Textured walls, all decorations. Designed and built by FRANK MELINE. Construction unsurpassed, 3 large bedrooms, 2 bathrooms, large, beautifully landscaped lot, 80x157. A property which must be sold. Will sacrifice it today or call MR. McCARTY, 550141. Evenings, Holly 5196.

GLENDALE—
For Sale, Ex., Wanted, To Let.

FOR SALE—TWO BUSINESS CORNERS ON COLORADO
50X100 .... $3000 CASH.
55X151 .... $2500, TERMS.
Very dainty and well built modern 5-room house, hardwood floors throughout; garage; built-in features and breakfast-nook; splendid lot. $5250, small payment.
ENDICOTT AND LARSON,
116 S. Brand Bvd. Glendale 822.

FOR SALE—BUSINESS BLOCK on S. Brand, 1 block to Bdwy., showing 8% net on price of $18,000, good terms.

MANY GOOD HOME SITES, as low as $500 down and $50 per mo.
GOOD 50-FT. LOTS at $300 down.
W. L. TRUITT,
817 S. Brand. Glendale 1968-R.

FOR SALE—"I SELL THE EARTH." RIGHT IN GLENDALE. ACREAGE FOR SUBDIVISION. Beautiful home sites, high, yet easy grade; overlooks Glendale, San Fernando and Eagle Rock. Water, gas, electricity, paved street and beautiful homes adjoin this tract. 5 acres or more, some improvements, only $1500 per acre. Small cash payment will handle. EDITH MAY OSBORNE, 210 W. DORAN.

FOR SALE—BEAUTIFUL NEW FOOTHILL HOME. Six-room, everyone a sun parlor; hardwood floors throughout and the last word in apartments, garage, cement drive and walk; ½ acre of land and the finest view in California. The price and terms will surprise you. W. L. TRUITT. 812 SO. BRAND. GLENDALE 1968-R.

FOR SALE—$750 CASH will purchase new 5-rm. house, close in and in good neighborhood. All built-ins, large gross, breakfast nook, floor furnace, garage. Price $4200, monthly payment of $45 will include all interest. W. WALLACE PLUMB CO. 220 North Brand. Glendale 220-M.

FOR SALE—OWNER. 155 N. DOUGLAS, EAGLE ROCK CITY. New 4-rm. bungalow, garage. 50x132-ft. lot. Terms. Phone Holly 5106.

FOR SALE—Beautiful home, 6 rooms, cellar; 55x160; variety bearing fruit; double garage, small workshop, chicken run. Ford sedan and roadster, furniture, tools. 441 PIONEER DRIVE, Glendale, Cal.

TO LET—Restaurant on prominent corner in Glendale. Reasonable rent to right party. Call 728 E. BDWY., Glendale.

FOR SALE—7 rms., garage, fruit, roses, shrubs, fireplace, furnace. Close in. Furnished $6000; unf. $5600. $2000 cash. EDITH MAY OSBORNE, 210 West Doran.

EAGLE ROCK—
For Sale, Ex., Wanted, To Let.

FOR SALE—

WHERE
IS
LITTLE
SWITZERLAND
?

IF YOU HAVE NOT SEEN IT YOU HAVE MISSED ONE OF THE BEAUTY SPOTS OF SOUTHERN CALIFORNIA. THIRTY MINUTES FROM FIFTH AND BROADWAY BY YELLOW CAR. CENT—5—CENT CAR FARE BY BOOK.

TAKE ANY "EAGLE ROCK CITY" YELLOW CAR ON BROADWAY, RIDE TO THE END OF THE LINE. THERE YOU ARE.

OWN
YOUR OWN
HOME.

OUR BUILDERS WILL BUILD YOU A HOME IN DAHLIA HEIGHTS AND FURNISH 75 PER CENT OF THE COST AT 7 PER CENT INTEREST. NO ESCROW FEES, BONUSES OR COMMISSIONS.

ALL IMPROVEMENTS INCLUDED IN PRICE. WONDERFUL CLIMATE. REASONABLE PRICES. HOMELIKE AND EXCLUSIVE.

YOU WILL LOVE DAHLIA HEIGHTS.

COME AND SEE IT.

RUDDICK & DRIVER, OWNERS AND R. E. HANNUM CO., SELLING AGENTS, 746 E. COLORADO ST. EAGLE ROCK. PHONE GARVANZA 2686.

FOR SALE—LARGE 5-RM. NEW Col. on 60-ft. lot in restricted section of Eagle Rock, ½ block to 5c car. Hardwood throughout, all built-in features, cement drives, garage. Three mountains. Price $6000. $2000 cash, bal. to suit. Big sacrifice.

$1050, easy terms, gets fine 50x150 corner on North Slope, south exposure.

Beautiful home on Mt. Royal, 5 rooms and sun room. Grounds highly improved. $7500. Your terms.

J. B. BROWN & CO., 117 So. Central. Garv. 2628. EAGLE ROCK HOME BUILDERS.

FOR SALE—Big sacrifice, elegant 4 rms., bsmt, all oak firs., blt.-in bathtub, ironing bd., dresser, etc. 2 closets, tile [illegible], close to 5c car, school & business. Complete in every detail, for $3800, $1000 cash, $40 mo. 227 VIRGINIA. 789229.

FOR SALE—New 4 rms., 2 bdrms., bt. nook, blt.-in kitchen, buffet, etc. Oak flr., gar. & dr. 50x132. Scenic view, beautiful neighborhood. For quick sale $3500, $600 cash, bal. rent. 231 Virginia. 789229.

FOR SALE—New, modern, five-room house; all built-in features, corner lot, 50x145. Double garage. See owner on ground, 341 STANLEY AVE.

FOR SALE—Large lot. Phone Owner, GARVANZA 3482.

SANTA MONICA—
For Sale, Ex., Wanted, To Let.

FOR SALE—

SANTA MONICA NEW SUBDIVISION. Central Square, corner 8th and Central Ave., a fully improved restricted residence park. Beautiful homesites with unsurpassed view of mountains and ocean.
COME WHERE THE COOL BREEZES BLOW.
Where you can own your own home, a few minutes' walk from the inviting ocean. The swimming is fine these days.
We will build you a neat bungalow if you wish on small monthly payments.
HOW TO COME.
Pico Blvd. to 8th, then south on 8th to Central, or National Blvd. to 8th.
BURKHARD INV. CO., Owners. Office on premises, 8th and Central, Santa Monica.

FOR SALE — 10-room house, which can easily be arranged for apartments. Fine location. Extra-large lot. This property is located near the beach and will increase in value rapidly. A good value at $10,000. SANTA MONICA REALTY CO., 1425 3rd st.

TO LET—Why not spend this summer in Santa Monica? We have a complete listing of desirable houses. Come down and see us. Tel. 21468. BULLING BROS., 1347 Second St.

FOR SALE—By owner, beautiful 5-room bungalow, [illegible] the very best location. $2500 down, balance like rent. 924 10TH ST., Santa Monica.

FOR SALE—Or rent, beautiful bungalow, six large rooms, glassed-in porch and garage. Ideal location 1018 23RD ST., Santa Monica. Owner on premises.

CITY LOTS AND LANDS—
For Sale.

FOR SALE—Nice lot, $1000; worth $1200. 2200 W. SANTA BARBARA.

CITY LOTS AND LANDS—
For Sale.

FOR SALE—

LARGE
DUPLEX LOTS.
DOUBLE BUNGALOW LOTS.
APARTMENT SITES.
TERMS.
WEST PICO. WEST PICO. WEST PICO.
Two blocks west of Crenshaw Boulevard.
HIGH GROUND.
Walking distance to L. A. High School.

We have 36 big duplex, double bungalow and apartment lots, and six business lots, located in the heart of the hottest kind of the realty activity on West Pico. Just 2 blocks west of Crenshaw Blvd.

HERE'S HOW TO MAKE MONEY.
Build Double Bungalow.
Live in one-half.
Rent the other half.
Make the other half
Pay for Both Halves.

The nearness to the big L. A. High School assures you of permanent renters. Don't miss seeing these choice lots in the center of high class restricted property.

DRIVE OUT TO
4417 PICO. 4417 PICO.
4417 PICO.

Courteous salesmen will show you the best realty proposition of its kind in Los Angeles today.

TRACT OFFICE AT
4417 PICO. 4417 PICO. 4417 PICO. 4417 PICO. 4417 PICO.

W. L. BROWNLEE,
MANAGER.

FOR SALE—

BEAUTIFUL, RESTRICTED
HOMESITES.
$10 Per Month.

Sidewalks, curbs, paved streets, water, gas, electricity all in and all paid for. All free to you.

EASTWOOD TERRACE.
The Aristocratic District of Inglewood.

Prices cut to only $700 up for quick sale. Make small payment down and balance only $10 month. Reasonable building restrictions. The prettiest homes in INGLEWOOD are on EASTWOOD TERRACE. More building. Come see for yourself. You will be delighted.

Yellow car, 5c fare. Take Inglewood car, get off at our office, cor. Market st. and Queen. By auto drive out Slauson to Inglewood. Our office is on Market st. (the main business street) corner Queen st. Hurry and get choice.

J. D. MILLAR REALTY CO.

FOR SALE—CENTRALIA OIL LANDS.
BEST OIL PROPOSITION IN SOUTHERN CALIFORNIA.
LARGE PRODUCTION ON ALL SIDES.
FREE SPANISH BARBECUE.
$50 GIVEN AWAY.
SUNDAY, MAY 14TH.
STANDARD OIL COMPANY DRILLING.
NO STOCKS. NO UNITS.
WATER FURNISHED FOR IRRIGATION.
You own the land, no chance to lose, land alone worth the money; suitable for chickens, squab, Belgian hares or garden truck.
1-5 TO 1-2 ACRES.
PRICED: $295 TO $1050.
Free excursion buses our office, 619 WEST 6TH ST., at 10:30 A.M. daily.
Enjoy a day's outing; see for yourself this live opportunity; a free, delightful trip, an enjoyable time, but no obligation.

R. E. [illegible] & COMPANY,
619 West 6th st. Phone 12410.

FOR SALE—

FLORENCE AVE.
AND MAIN
LOTS
$[illegible]
TODAY ONLY.
WHY PAY RENT?
BRING $20
$9 MONTHLY.
BUSINESS AND HOME SITES.
TEMPORARY HOMES PERMITTED.
NEAR SCHOOLS—5c YELLOW CAR ONE BLOCK—15 MINUTES DOWNTOWN.
HOW TO GET THERE:
Moneta Ave. car to Florence Ave., or Third St. Walk one block east. Auto South Main st. to Florence Ave., or 32nd St.
BATTERMAN INVESTMENT CO.
Owners and Sellers.
TRACT OFFICE:
MAIN ST. AND FLORENCE AVE.

FOR SALE—

BUSINESS LOTS
NEW SUNSET CENTER TRACT.
EASY TERMS.

There is no other location in L. A. that offers such a promising future for a business center and big returns on your investment in a very short time as Sunset Center, midway between Hollywood and L. A. business center on Sunset blvd., buy now as business lots in such choice locations as this are limited.

WIL. 4130. J. D. MILLAR REALTY CO. 2600 Sunset Blvd., corner Occidental.

CITY LOTS AND LANDS—
For Sale.

FOR SALE—

W-I-L-S-H-I-R-E B-L-V-D. H-E-I-G-H-T-S.

THE HIGHEST POINT IN WILSHIRE DISTRICT IS A SINGLE KNOLL, NOT A SERIES OF HILLS AND HOLES. THE GROUND SLOPES IN ALL DIRECTIONS FROM THIS TRACT, WHICH IS ONLY 200 FEET SOUTH OF WILSHIRE BLVD. ITS HOMESITES OVERLOOK BEVERLY HILLS, HOLLYWOOD, THE WEST ADAMS DISTRICT, AMBASSADOR HOTEL, HIGH SCHOOL, AND, OF COURSE, THE REST OF BEAUTIFUL WILSHIRE DISTRICT.

SIDEWALKS, CURBS, WATER PIPES ARE IN. YOU CAN BUILD NOW.

DRIVE OUT WILSHIRE TO CAHUENGA AVE., TURN SOUTH ONE BLOCK TO TRACT OFFICE, OR RING WILSHIRE 1902 AND AUTO WILL CALL FOR YOU.

60-FT. HOMESITES, $1600 AND UP.

50-FOOT CORNER, $2450.
TERMS, ¼ DOWN, ¼ YEARLY.
REASONABLE RESTRICTIONS.
D-E-W-I-T-T - B-L-A-I-R R-E-A-L-T-Y CO.
OWNERS.
604-5 UNION BANK BLDG. PH. 65568.

FOR SALE—

LOTS, $348.
SMALL PAYMENT DOWN
AND $10 A MONTH.
THESE ARE OPENING SALE PRICES.
SIDEWALKS, CURBS.
GAS AND ELECTRICITY.
WILLOWBROOK GARDENS.
LIBERAL BUILDING RESTRICTIONS.
ONLY 20 MINUTES FROM 5TH AND MAIN.
LONG BEACH OR SAN PEDRO CAR TO HERSOM AVE., WILLOWBROOK.
OFFICE ON TRACT.
402 STOCK EXCHANGE BLDG.,
639 S. SPRING ST.
PHONE MAIN 3847.

FOR SALE—

CHESTERFIELD SQUARE,
CREAM OF THE SOUTHWEST.
WESTERN AVENUE,
54TH STREET,
SLAUSON AVENUE,
HAS THEM ALL BEATEN
when it comes to giving the most for the money in location, improvements, future prospects and all around satisfaction.
COME AND SEE FOR YOURSELF.
PRICES AWAY BELOW ACTUAL VALUE.
As Low As
$1225.
EASY TERMS.
Take Moneta ave.-54th st. car to tract office at 54th and Gramercy. Car stops at door. Phone 790521.
R. D. LIST,
1021 CENTRAL BLDG.,
Sixth and Main sts. Phone 61888.

FOR SALE—UNRESTRICTED LOTS. BEST VALUES AVAILABLE.

50x150—For double or duplex	$1850
48x128—S. Mariposa, for double	2750
50x150—Monroe st., for flat	3000
55x135—For flat or duplex	2500
5/x135—S. Mariposa, for duplex	3000
55x150—S. Catalina, for flat	3250
50x150—S. New Hampshire, for flat...	3750
97x200—Bungalow court site	5500

For these and many other choice restricted and unrestricted lots, call Mr. March, WIL 1464.

FRANK MELINE COMPANY,
Wilshire Blvd. at Vermont. 9 Offices.
Realtors—Builders—Insurance.

FOR SALE—PRE-OPENING SALE. SECOND UNIT. MAIN STREET PARK. First unit entirely sold and all built up; come, see what others have done; hurry out and see the new tract. BIG LOTS, $10 MONTH. Cut prices as low as $[illegible]; city improvements; don't be robbed by the rent collector; a little ten spot, a little lumber and your own labor makes a home place; the rest you now want; will soon pay for the lot and build a larger house. Hurry. Choice locations are rare. This tract is ideal, so hurry. Take Moneta ave. car (marked Manchester) to Manchester ave. and walk east to Main st., or drive south on Main st. to Manchester.

FOR SALE—WEST WASHINGTON WAY.
[illegible]
Call at 4175 W. WASHINGTON.

FOR SALE—ONE OF THE CHOICEST APARTMENT-HOUSE SITES IN WESTLAKE DISTRICT. A corner 100x166. It's priced to sell. Make us an offer. See Mr. Canterbury. GILBERT S. WRIGHT. Wright & Callender Bldg., 4th and Hill. Phone 821166.

FOR SALE—16TH ST. UNRESTRICTED CORNER. JUST WEST OF WESTERN AVE. 70x175. FOR QUICK ACTION, $6750—TERMS. CALL MR. KLARQUIST, 56302. KELLS & GRANT, Wils. 165. REALTORS. Wils. 165. WILSHIRE BLVD. AT WESTERN.

FOR SALE—100x175 APARTMENT HOUSE SITE. Highest class location in Westlake District, 2 blocks from park. One block from 2 car lines. Absolutely best buy in this high-class district. Price for immediate sale $17,000. Call MR. SCOTT, 56302. KELLS & GRANT. WIL 165. REALTORS. WIL 165. Wilshire Blvd. at Western.

FOR SALE—Three fine lots east side Lake Shore, about 200 ft. north of [illegible], $2650 per lot. $100 down, $10 month, or $2000 for all, half cash. RICE, 319½ S. Hill, Pico 5007.

FOR SALE—SLAUSON AVE. BUS. LOT. This is a great pick-up. 40-ft. lot, near Western ave. Good for any kind of business. SPALDING, 5115 & 5757 S. WESTERN AV.

FOR SALE—QUICK—Corner lot opportunity, unrestricted Wilshire dist., all imprvts. in; 52x135. $5500. 71012.

FOR SALE—150 ft. on Vermont ave. near Jefferson at $175 ft. FRANK MELINE CO., 3410 S. Vermont. West 7886.

FOR SALE—52x127, alley, unrestricted. Wonderful location, southwest. All improvements. Bargain. $1700, terms. SOUTH 86-W.

FOR SALE—BEAUTIFUL BUILDING SITES ADJOINING FAMOUS CASTLE SANS SOUCI. FRANKLIN & ARGYLE. HOLLY 5657.

FOR SALE—Lot, $650, 50x155, nr. 5c car; fine view, terms. Other bargains. CHILDS, 2612 Pasadena Ave., Gar. 691.

FOR SALE — 60-ft. front, duplex or flat lot, near this office, $2750. OWNER, Forty-Fifteen W. Washington. 72408.

FOR SALE—Bargain, S.W. corner, 127 ft. on London st., 58 ft. on Reno. Improved. $11000. BDWY. 6367.

FOR SALE—40-ft. lots at only $625, terms. OAKES, 6352 S. Vermont. Th. 6177.

FOR SALE—Just worth $1350, & shack; all for $1225. C. S. McDONALD, 6400 Moneta.

CITY LOTS AND LANDS—
For Sale.

FOR SALE—

A D A M S S Q U A R E
Adams at Rimpau ave.
Beautiful Residence District. Close in Los Angeles, not away out in the country.
5c Yellow Cars.
Public and Catholic Schools and everything.
$ 1 1 4 9
$50 Down. $15 Month.
Improvements Included.
Special inducements for first homes erected.
C O M E O U T T O D A Y.
Tract Office:
Adams car to Rimpau ave.
THE BATTERMAN BROS. CO.,
Downtown Office: 321 Black Bldg.

FOR SALE—

NEW SUBDIVISION.
F. H. DOLAN'S VERMONT AVENUE HEIGHTS
THE "HIGHLANDS OF THE SOUTHWEST."
THE QUALITY TRACT.

As it has all the qualifications for being the best subdivision that is now on the market in the ever-growing southwest.

All lots high and sightly, full size and improved with cement walks and curbs, paved streets, etc., going in.

THE IDEAL TRACT.

With straight 5-cent fare right at your door (not ¾-mile to 1 miles to car line, where you have the bother of hurrying back to get 5-cent car fare, etc.) in built-up section, with bank, stores, schools, churches, theaters and all city conveniences right at home.

$1195 UP. EASY TERMS.
Come today. Take "V" car marked Hoover on Main st. to 84th Place and Vermont, or drive out Vermont avenue to 84th Place.

F. H. DOLAN,
Owner and Subdivider.
Vermont 851.

FOR SALE—

OCCIDENTAL COLLEGE DISTRICT.
Five-cent Fare.

New subdivision just opening. See it today or tomorrow. High, sightly lots, wonderful climate and view, good soil and drainage, close to business and schools and churches. Within Los Angeles city limits, near yellow car line. Easy restrictions. Lots, easy terms. Small first, small monthly payments. Temporary homes permitted, small homes for sale, rental terms. Take Eagle Rock City car on Broadway to office at Glassell and Verdugo, or York Blvd., office, or office at Ave. 46, or York Blvd. car on Spring to 5000 York Blvd.

WESLEY ROBERTS COMPANY,
407 Union Oil Bldg. Bdwy. 772.

FOR SALE—

WILSHIRE BARGAIN.

50x150, on high ground, one-half block south of Wilshire Blvd., near L. A. High School.

STREET IMPROVEMENTS PAID.

Compelled to sell my equity. Meet me at end of 11th st. car line today, or Phone 53502, evenings. W. A. BOWEN.

FOR SALE—BEST BUY ON MAIN ST. CLOSE TO VERNON. 200X140. $32,000. KELLS & GRANT, WIL. 165. REALTORS. WIL. 165. WILSHIRE BLVD. AT WESTERN.

FOR SALE—UNRESTRICTED LARCHMONT BLVD. BETWEEN FIRST & BEVERLY BLVD. 50x125 TO 15-FT. ALLEY. THIS WEEK ONLY AT $10,500. CALL MR. KLARQUIST. KELLS & GRANT. WIL. 165. REALTORS. 56302. Wilshire Blvd. at Western Ave.

FOR SALE—UNRESTRICTED CORNER. NEAR WILSHIRE AND WESTERN. $10,000. BEST CITY SITE FOR COURT. WONDERFUL MOUNTAIN VIEW. CALL MR. KELLS. WILS. 165.

FOR SALE—INVESTORS ATTENTION. I have four choice pieces of property on Pico street, close to Western, worth investigating. These prices will double in value in the next year. All vacant, all priced right. Do not overlook Pico st. JAMES N. COX. 1800 S. Western at Pico.

FOR SALE—HERE THEY ARE! Big 50x150 unrestricted lots, 4 right together, not a flaw in them. All improvements in, fine for courts, flats or doubles. Only $1750. Terms. CARL COFFMAN REALTY CO. 4400 Melrose ave. Phone 596833.

FOR SALE—Nonresident sacrifice. Lot and half, 60 ft., 9th ave., if sold this week, for $900 cash. Paid more in 1908. Going back Ariz. Monday. Bring deposit. KROMER, Hinman Hotel; 650 S. Figueroa. Room 17.

FOR SALE—OH, BOY! Near Beverly Blvd. and Vermont ave., big unrestricted corner 50x150. Priced for quick sale $3150. Grab this one today. See CARL COFFMAN REALTY CO. 4400 Melrose ave. at Kenmore. Ph. 596833.

FOR SALE—$2250. $2250. 50x150. UNRESTRICTED LOT, WEST SIDE. SPLENDID FOR FLATS. WALKING DIST. PAUL F. GROWER, with O. A. VICKREY & CO., 343 S. WIL. 12448; 600016.

FOR SALE—Unrestricted, beautiful level lot, 50x140, on Rampart Blvd., between 4th and 6th. Cheapest lot in this neighborhood. Priced low for a quick sale. 1022 STOCK EXCHANGE BLDG. 639 S. Spring Street.

FOR SALE—By owner, lot on Beverly nr. Vermont, 50x121, $1600; court site 100x120, nr. Santa Monica Blvd. Dandy location, $5000. See 307 N. VERMONT.

FOR SALE—Fine, high, east-front lot 40x120, S.W., at a bargain; easy terms. 2900 W. Slauson, or call "BUTLER," at Pico 4341.

FOR SALE—Double or duplex lot, near high school on Plymouth Blvd., high ground, beautiful district and view, 50x128, $3500, terms. MR. SULLIVAN, West 7228.

FOR SALE—LOTS ON BUSY BLVD. S.W. RESIDENCE LOTS—$750. BEST BUY IN CITY. BUSINESS LOTS—$1100. BUS. BUNG. COR. $1250. Easy Terms. THE SUN, 5008 S. VERMONT AVE.

FOR SALE—See us for frontage on Sunset Blvd., between Sanborn Junction and Fountain Ave. WRIGHT & HOGAN, Owners, 1666 N. Vermont Ave. 596346.

FOR SALE—DOUBLE BUNG. CORNER. $1750. The cheapest and best buy in southwest. $367.50 cash. Vermont 4927. SPALDING, 5115 & 5757 S. Western Ave.

FOR SALE—WESTERN AVE. BUS. LOT. $3000. This is a real snap. Near 54th St. Must be sold within 3 days. SPALDING, 5115 & 5757 S. Western Ave.

FOR SALE—Some bargain! 3 acres near Culver City. $3000. Easy terms. [illegible] 315 SO. SPRING ST.

FOR SALE—QUICK SALE, OPPORTUNITY. COR. LOT, 92X135, UNRESTRICTED. WILS. DIST. $3500. BY OWNER, 71012.

FOR SALE—$3500 apartment site 50x150, on New Hampshire, 250 ft. N. of First. F. C. WOOD, 126 W. 3rd st. Phone 61833.

FOR SALE—Beautiful high lot 40x130 near 54th and Western. $1550, terms. 4717 MONETA.

FOR SALE—Genuine bargain. Choice location. 50x147. $1200 cash. 569715.

FOR SALE—Choice lot near Santa Barbara ave. $2550. 4039 PICKER. Ver. 3858.

FOR SALE—Fine lot, cash or terms. Call Gar. 976 or 5103 STRATFORD ROAD.

CITY LOTS AND LANDS—
For Sale.

FOR SALE—

INVESTORS! HOMESEEKERS!

IN SUNSET BLVD. TERRACE, 3 MILES FROM BROADWAY, WE CAN FILL YOUR NEED, WHETHER IT BE FOR A RESTFUL HILLTOP HOMESITE OR INVESTMENT PROPERTY.

95,000 PERSONS PASS THIS TRACT DAILY.

YET QUIET MICHELTORENA ST. OFFERS AN IDEAL LOCATION FOR APARTMENT-HOUSES, FLATS, DUPLEXES AND BUNGALOW COURTS. GAS, WATER, SEWER AND ALL OTHER UTILITIES NOW IN. YOU CAN BUILD AT ONCE.

ANOTHER STREET HAS BEEN SET ASIDE EXCLUSIVELY FOR BUNGALOW COURTS.

WE HAVE SEVERAL RESTFUL HILLTOP HOMESITES FOR SALE ALSO. REASONABLE RESTRICTIONS. TERMS ¼ DOWN, ¼ YEARLY.

PRICES $1100 UP.

OFFICE AT TRACT,
SUNSET BLVD AND MICHELTORENA.
DEWITT-BLAIR REALTY CO.,
OWNERS.
604-5 UNION BANK BLDG. PH. 65568.

FOR SALE—

$2389.10
T H I N K O F I T!
PAY $388.38
AND MOVE INTO IT.
A NEW, ATTRACTIVE, MODERN
B U N G A L O W
on a lot 50x140 ft.
Pay $31 monthly.
Walk, curb, gas, water, electricity installed free to purchasers.
Only 25 minutes from downtown.
Call at
410 WEST SIXTH ST.
Or Phone Main 7119 for Details.

FOR SALE—$100 TO $150 CASH secures FULLY improved lot MIDWICK PARK, balance easy terms. Selling fast because building fast—see new houses now going up. Will build for you at wholesale.

MIDWICK PARK is over 400 feet elevation—superb views, RESTRICTED, ready to build NOW. Close to fast cars, 20 minutes' ride, very low fare. RESTRICTED. Heavy type paving included.

COME OUT SATURDAY or SUNDAY; Covina car to Granada Park sta., or auto west of Midwick Golf Club, or phone for auto, 66740.

C. C. BATTELLE, Owner and Builder, 206 S. Broadway. Phone 66740.

FOR SALE—$10 PER MONTH buys beautiful lot, Pasadena, on New York ave., adjoining the Altadena Country Club, Altadena. These lots are selling fast, better hurry and get your choice. To reach property take North Lake ave. car to New York ave., then walk east on New York ave. to office. Open from 10 o'clock until dark. Open Sunday.

FOR SALE—BUSINESS LOTS AT SACRIFICE PRICES. CORNER, $2500. INSIDE, $2150. Ready for immediate improvements. Some real money here for a live speculator. Inquire 4725 W. Adams, or phone 13561 or call and see owner at 1242 PACIFIC MUTUAL BLDG.

APARTMENT, FLAT PTY.—
For Sale and Exchange.

FOR SALE—

BRAND NEW MODERN, UP-TO-THE-MINUTE TWO-STORY WHITE STUCCO FLAT OF FOUR APARTMENTS OF FIVE ROOMS EACH.

$24,000—⅓ CASH.

Location ideal, near the $1,000,000 theater on West Pico. Will pay 20% on the investment. This is a real buy. Let us show you today.

WANT & WAGNER,
EXC. AGTS.
4129 WEST PICO STREET,
768166.

FOR SALE—

WE ARE OFFERING THE CHOICEST APARTMENT OR HOTEL SITE, FACING WILSHIRE BLVD. 242x150. See Mr. Canterbury. GILBERT S. WRIGHT. Wright & Callender Bldg., 4th & Hill. Phone 821-166.

FOR SALE—Four 4-flat, completely furnished. Four garages. Income $[illegible]. Price $17,000. Terms. C. A. Neal, 1617 Sunset.

BUSINESS PROPERTY—
For Sale.

FOR SALE—

STRAWBERRY PARK
SUBDIVISION NO. 4.
1-4 AND 1-2 ACRES.

Finest soil for gardening and chicken raising. Water, gas and electricity on tract. Near stores and school. Also few lots facing on Western Ave. for a money-making investment. Small payment down and easy monthly payments.

Take cars on Main st. marked "F" to our office, 8506 Vermont Ave., end of car line, where free bus will take you to tract.

Few remaining lots in Subdivision No. 3, $10 down and $10 per month.

WESLEY ROBERTS COMPANY,
407 Union Oil Bldg. Bdwy. 772.

FOR SALE—

$46,000.
LAST CHANCE.
$135x150
TO PICK UP CORNER
WESTERN AVE.
WESTERN AVE.
CLOSE TO WILSHIRE BLVD.
UNRESTRICTED
READY FOR BUSINESS BLDG.
AND APARTMENTS.

The above price half actual value. We predict this corner will go to $1000 front foot. Call MR. SCOTT, 56302. KELLS & GRANT. Wil. 165.

FOR SALE—BARGAIN FOR QUICK ACTION. DOWNTOWN BUSINESS PROPERTY. On Hill Street, between 3rd and 4th. We are exclusive agents for the best buy on Hill Street in this district. The property is improved with a three-story and full basement steel and brick building, constructed to carry four addition floors. $85,000. UNDER VALUE. See us at once. NORMAN INVESTMENT COMPANY, 501 Story Bldg. Phone 820865.

FOR SALE—N.E. CORNER NINTH and UNION. $25,000. TERMS.

LOT 30x160 TO ALLEY IN REAR. UNRESTRICTED, RIPE FOR IMPROVEMENT. FULL PARTICULARS AT CENTRAL REALTY COMPANY. Pico 685. 1207-8 Loew's State Bldg. 820880.

FOR SALE—One of the best corners on Main st., Alhambra. Beautiful 9-room house, fine lawn, abundance of shade. Will make delightful home for an investor who will get value of this property [illegible] greatly this summer. Price $22,500, only small down payment and whatever terms you want. Phone Alhambra 853, or address P. O. BOX 418, Alhambra, Cal.

FOR SALE—Business lot 57x150, on Main st., in Huntington Park. A city with a big future. Price $6000. This is considerably under market value. CANDEE INVESTMENT CO., 907 S. Pacific Blvd. 288496.

FOR SALE — Alvarado st. bargain, near Westlake Park, 60x150 to alley. Nominal improvements rent $1800 year. E. H. CORDARY, 1108 Haas Bldg. 64708.

FOR SALE—W. 6th st., opposite S. Paul. 60x150. $500 per ft. MR. BELL, 67685.

FOR SALE—W. 6th st., opposite St. Paul. 67x150. $300 per ft. MR. BELL, 60685.

FOR SALE—$45,000. GREATEST CLOSE-IN BARGAIN IN LOS ANGELES. $4500 BUYS CORNER, 100x117x134 FT. CLOSE TO 7TH AND FIGUEROA STS. CARTER & PLATT, 421 PAC. MUT. BLDG. 821729.

FOR SALE—Business lot, 50 ft. for $1500. 954 N. VERMONT. 598729.

INDUSTRIAL PROPERTY—
For Sale and Exchange.

FOR SALE—Industrial acreage, in large or small units either on Union Pacific or Southern Pacific and main boulevard to downtown factory and wholesale district. High, smooth, level, sandy loam land, with aqueduct water, electricity, gas and fuel oil. As good as the best and as cheap as the cheapest. GLENDALE BRANCH, W. A. HEITMAN CO., 1737 S. San Fernando Road. Phone Glendale 1049.

FOR SALE—Modern brick factory building 60x200, with two-story office, in El Segundo. Switch 1 to 5 cars. Phone 820068—R. C. DEVEREUX. 835 Security Bldg.

FOR SALE—We are headquarters for factory sites. W. A. HEITMAN CO., MERRITT BLDG. PICO 1136.

INCOME PROPERTY—
For Sale.

FOR SALE—

13½% INTEREST.
A REAL INVESTMENT.
$10,500—$4000 CASH.

Two new five-room bungalows, strictly modern and jam-up from every angle. Rooms large and airy. Extra large garages. 70-ft. lot. Lawn, flowers, etc. Location the best between 16th and Washington. Block of school and car line. Walking distance of L. A. High. We say these homes are complete, and the income is extra good. See us at once!

WANT & WAGNER,
EXC. AGTS.
4129 WEST PICO STREET.
768166.

FOR SALE—

$16,500.
WILSHIRE DUPLEX.
PLASTER CONSTRUCTION.

Duplex of 6 spacious rooms each, located but a short distance from Wilshire Blvd., involved in litigation and will be sold at absolute cost. Income $200 per month. The rent from one side will carry the investment, and your rent will be free. See this at once. See MR. KROHN or MR. GRAM, with KELLS & GRANT, Wils. 2664. REALTORS. Wils. 2664. Wilshire Blvd. at Western ave.

FOR SALE—FOUR-FAMILY STUCCO FLAT. EVERY BUILT-IN FEATURE, INCLUDING TILE BATHS AND KITCHEN SINKS. EXCEPTIONALLY WELL BUILT. ROOMS ARE LARGE AND AIRY. 60-FOOT LOT. 4 GARAGES. LOCATED IN WILSHIRE DISTRICT; RENTED TO GOOD TENANTS AND SHOWING GOOD INCOME. OWNER NEEDS MONEY AND WE ARE AUTHORIZED TO SELL AT A $4000 REDUCTION. CALL MR. HILDESHEIM, 567880. 3910 W. SIXTH ST.

FOR SALE—

DOUBLE BUNGALOW.
NO BETTER LOCATION.
1636 N. MARIPOSA, HOLLYWOOD.
OPEN FOR INSPECTION.
PRICE $7850. TERMS.
GILCHRIST COMPANY, Exclusive Agents.
726-31 Black Bldg. Pico 2624.

FOR SALE—WILSHIRE DISTRICT. We offer a real substantial brick flat building for $10,000 cash; $18,000 first mortgage at 7 per cent, and balance can be arranged for. Price $34,000.

THIS IS A BUILDING THAT WILL STAND SERVICE. Each flat contains 6 rooms and 2 baths. THIS FLAT COULD NOT BE DUPLICATED TODAY FOR WHAT YOU CAN BUY THE ENTIRE PROPERTY. NORMAN INVESTMENT COMPANY, 501 Story Bldg. Phone 820865.

FOR SALE—PICO ST. STORES. New brick building, consisting of 8 stores, desirable tenants. 100 feet on Pico st. Valuable corner lot right near the new proposed theater; has an average income of $[illegible] per month. Bargain price $35,000; $10,000 cash required; bal. 7 per cent int. on investment. This is a pick-up. Get busy; this won't last long. See Mr. Emden or Mr. Ford, with FORD & BECKER, 607 S. Western ave. WIL. 4124.

FOR SALE—45-ft. on West Washington, just west of Arlington; 150 ft. depth to alley. Has 2-story brick building. This property improved with electric [illegible]. Income $105 mo. Lot alone worth $350 ft. now and increasing in value every month. This business property a snap at $16,000. Owner must sell, only reason for price. CLARENCE URBAN, Cor. 3rd ave. and Wash. West 2491.

FOR SALE—11th st. 150 ft. corner. A VALUE. Has 16-room modern house and 4 garages on it. Better INVESTIGATE. 7 stores, 6 apartments, brick building, 110 ft. on Broadway, lot 114 ft. deep. 85 brick hotel, 68 rooms, 3 minutes 3rd and Broadway. $65,000. 50-room hotel, 5th and Wall, $20,000. [illegible] GRAHAM, 1561 W. Washington. W. 3562.

FOR SALE—DOUBLE BUNGALOW. $9250. RENTS FOR $110. THE McCARTHY COMPANY. 631 Union Oil Bldg. Bdwy. 2371.

FOR SALE—N.E. cor. Hoover and 84th. 47x116. Rents $2460 to $2700. $20,000. S.E. cor. Hoover and Vernon, 150x85, 5 stores. Rents $5400 this year, $6000 next. $47,500. N.E. cor. Hoover and Vernon, 125x100, $52,500. S.E. cor. Hoover and 43rd Pl., 115x90. Rents $3780 to $4620. $30,000. J. J. SHINNERS, 609 Stock Exchange bldg.

FOR SALE—4-flat building, 6-room bungalow in rear, on fine lot, with excellent view; flat is nicely furnished and included; price $15,000; hdw. floors, good income; must be sold at once. Located ½ block of Sunset Blvd. $6000 will handle; to appreciate this see it. RHODES, 411 Washington Bldg. 14793.

FOR SALE—See this safest of investments. 8-unit new stucco bungalow court, University district. Earns good income on small investment. Room for 2 more houses. Owner at garage on grounds, 1:30 to 5 p.m. 1173 WEST 36TH PLACE.

FOR SALE—NEW DOUBLE BUNGALOW. $8750—$2000 CASH. Four rooms, breakfast nook, screen porch each side, large double garage, ½ blk. car. Owner, 1221 DRYSDALE AVE. Wil. 3469.

FOR SALE—2 stucco apartment houses near schools. One on corner, $20,000, income $2880; also one frame, close in, $17,000, inc. $2640. Exclusive Agent. 4607 S. WESTERN. Ph. Vermont 5100; eve. Ver. 2032.

FOR SALE—4-family flat, completely furnished, 5 rooms each, H.W. floors and floor furnaces. Income $200 per mo. Good close-in location. Sacrifice at $10,[illegible]—$3500 cash. Inquire 1461 W. WASHINGTON. West 4556.

FOR SALE—10-room duplex, modern-to-the-minute. Grand view and climate. Will give you free home and 18 per cent on your money or will pay 20 per cent on money invested. For particulars phone WIL. 4774 or call 528 N. LAKE ST.

FOR SALE—Small apartments downtown. Income $200 per month. Will exchange for family land near Norwalk, Artesia, Bell or S. W. Santa Fe Springs. COOPER, 954 N. Vermont. 598729.

FOR SALE—Very modern 10-rm. house, 1 blk. of U.S.C. New hdwd. floors, furnace, garage. Lot 52x185. Bargain at $8000. Only $3000 down. Inquire 1224 W. JEFFERSON. West 4772.

FOR SALE—$80,000. Income $7280 per year. S.E. corner 9th and San Pedro. This fine corner must be sold to close an estate. Inquire of owner, J. A. WILCUT, 539 H. W. Hellman Bldg. 14944.

FOR SALE—14-unit bungalow court, 4 rms. each, modern; corner lot, 150x130. Hollywood. 1 fur. Inc. $800 month. Price $32,000. $10,000 cash. 729 STOCK EXCHANGE BLDG. 65565.

FOR SALE—West Adams, 4-flat. 4 large rooms, tile bath, hardwood floors, fireplaces, 3 beds, one flat furnished, garages. Income $220. Price $18,000. Owner, 1803½ W. 25TH, off La Salle.

FOR SALE—HOME AND INCOME. Owner sacrifices for $12,000 spot cash, 6 stores and flat, showing 22½ %. A-1 condition. Quick action wanted. SCOTT, 715 Delta Bldg. 12541.

FOR SALE—Finest income property; double bungalow, 3 garages, and single 4-room Colonial, on corner lot, under value. Realtors, "list this; I want to sell quick. 175 E. 47TH ST.

FOR SALE—$100 per mo. income. Furnished double bungalow. Pico Heights. $2500 cash, bal. arranged. Phone 14134. JEWELL-KREKE CO., 313 H. W. Hellman Bldg.

FOR SALE—New stucco duplex, 4-rm. each side; garages; large lot; 1 block Hollywood car. $[illegible], $3000 cash. GEO. E. SPAIN, 3505 Sunset blvd. WIL. 4813.

FOR SALE—Double bungalow, located out of foggy, damp district, on high land, modern and all conveniences; brings good income. Price $8000. Might take terms. Call BOYLE 867.

FOR SALE—Beautiful Wilshire duplex flats, on 70-ft. lot, near Wilshire and Western. Income $2150 per year. Price $15,000. $5000 cash will handle it. 608 VAN NUYS BLDG. Call 821822.

FOR SALE—Will sacrifice on account of sickness, our $85-a-mo. income property, for $4700. $1000 cash. 2 houses on lot. 134 W. SIXTY-THIRD ST.

FOR SALE—Beautiful, modern, new, 4-flat bldg., $280 mo. income. Inquire of owner, 575-A N. NEW HAMPSHIRE, or phone 24074.

FOR SALE—INCOME 20%. Corner lot, 4-flat bldg., good house in rear. A real buy for $16,000, $5000 dn. Call 260018. MRS. ANGERMUELLER, 6100 S. Vermont.

FOR SALE—8-flat, modern, up-to-date stucco bldg., income $150 month. Price $9500. VAN DELINDER & CO., 4275 S. Hoover st.

FOR SALE—Bus. property snap., Vermont near Florence. Income $100 mo. $8500; cash, $2500. Inquire 7200 S. VERMONT.

FOR SALE—NEW DOUBLE BUNGALOW. INCOME $130 MO. 790448.

INCOME PROPERTY—
For Sale.

FOR SALE—WILSHIRE DISTRICT. North of Wilshire Blvd. and only one-half block from West 6th st. car line. In ideal neighborhood.

Property actually worth $25,000, but if sold this week will take $20,000. Reasonable terms. Rent from one flat equals income on entire investment.

New two-story cement duplex house, tiled roof, each apartment having six rooms, besides screened porch. Every conceivable modern appointment. Tiled baths.

Hardwood floors. Hand decorations in oil on canvas. Large east front lot, with two garages.

WILSHIRE'S GREATEST BARGAIN IN HIGH-CLASS INCOME PROPERTY.

M. M. GRIGG,
4415 West Second st., at Western ave.
Phone Holly 7920.
Residence Phone, Wilshire 3080.

FOR SALE—5 brick stores, two four-family flats, stores on W. Washington, near Arlington. All leased 5 years. Income $10,000 a year. Wonderful property in district where values are increasing rapidly. A real buy at $70,000. $40,000 cash. CLARENCE URBAN, Cor. 3rd ave. and Wash. West 2491.

FOR SALE— —$15,000. WESTLAKE DIST. DUPLEX. WEST 11TH ST. NEAR WESTLAKE AVE. 6 ROOMS AND BATH EACH. 50-FT. LOT ALONE WORTH $9000. INSURANCE $[illegible]. OWNER, 821720; EVENINGS 567882.

FOR SALE—RESIDENCE AND INCOME, beautiful furnished double Swiss chalet, 4 rooms, also two-story 7-room residence, lot 50x220, double garage, $15,000. Terms. See REDGECOCK, 3771 S. Vermont.

FOR SALE—$6000 CASH, BALANCE TO SUIT. Best buy in Los Angeles. See it yourself. 7113 MONETA AVE. 2 stores and 2 apts., $190 per month. See owner, B. HORWITZ care Indio Income Mfg. Co., 438 Wall st.

FOR SALE—LOOK! Here is the greatest buy in a double bungalow in city. Just completed. On future business corner. Different from most. Make me an offer. 6810 SANTA MONICA BLVD. 579250.

FOR SALE—LOOK! INCOME 22%. 7-unit furnished court, close in, always rented. Only $16,500, terms. 260018. MRS. ANGERMUELLER, 6100 S. Vermont.

FOR SALE—$1150 cash, bal. $25 per mo., 5-room modern bungalow, garage, fruit, flowers. Phone 14134. JEWEL-KREKE CO., 313 H. W. Hellman Bldg.

FOR SALE—BOYLE HEIGHTS. 10-room house, 2-story, barn, lot 100x150 ft. to alley. Price $9500. For terms, phone BOYLE 2714. Location, 213 S. Soto St.

FOR SALE—$8500, new stucco dble. bung. 4 rms. each. 2 garages. Beauty. Cash $2000; terms. 3763 Cimarron. Ver. 7020.

FOR SALE—3 houses on one lot. Rents bring $125 monthly; close in, good neighborhood. Owner, 7217 WALNUT DR.

FOR SALE—New stucco four-family flat building, 1147 No. Coronado st. HOOKER, owner, Main 5132.

FOR SALE—Home and income, 2 houses, close in, can be improved to flats. Owner, 961 WEST 32ND.

FOR SALE—6-unit court, 21%; real buy; new, mod. $10,500, $4000 down. MRS. ANGERMUELLER, 6100 S. Vermont.

SUBURBAN PROPERTY—
For Sale.

FOR SALE—CHICKEN RANCHES. VEGETABLE RANCHES, 1 TO 5 ACRES EACH; ALSO MODERN HOUSES WITH 5 ROOMS, IN SUNNY SLOPE ACRES, SAN GABRIEL VALLEY.

Acres, $1500 and up; houses, $2500 up, including gas, water and electricity; also graded, oiled and graveled streets, with cement curbs. One of these suburban homes will make you independent. All sold on payments like rent. Investigate before buying elsewhere. Come out any week day or Sunday.

By P. E.—Take Alhambra-San Gabriel car to end of line.

By Auto—Drive out Huntington Drive through Alhambra on Main st., straight east to San Gabriel Blvd.

LEE H. STODDER CO.,
100 SAN GABRIEL BLVD.
PHONE SAN GABRIEL 705-R-1.
418 CENTRAL BLDG., L. A.
SIXTH AND MAIN STS.
PHONE 14805.

FOR SALE—Dear Renter:—By paying a little cash merely to prove you are in earnest and desiring to move, and for the same you now pay for rent, an acre of garden soil with a four-room modern bungalow complete with garage and a sixtieth interest in our water system which is worth over $10,000. Unlimited water for home and irrigation on each acre. Close to business center of progressive town. Trolley and bus service. Property advancing in leaps and bounds. Immediate possession of house and farm. Full price complete $2500, payable with your present rent money. Other homes for less, or larger for slight additional cost, same terms. No discount for cash and no trades considered. VAUGHAN & BROWN, Exclusive Agents, Bixby's Townsite Farms. Phone A-738 Bellflower.

FOR SALE—A SNAP IN VACANT LAND. 2 OR 3 ACRES FINE SANDY LOAM SOIL, GAS, ELECT., WATER, PAVED STREETS, ETC. SOME FRUIT TREES, LAND NOW READY TO PLANT. ARCADIA DISTRICT. PRICE ONLY $1200 PER ACRE. IF YOU ARE LOOKING FOR A BARGAIN, SEE THIS.

J. T. McMICKENS.
SOUTHLAND REALTY CORPORATION, PHONE 67764. 418 S. HILL ST.

FOR SALE—1 1-3 acres, with strictly modern 5-rm. bung., gas, elec., fine neighborhood, nr. car line. Chicken equip. for 600 hens, 300 prime layers go with place. Large garage, plenty fruit, lawn, flowers. Sweet place. Only $5500—Terms. Arcadia district. SCHWARZKOPF REALTY CO., 223 W. P. Story Bldg. Member L. A. Realty Board. 64080.

FOR SALE—"SOUTH ARCADIAN ACRES." ¼ acres, acres, or more, near Monrovia car line, fine sandy loam, cheap water, gas, elec. Permanent road work to be installed soon. Priced low, terms. SCHWARZKOPF REALTY CO., 223 W. P. Story Bldg. Member L. A. Realty Board. 64080.

FOR SALE—TWO ACRES FINE SANDY LOAM SOIL, GOOD GARAGE, HOUSE AND CHICKEN CORRALS. SIXTY LAYING HENS GO WITH PLACE. PRICE ONLY $5600.

SEE McMICKENS.
SOUTHLAND REALTY CORP., PHONE 67764. 418 S. HILL ST.

FOR SALE — Fine 2¼-acre place, small house, lots of fruit, excellent poultry equip., fine flock laying hens, gas, elec., near car line, Arcadia dist. Other places; ¼ acre to 20 acres, same dist. SCHWARZKOPF REALTY CO., 223 W. P. Story Bldg. Member L. A. Realty Board. 64080.

FOR SALE—¾ acre place, strictly modern (5) rm. bung., large garage, good acst. fruit trees, gas, elec., phone, (1) blk. from car line, paved road. Arcadia dist. $7800, terms. SCHWARZKOPF REALTY CO., 223 W. P. Story Bldg. Member L. A. Realty Board. 64080.

FOR SALE—Nice country home, joins good town, close to high and grammar schools, near Pomona. 10 acres in peaches and walnuts, in bearing; good buildings. Price $10,000, terms. Will accept city residence or income for part or all. Address LING, 212 W. Newmark, Alhambra, Cal.

FOR SALE—ACRE—$4500—HOME. Southwest, yellow car line just two blocks. Five-room cottage, gas, elect., fine well, windmill, tank—your own water supply. Garage, chicken houses, etc. This is a bargain. Easy terms. MR. JONES, 402 Central Bldg.

FOR SALE—ROSEMEAD. Only $750 Down. New house, 3 rms., bath, modern. One-third acre. 30 minutes out on P. E. Fare 11c. Close to station and blvd. Snap. Only $3850. Call and let me show you. 66766. 611 FAY BLDG.

FOR SALE—OR RENT. One acre, improved, high, sightly, new modern five-room house, built-in features. Garage. Furnished or unfurnished. Rent reasonable. Will sell all or part. 240 BURR AVE., La Canada or La Canada Garage, Michigan Blvd.

FOR SALE—OR EXCHANGE—Lot 200x270 in Rosemead, corner San Julian and Griffith ave. Want city property. Owner on premises Friday, Saturday and Sunday, or address 3222 EAST 5TH ST., Los Angeles.

FOR SALE—Acre of finest soil, Alhambra. 20-year-old walnut trees. Tent-house, chicken house, 250 chickens. $800 or more cash, balance $3500. Owner, 315 S. SPRING ST.

FOR SALE—OR EXCHANGE—About one acre, a modern 6-room house and garage. About 50 fruit trees, assorted. G. F. STUEBER, 550 Elizabeth st., Pasadena, Cal.

FOR SALE—2½ a., very best land, gas, electricity, near car line, 2 m. West Lankershim. $ 650 to close estate. Owner, UPSON, 5050 So. Fulton ave., Van Nuys.

FOR SALE—2-acre homesite near San Gabriel, only $2350; $500 cash, easy terms; water, gas, elec. light. Owner, 501 GRANT BLDG. 820651. Pico 3056.

FOR SALE—5 acres on San Fernando Blvd. Will take reasonable payment and very easy terms. Call 65585 from 8 a.m. to 5:30 p.m.

FOR SALE—Bungalow just completed, see owner, first house north of Central ave., on Winifred st., Lankershim.

FOR SALE — CHICKEN RANCHES AND ACRES, San Gabriel Valley. WE KNOW VALUES. MR. WOLF, 701 Delta Bldg. 61940.

FOR SALE—$2500 takes 1-acre, 3-room house. About 200 chickens. Terms. 239 RAILROAD AVE., Bellflower.

San Fernando.

FOR SALE—65 acres on San Fernando Blvd., one mile from San Fernando, in one, two and three-acre tracts, ideal for chickens. Abundant water. Easy terms. 305 SAN FERNANDO BLDG.

[illegible]

SUBURBAN PROPERTY—
For Sale.
Altadena.

Altadena.

FOR SALE—ALTADENA, ABOVE ...

Half-acre corner on one of best streets Altadena, above Foothill, elevation 1650 feet. ...

Call OWNER, office phone ... 12551, 426 Douglas Bldg. ... Pasadena, Colorado ...

Burbank.

Arcadia.

La Crescenta.

Hyde Park.

Culver City.

Gardena.

San Gabriel.

Inglewood.

Ramona Acres.

South Pasadena.

Tujunga.

BEACH PROPERTY—
For Sale.

Balboa.

Hermosa Beach.

Manhattan Beach.

Redondo Beach.

Venice and Ocean Park.

COUNTRY PROPERTY—
For Sale.
San Joaquin Valley.

FOR SALE—

SPECIAL OFFER

This exceptional opportunity lasts a short time only! ...

COVINGTON, DeBLOIS & MILNER,
512 Security Bldg., Phone ...
Los Angeles, or Rowley, Cal.

Ontario.

MOUNTAIN, CANYON PTY.
For Sale, Exchange, Wanted.

EASTERN, NORTHERN PTY.
For Sale, Exchange, Wanted.

For Sale.

For Exchange.

Wanted.

GOVERNMENT LANDS—
and Relinquishments.

OIL PROPERTY—
Miscellaneous.

ORANGE, LEMON WALNUT
Groves.

For Sale.

For Exchange.

POULTRY RANCHES—
For Sale.

REAL ESTATE—
For Sale—Miscellaneous.

Miscellaneous.

FOR SALE—DON'T WAIT
UNTIL SATURDAY NIGHT TO TELEPHONE YOUR SUNDAY ADS TO THE TIMES. DO IT FRIDAY OR EARLY SATURDAY. 9 P.M. IS CLOSING HOUR FOR ALL CLASSIFICATIONS. PICO 700; 10091.

WANTED—
Real Estate.
Miscellaneous.

Houses.

WANTED—
Real Estate.
Houses.

WANTED—6 to 8-room residence between 3rd and 8th Streets and east of Western. Must be modern and good location. To exchange for Pasadena home and income which is well located and modern throughout. Price $15,000. Will assume on apartments or good income.

R. J. ADAMS.

119 E. Colorado St., Pasadena, ...

Lots.

WANTED—

BUILD ON YOUR BUSINESS LOT. WE HAVE TENANTS FOR STORES, INDUSTRIES, GARAGES, ETC. AND CAN LEASE YOUR PROPERTY. ...

GILBERT E. WRIGHT,
Wright & Callender Bldg., 4th and Hill.

Acreage.

Business Property.

Income Property.

WANTED—

APARTMENTS
FLATS
DUPLEXES

Phone or write. Our representative will call.

Suburban Property.

Country and Ranch Property.

REAL ESTATE—
For Exchange.
Houses.

Lots.

Business Property.

Income Property.

Suburban Property.

Beach and Harbor Property.

Country Property.

REAL ESTATE—
For Exchange.
Miscellaneous.

FOR EXCHANGE—18-family flat, $75,000. Mtge. $30,000. Income $810 mo. Want clear N. Y., N. J., Penn., Illinois or Ohio.

22 acres, 9 acres 8-yr.-old pears, 9 alfalfa. Grapes, other fruits. Modern buildings, on boulevard, clear. Want flat building.

80 acres on boulevard, near Long Beach, improved. $35,000, clear. 3-story brick building, north Broadway, clear, $30,000. Want eastern.

C. E. PAXSON,

FOR EXCHANGE—

Houses.

TO LOAN—
Money.
Real Estate. Improvements.

$1,000,000

TO LOAN AT ONCE

On construction loans on income properties in Los Angeles and vicinity.

THE CALIFORNIA DISCOUNT CO.,

504 Haas Bldg. Phone 63511.

Money on Salaries, Collaterals

Money on Diamonds, Etc.

LOANS ON
DIAMONDS AND JEWELRY.
ALSO ON LIBERTY BONDS.
... WATCHES, SILVERWARE.
AT LOW RATE OF INTEREST.
BUSINESS STRICTLY CONFIDENTIAL
OLD RELIABLE
PROVIDENT LOAN ASSN.
406 CHAPMAN BLDG. PHONE 12105

Money on Automobiles.

BUSINESS RATES.

TO LOAN—
Money.
Real Estate, Improvements.

AVAILABLE AT ONCE

Will loan any amount over $10,000 on first mortgages on improved property in Los Angeles and vicinity.

THE CALIFORNIA DISCOUNT CO.,

504 Haas Bldg. Phone 63511.

MONEY WANTED—
Real Estate and Collaterals.

MORTGAGES—
Trust Deeds.

STOCKS AND BONDS—
Miscellaneous.

MINES AND MINING—
Miscellaneous.

HOTELS, ROOMING-HOUSES
For Sale, Ex., Lease, Wanted.
For Sale.

FOR SALE—LEASE

ON 40-ROOM HOTEL ON EAST SIDE. GOOD LOCATION, CLOSE IN. RUNNING HOT AND COLD WATER IN EVERY ROOM. WORTH TWICE AS MUCH AS WHAT I ASK. SEE

MR. FISHER.
ROBERT MARSH CO.,
200 MARSH-STRONG BLDG., COR. 9TH AND SPRING.

Wanted.

APARTMENT HOUSES—
For Sale, Ex., Lease, Wanted.
For Sale.

FOR SALE—
LEASE ON AN EMPTY
64-ROOM APARTMENT-HOUSE.
DOWNTOWN LOCATION.
AT A SACRIFICE.
ROBERT MARSH CO.
200 MARSH-STRONG BLDG., COR. 9TH & SPRING.

Wanted.

BUSINESS INVESTMENTS—
All Kinds.

BUSINESS INVESTMENTS—
All Kinds.

CIGAR STAND SACRIFICE.

OWNER LEAVING TOWN, MUST SELL AT ONCE; LOW RENT, $50 PER DAY INCOME, NEAR 7TH AND BROADWAY. $1500. MUST BE SEEN TO APPRECIATE. 719 LOEW'S BLDG., 7TH AND BDWY.

BUSINESS CHANCES—
Of Many Kinds.
Miscellaneous

CONFECTIONERY—

ONLY $12,000.

WE ARE OFFERING AN UNUSUAL BARGAIN IN A CONFECTIONERY STORE LOCATED ON MAIN THOROUGHFARE WHICH IS POSITIVELY CLEARING $900 PER MONTH. RENT ONLY ... CLASS A BUILDING. THIS BUSINESS HAS BEEN BUILT UP BY A WIDE-AWAKE BUSINESS MAN.

WE ARE ASKING NOTHING FOR THE GOOD WILL OR LEASE AND ARE PRICING THIS BELOW ITS REAL VALUE. IT IS THE BEST EQUIPPED AND MOST BEAUTIFUL STORE OF ITS KIND IN LOS ANGELES. $10,000 CASH WILL HANDLE.

SOUTHERN STATES INVESTMENT CO.
719 LOEW'S STATE BLDG.
7TH & BROADWAY.

BUSINESS CHANCES—
Of Many Kinds.
Businesses—Classified.

Businesses—Classified

WHAT'S DOING TODAY

Straw hat day.
Franklin County (Mass.) Association, picnic, Garfield Park, South Pasadena.
Film row dance, Knights of Columbus Hall, evening.
Kentucky State Society, picnic, Sycamore Grove.
Picnic, Woodcraft tribes, Plummer's Vaquero Park, 7320 Santa Monica Boulevard.
Seventh (Iowa) Association, picnic, Echo Park, 12:30 p.m.
[illegible]

THEATERS AND AMUSEMENTS
MOTION-PICTURES:
[illegible]
STAGE:
[illegible]
VARIETIES:
[illegible]
RADIO:
[illegible]

THE CITY
AND ENVIRONS.

Picnic is Planned

The families and friends of the boys and girls of all local Woodcraft tribes will unite in a picnic and fiesta to be held this Saturday at Plummer's Vaquero Park, 7320 Santa Monica Boulevard Hollywood. Starting at 3 in the afternoon there will be several athletic contests between the members of different tribes. The Cahuenga tribe's ball team has issued a challenge to the boys of the Apache Tribe, and there will be a tug-of-war between the Mohawks and the Shoshones. Pose Romero is going to serve barbecued meat and real Spanish tamales and tortillas. In the evening there will be a grand council, lead by Harry C. James. The picnic is under the auspices of the Fremont Council which has charge of the work of the local tribes of Los Angeles.

MATINEE CANCELED

Art for art's sake does have its trials! Because one of the members of the cast in the current Hollywood Community Theater production at the Egan Theater has been called unexpectedly to report for screen work this afternoon, the matinee has been canceled. "His Father's Boots" and Barrie's "A Slice of Life" will open a second week next Monday night.

BUSINESS BREVITIES.
[Advertising]

Dr. W. A. Johnson, optometrist, desires to announce the opening of offices at 822 Story Bldg. Completely equipped for expert examination of your eyes. 820108.

The Times Branch Office, 621 South Spring street. Advertisements and subscriptions taken. Telephone Pico 700. 10391

BUSINESS CHANCES—
Of Many Kinds.
Businesses—Classified.
[illegible]

BUSINESS CHANCES—
Wanted.
[illegible]

LEGAL NOTICES—
Bids, Proposals
[illegible]

BIGAMY CHARGE AGAINST RUSS

Millionairess's Husband is in Trouble

Wife in Europe Will Sue Mrs. Stephens

Young Engineer Has Novel Explanation

[BY CABLE—EXCLUSIVE DISPATCH.]

PARIS, May 12.—Mme. Liobouv Mouromsky Vonsiatsky today charged her husband with bigamy. She announced that as soon as action is taken in America she will sue the former Mrs. Marion Ream Stephens for $500,000 for alienation of her husband's affections.

Mme. Vonsiatsky asserts that her husband met Mrs. Stephens in Paris, when the millionairess gave her husband funds to proceed to the United States.

Three weeks after their marriage in Yalta, Crimea, in January, 1920 the Vonsiatskys went to Constantinople, where Mme. Vonsiatsky's father is a wealthy manufacturer. Afterward she came to Paris with the family of her husband, going often to London. They lived together for a year and a half.

STARTLING CHARGES

Mme. Vonsiatsky says her husband's lawyer, Clarence V. Mitchell, tried to induce her to dine with him but she refused and made him call at their home. Then her husband and his lawyer attempted to induce Mme. Vonsiatsky's sister's husband, who witnessed the wedding, and who now lives in Prague, to sign certain papers which would annul the marriage. The husband gave the affidavit to the American legation in Prague, stating his sister-in-law was a Christian and was legally married to Vonsiatsky. The affidavit was forwarded to America via the Paris embassy.

"My husband wrote me that he would send me $34 weekly for the rest of my life, if I would destroy all the evidences of our marriage and leave him with Mrs. Stephens," said Mme. Vonsiatsky at her home near the Place d'Etoile today.

NOVEL EXPLANATION
[EXCLUSIVE DISPATCH.]

NEW YORK, May 12.—Anastase A. Vonsiatsky, the Russian who wed Mrs. Marion Ream Stephens, is said to offer a novel explanation of his marriage in the Crimea to the former Mlle. Liobouv Mouromsky, who charges him with bigamy.

Mlle. Mouromsky, he is alleged to contend, is a Jewess. Feeling against the Jews was very high in the city of Yalta just after that place was captured by the anti-Bolshevik forces of Gen. Wrangel. Bolshevik leaders were largely Jews and this incensed the Russians. There were grave fears of pogroms.

Vonsiatsky took pity on the young Jewess, it is said in his defense, and consented to give her a Christian name to save her from massacre.

According to the Russian church law, if the young woman is proved to be a Jewess the marriage is void.

MANY CITIES WANT SHRINE HOSPITAL

MEETING IN MONTANA CALLED TO GET NEWS REGARDING LOCATION

[BY A. P. DAY WIRE.]

BUTTE (Mont.) May 12.—Butte, Billings and Helena, Mont.; Lewiston and Boise, Idaho; Spokane, Wash., and Salt Lake City will have their claims for the location of the Shrine hospital for crippled children presented to the meeting of the hospital board of trustees of the Mystic Shrine, which meets in San Francisco June 12, 13 and 14, next. Dr. O. M. Lanstrum of Helena, one of the seven trustees who will pass on the merits of the locations, met in Butte yesterday with potentates of the temples in the Rocky Mountain region to hear their views on the question of the most desirable place for the hospital.

The potentates present at the conference, which was held at the Silver Bow Club, and the temples they represent were: R. R. Rathbone, Bagdad, Dillon; Robert Hathaway, Algeria, Helena; E. A. Nodler, Al Bedoo, Billings; W. H. Stowell, El Katif, Spokane; D. A. House, Korein, Rawlings, Wyo.; Louis C. Booth, Katif, Sheridan; R. J. White, Calma, Lewiston, Idaho; Thomas Sharpe, Al Ayhar, Calgary; Dr. H. P. Kirtley, El Kalah (past.) Salt Lake City, and Dr. J. J. Jessup, Elkorah (past.) Boise.

HARDING'S BROTHER AT ADVENTISTS' MEETING

SISTER OF PRESIDENT IS EXPECTED ALSO TO BE AT CONFERENCE

[BY A. P. DAY WIRE.]

SAN FRANCISCO, May 11.—With Dr. George T. Harding of Worthington, O., brother of President Harding, seated among the delegates, the world conference of the Seventh Day Adventists denomination held its first regular business session today after the calling to order of the convention yesterday. Dr. Harding announced that his sister, Mrs. H. H. Votaw, wife of the director of Federal prisons, expects to attend the conference later. The Votaws, he said, spent ten years in Burma in furtherance of the church work there.

Today's principal business was the reading of the quadrennial report by Elder A. G. Daniells of Washington, D. C., the president of the general conference.

W. A. Spicer, general secretary, reported that in the last ten years the denomination had sent 703 missionaries out, and in the last quadrennial period had made 67,-315 converts.

Resort Keepers Warned
[BY A. P. DAY WIRE.]

HOLLISTER, May 12.—Threatening letters signed "K.K.K." have been received by three resorts in San Juan, on the mission road, between Gilroy and Monterey, an officer of that town reported tonight. The letters warned the proprietors of the San Juan Tavern, the Mission Hotel and the Plaza Hotel that unless changes were made in the conduct of those places, the proprietors "must take the consequences."

HAYES POLICY IS CALLED CLASSIC

Attitude Towards Dias Told by Professor

United States Waived Pact in Recognition

Preservation of Peace Was Sought, Received

[BY A. P. NIGHT WIRE.]

IOWA CITY (Iowa) May 12.—A comparison of the Hayes policy relative to the recognition of Porfirio Dias with that recently adopted by the United States relative to the recognition of Obregon "is pertinent and interesting," Prof. Charles W. Hackett, of the University of Texas, told the Mississippi Valley Historical Association at its meeting here today. The Hayes policy, he pointed out, was formulated on the only occasion between the close of the American Civil War and 1911 when the United States had to consider the recognition of a Mexican government.

DIPLOMATIC CLASSIC

The announcement by the State Department in 1877 of its Mexican policy "for fairness and lucidity may be considered a classic among American diplomatic papers," Prof. Hackett said.

"Mexico was assured at this time that the United States was in no wise interested in passing upon the legality or illegality of the Dias or any other government in Mexico, but was content to know that such government was stable and in reality the de facto government of the country.

"However, the United States did concern itself with the rights of its citizens and the protection of its territory and insisted upon some guarantee for the preservation of peace and the protection of life and property along the border as precedent to recognition. Dias insisted pleading grounds of self-respect, that any condition precedent to recognition should not be made.

DIAZ RECOGNIZED

On April 11, 1878, the Hayes administration receded from its original position in demanding a treaty as precedent to recognition and through Ambassador Foster formally recognized Dias as the de facto and constitutional President of Mexico.

"From that date until the assumption of executive authority by Madero in 1911, as a result of a revolution, the succession of Mexico was peaceful and constitutional. The policy adopted by the Hayes administration may, therefore, be taken as the policy of the United States with regard to the recognition of Mexican governments between the years 1878 and 1911."

PARDON GRANTED TO MOTHER OF SEVEN

WOMAN CONVICTED OF KILLING BROTHER-IN-LAW WINS FREEDOM

[BY A. P. DAY WIRE.]

SACRAMENTO, May 12.—Gov. Stephens today granted a pardon to Mrs. Rosina Salvino of Stockton, mother of seven children, who was sentenced late in 1920 to serve from ten years to life imprisonment at San Quentin following her conviction on a charge of second-degree murder. Mrs. Salvino killed her brother-in-law, Thomas Pizzo, with a hammer, when he attempted to assault her, she alleged, at her trial.

Great pressure was brought to bear on the Governor to obtain executive clemency for the woman. A petition bearing 3000 names was presented, and club women throughout the State were active in her behalf.

Gov. Stephens stated that he had granted the pardon in order that she might give her attention to her husband and six surviving children, and also because she apparently had been acting in self-defense when she killed her brother-in-law.

CLASHES NUMEROUS AT "MASONIC" TRIAL

DEFENDANT WITNESS RESENTS QUESTIONS BY SPECIAL PROSECUTOR

[BY A. P. DAY WIRE.]

SALT LAKE, May 12.—Cross-examination of Matthew McBlain Thomson, Grand President, American Masonic Federation, resulted in frequent clashes today in the United States District Court, where Thomson, Thomas Perrot, Dominic Berger and Robert Jamieson are on trial for the alleged fraudulent use of the mails.

Negotiations with the Supreme Council of Louisiana, Thomson's derivations of his authority to confer Masonic degrees, his alleged personal gain from the business of the federation and the history of his connection with the King Solomon Lodge of Idaho were inquired into by John Jensen, special prosecutor.

The witness took frequent offense at the questions of the prosecutor and persisted in answering or making denials over the objections of his counsel.

HOSPITAL NO PLACE FOR THIS FIRE CHIEF

[BY A. P. DAY WIRE.]

CORVALLIS (Or.) May 11.—From the operating table to the scene of a fire was a trip made in a few minutes' time by Thomas L. Graham, Chief of the Corvallis Fire Department yesterday.

Graham went to the hospital to have a growth removed from his nose and cheek. The operation was performed and the patient neatly trussed up in many bandages. Just as this process was completed the fire gong clanged, and Graham, who was coming out from under the ether, leaped from his bed. All doctors, nurses and attendants in the hospital failed to hold him. Half-dazed, he jumped in his car, dashed up the street and arrived at the burning building in time to direct operations.

Myer Siegel & Co.
445 Broadway

Spring Frocks in the Removal Sale
19.50 29.50 39.50

Smart Silks and Wools in the most adorable styles and every new color. Sizes for women and misses.
(Second Floor)

"The Salt I Like To Sell Pleases Everybody"

Morton's Salt is the missing link between a tasty meal and a flat one. It gives flavor to the food, adds zest to the meal. An even cube grain mineral salt in a moisture-proof package with handy pouring spout.

"When It Rains It Pours"

O. W. Stratton Company
"Everything in Salt"
615 East Third St.
Main 3606. Los Angeles.

Schools and Colleges

Information About Schools — The Times School and College Bureau will help you secure complete information about any kind of School or Educational Training. Carefully compiled data are on file, from which source suggestions may be had which will be helpful to you. THIS SERVICE IS FREE. Address, write or call THE TIMES' Information Bureau, First and Broadway. Telephones: Pico 700 and 10391.

NEW CLASSES — SALESMANSHIP—MAY 22. ACCOUNTANCY—JUNE 7. COMMERCIAL ART—MAY 22. Registrar, 717 S. Hope St. YMCA

CALIFORNIA COMMERCIAL COLLEGE — 628 SOUTH HOPE STREET, LOS ANGELES. WINNER of Grand 1st, 2nd and 3rd prizes, 1921-22, in State Schools and Colleges Contest. Offers 18 Courses. Employs 14 Instructors. Send for Victory Year Book, giving detailed information. POSITIONS GUARANTEED TO GRADUATES.

WILLIS-WOODBURY BUSINESS COLLEGE
(Willis individual method of instruction reduces time and increases efficiency.) Situations for all graduates. Foremost since 1884. Union Bank Building, Eighth and Hill Sts. (Entire Fifth Floor.)

Commercial Experts Training Institute
"The School of INTENSIVE Training"
COMPLETE BUSINESS, SECRETARIAL AND CIVIL SERVICE COURSES. GROSSE BUILDING, Sixth and Spring Streets. Pico 281.

HOLMAN SECRETARIAL SCHOOL
[illegible]
D. L. Holman, Mgr., 703 Wright & Callender Bldg., 4th and Hill. Phone Bdwy. 6690.

22 WORD SIGNS, 20 RULES. NO EXCEPTIONS. DICTATION FIRST WEEK. POSITIONS GUARANTEED. SUMMER RATES.
BELL SCHOOL—625 Black Building, 63877.
SHORTEST SHORTHAND IN THE WORLD.

MACKAY BUSINESS COLLEGE
Ninth and Main. Days—Evenings. 63193.
Stenography, Bookkeeping, Burroughs, Comptometry, Bank Statement Machine, etc. Branch in Fresno, Cal. 19th year under the personal direction of F. D. Mackay.

LOS ANGELES MILITARY ACADEMY
Highest standard in SCHOLARSHIP, MILITARY TRAINING AND GENERAL CULTURE. 26th year. For information address Adjutant. Phone 81411.

LONG BEACH MILITARY ACADEMY. 2605 E. Ocean Ave., Long Beach. The only Academy by the Sea. Full particulars on application to Prof. Blackwell.

URBAN MILITARY ACADEMY — High scholarship residence and day school for young boys, Athletics, band, choir, horsemanship, dancing. Pupils enrolled now. Small classes. 800 South Alvarado St. Tel. 52647. THE BEST COSTS LESS IN THE LONG RUN.

PASADENA MILITARY ACADEMY — Accredited school. College preparatory. Also grades 4 to 8. Boarding and Day Pupils admitted any time. Thorough scholarship and character training. Military, Athletics, Horsemanship, Aeronautics, Wireless, Manual Training. Every modern convenience. Address School, or L. A. phone 33491—Pasadena phone F. O. 300.

PAGE MILITARY ACADEMY— A Big School for Little Boys. The largest school of its class in America. Pupils admitted at any time. In session throughout the year. Send for Catalog. R.F.D. No. 7, Box 934. Phone 74216. ROBERT A. GIBBS, Headmaster.

Art and Dancing Schools

EGAN SCHOOL MUSIC AND DRAMA
Mr. Frank Egan announces the addition of Mr. Harry Girard, eminent vocal teacher to his faculty.

REMOVED
Louis E. Ruppe to Ruppe Mortuary 842 S. Figueroa Main 107—64607

HIGH GRADE JEWELRY AND WATCH REPAIRING
Kinehan & Co. JEWELERS
145 W. Fifth St. Title Insurance Bldg. Fifth and Spring.

THE WEATHER
(Official Report.)

LOCAL OFFICE, U. S. WEATHER BUREAU, Los Angeles, May 12.—[illegible]

[illegible]

LOCAL FORECAST

For Los Angeles and vicinity: Fair Saturday; gentle north-westerly winds.

STATE FORECAST

SAN FRANCISCO, May 12.—Weather forecast: San Francisco and vicinity: Fair Saturday, except foggy in the morning near the coast; moderate westerly winds.

Sacramento, Santa Clara and San Joaquin Valleys: Fair and continued warm Saturday; moderate northerly winds.

Southern California: Fair Saturday; moderate westerly winds.

ARIZONA FORECAST

PHOENIX (Ariz.) May 12.—Forecast for Arizona: Fair Saturday, somewhat warmer; generally fair Sunday.

COLORADO RIVER

YUMA (Ariz.) May 12.—[illegible]

TEMPERATURES

[illegible]

POLAND-ITALY SIGN COMMERCIAL PACT

[BY CABLE AND ASSOCIATED PRESS.]

GENOA, May 12.—Foreign Ministers Schanzer of Italy, and Skirmont of Poland, today signed a commercial treaty similar to the pact that has existed for some time between France and Poland.

The new Italo-Polish agreement contained a most favored nation clause, eliminates almost all previously existing prohibitions on importation, and exportation, and grants Italy the same position as other countries concerning Polish oil. It also provides that Polish emigrants going to America, especially those from Galicia, may embark from Triest instead of Danzig.

FIND BROKER'S WIFE WITH HEAD CRUSHED

[BY A. P. DAY WIRE.]

CLEVELAND, May 12.—Mrs. Helen Silverberg, 50 years old, wife of a broker, was found unconscious in the living-room of her home with her head caved in when her 11-year-old daughter returned from school at noon today. She was rushed to a hospital but died on the operating table without regaining consciousness. Her skull was fractured in three places. Police have no clew, but suspect robbery was the motive for the murder.

SLAYER IS ACQUITTED
[BY A. P. DAY WIRE.]

SEATTLE, May 12.—A verdict of acquittal was returned here last night by a jury in the case of Frank E. Leslie on trial on a charge of carrying concealed weapons, the aftermath of an altercation between Leslie and Johnny O'Leary, former pugilist, March 10, during which O'Leary was shot and killed by Leslie. Leslie said he was attacked and shot in self-defense.

Teeth as Low as $5; Best Set $7

[illegible]

DR. FAIRFIELD Examinations FREE
Entire Third Floor 536 S. Bdwy.

Watches Repaired
To add to our fast-growing list of satisfied customers, we will repair any watch for...... $1 and guarantee its timekeeping for two years. We sell our materials at wholesale prices.
Reingold 525 S. Bdwy.

VITAL RECORD.

MARRIAGE LICENSES

[illegible]

BIRTHS

[illegible]

DIVORCE SUITS FILED

[illegible]

DIVORCE DECREES GRANTED

[illegible]

NATURALIZATION PETITIONS

[illegible]

OFFICIAL DEATH LIST

[illegible]

DEATHS
With Funeral Announcements.

[illegible]

LODGE NOTICES
[illegible]
FUNERAL DIRECTORS
[illegible]
FLORISTS
[illegible]
CEMETERIES
[illegible]

[illegible]

Southern California [illegible]

VOL. XLI.

LINNARD BACK TO HOTEL FIELD

Former Pasadena Boniface Makes New Deal

To Conduct Maryland, Green and Huntington

Will Operate Three Others in Connection

[EXCLUSIVE DISPATCH.]

PASADENA, May 12.—D. M. Linnard, one-time Pasadena hotel magnate, who once had ten big hotels under his management and who relinquished all but one, returned to the Pasadena resort hotel field on a big scale yesterday when a deal was closed whereby he will control the Maryland, Huntington and Green hotels here.

Under the terms of the deal, Mr. Linnard becomes the president and managing director of the three hotels. He announced that in connection with them will be conducted the Vista Del Arroyo Hotel in Pasadena and the Fairmont and Whitcomb hotels in San Francisco, making a total of six hotels under his management.

Associated with Mr. Linnard in the new make-up of the Pasadena hotel world will be Charles E. W. [illegible], an associate of former years, who will be director of operations.

Mr. Linnard succeeds J. B. Coulston as president of the Maryland, Huntington and Green in the reorganization whereby Mr. Linnard will operate and control the three hotels. Mr. Coulston has been in poor health the past year and he and his family are to take an extended rest in Europe. Both Coulston and H. L. Thompson, vice-president of the hotel company, retain their financial holdings in the hotels, it is stated, but will turn management of the properties entirely over to Mr. Linnard and his staff. Details of the negotiations were not given out.

[illegible] possible hotel rates, [illegible] of brilliant entertainments [illegible] other steps to bring tourists to Pasadena and to make the city one of the great resorts of the world were the first announcements of policy made by Mr. Linnard. He [illegible] that buying economies [illegible] possible by operating the Pasadena hotels and two San Francisco hotels in one [illegible] would make low rates possible.

[illegible] the Maryland and Vista del Arroyo hotels will be open the year around, while the Huntington and Green will be kept open only during the winter and spring season.

[illegible] that Stephen W. Royce and A. J. Bertonneau, who have been associates of Linnard in previous hotel enterprises, will be connected with the Maryland, Huntington and Green, under the reorganization. Mr. Linnard and Mr. Moore [illegible] announced the personnel of the new organization.

STANDARD NOW HAS RUSSIAN INTERESTS

NEW JERSEY COMPANY BOUGHT HALF OF NOBEL PROPERTIES

[BY A. P. DAY WIRE.]

NEW YORK, May [illegible] Standard Oil [illegible] say today [illegible] become equal owner [illegible] interests in the [illegible] properties.

"Immediately after the war," a statement [illegible] pany said, "negotiations [illegible] gun between [illegible] Nobel and Standard Oil (New Jersey) [illegible] to the latter [illegible] ticipation in the [illegible] Early in the [illegible] sale was consummated [illegible] interests became [illegible] the Nobel [illegible] been no change [illegible] since."

This statement [illegible] planation of a [illegible] Genoa that the Standard Oil [illegible] pany had bought [illegible] Nobel Russian [illegible]

DR. CARL [illegible]
[BY A. P. [illegible]]
SARANAC LAKE [illegible] 12.—Dr. Carl [illegible] Norwegian [illegible] week ago, Dr. [illegible] his physician [illegible] Lumholtz, who [illegible] had been [illegible]

Italian Walnut Polychromed in Rich Velour, 3 Pieces, $498.75

Investme[illegible]

—In a Living-Room [illegible] high worth as the S[illegible] means that the "budg[illegible] ture has been wisely us[illegible]

—In other words, the I[illegible] bring not merely "Fu[illegible] Rare Beauty and True [illegible] vironment for more th[illegible] tion of "Home Folks."

Convenient Investm[illegible]
—If the "Home Man[illegible] Cordial Invitation to [illegible] Afternoon, he will fin[illegible] Fine New Rugs and D[illegible] to consider.

"The Home of Nationally [illegible]"

Birch-S[illegible] Furnitur[illegible]
802-04 737-741 S. Hill
Fireproof Storage Warehou[illegible] Private Locked Rooms. Phone [illegible]

The Times — LOS ANGELES

SATURDAY MORNING, MAY 13, 1922.—PART II: 16 PAGES. POPULATION

TOMORROW IS MOTHER'S DAY

It's a day when every proud son thinks an extra thought or two about his first and truest friend—a day when he shows he is thinking about her by wearing a carnation in his buttonhole.

A white flower indicates that she has gone, never to return.

A red carnation means that the man or boy who wears it is more fortunate, for his mother is still alive to cheer him with her love.

The Times will be on the air at 10 a.m. Sunday with a special radio "Mother's Day," program, consisting of a sermon by Dr. James A. Francis, and appropriate music.

Don't forget—it's Sunday, Mother's Day.

ONE KILLED IN CROSSING COLLISION

Man Accepts Ride in Auto and Dies When Crash Occurs

An inquest into the death of S. G. Messinger, 25 years of age, of Lynwood, who was killed yesterday in a crash between an automobile in which he was riding and a Southern Pacific interurban car, will be held at 9:30 a.m. Monday at the Huntington Park undertaking parlors, Coroner Nance announced last night.

In the collision at South Gate Gardens, south of Huntington Park, Mr. and Mrs. W. C. Nielly of Lynwood, were seriously injured. Mr. Nielly was driving the automobile and had proffered Mr. Messinger a ride. The automobile was caught squarely on the crossing by the gasoline propelled interurban car and carried for a considerable distance.

Mr. and Mrs. Nielly were removed to Dr. Turner's Hospital in Huntington Park. They suffered severe bruises and lacerations on their heads.

Mr. Messinger was instantly killed. He leaves a widow and three children.

Program in Verse

Cyrus Johnson, sometimes called the poet laureate of the police department, will give a program of verse in Grant Hall, Walker Theater Building, at 3 p.m. today. He will be introduced by Griffith Jones. Miss Katherine Fiddler will sing.

Italian Walnut Polychromed in Rich Velour, 3 Pieces, $498.75

Investment—

—In a Living-Room Suite of such high worth as the Suite pictured, means that the "budget" for Furniture has been wisely used.

—In other words, the Investment will bring not merely "Furniture;" but Rare Beauty and True Comfort in Environment for more than one generation of "Home Folks."

Convenient Investment Terms.

—If the "Home Man" accepts our Cordial Invitation to Visit Us this Afternoon, he will find, also, many Fine New Rugs and Drapery Fabrics to consider.

"The Home of Nationally Advertised Goods"

Birch-Smith Furniture Co.

737-741 S. Hill Street

[illegible] Bdwy. 138

Fireproof Storage Warehouse in Connection. [illegible] 'Phone South 2382 for Rates.

POWER CHANGE IN DAY OR TWO

Edison Transfer Expected Today or Monday

Two Clauses in Agreement Reaffirmed by Council

Mushet Denies Attempt to "Filibuster"

City Auditor Myers announced late yesterday that he will approve the demands for approximately $12,000,000 representing payment by the city for the Los Angeles distributing lines of the Southern California Edison Company, and Special Counsel Mathews of the Board of Public Service Commissioners, stated that, with the placing of these demands in escrow with the Los Angeles Trust and Savings Bank today, he believed that the transfer would be effected late today or Monday morning.

If this prediction becomes a fact, then from Monday on, the city of Los Angeles will own the Los Angeles business of the Edison company, except the sale of power to the street railway companies, and more than 100,000 Edison consumers will thereafter receive their bills for power and light from the city's Bureau of Power and Light.

APPROVE RESOLUTIONS

The City Council yesterday approved two resolutions reaffirming clauses in the city's agreement made in 1919, when the plan for the purchase of the Edison lines was first put forward. The passage of these resolutions was required by bondholders of the Edison system before giving their assent to the transfer of these lines. The first of these stated that the city recognized the right of the Edison company to build and operate transmission lines throughout the city after the distributing lines were transferred, and also for the company to sell power to the Los Angeles street railways. This resolution was passed unanimously.

The trouble came when, at a special session of the Council yesterday afternoon, a second resolution was offered, reaffirming the city's purpose not to compete with the Edison company in the sale of power outside of Los Angeles.

DENIES "FILIBUSTER"

Councilman Mushet desired to speak at length in opposition to this resolution, but President Criswell enforced the ten-minute rule, declaring that Councilman Mushet was simply attempting to "filibuster."

This, Councilman Mushet denied, and Councilmen Sparks and Conaway protested against Councilman Mushet's being shut off. The motion to extend Councilman Mushet's time required two-thirds vote and failed of adoption, and the resolution carried, Councilmen Conaway, Sparks and Mushet voting "No." Councilmen Sparks and Conaway said they cast negative votes for the reason that they were opposed to Councilman Mushet being prevented from giving the Council facts as to his opposition to the resolution. The provisions of the resolution adopted read as follows:

It is the purpose and intention of the city, upon the consummation of the purchase of said distributing system, under said agreement, to co-operate fully with the company to the end that both the city and the company shall have the full benefit and enjoyment of the wholesale power provisions of said agreement, as contemplated therein; that the city will not support or lend its encouragement to any movement or measure which seeks to supplant the company, during the life of said contract, by some other agency as the source from which the city shall purchase its requirements for wholesale power over and above its own production.

In the matter of competition with the company in outside territory, this board does not reaffirm the position taken by it in the resolution adopted May 13, 1919, and does hereby declare that, except as provided in said contract of May 26, 1919, it is the purpose and intention of the city, upon acquiring the said distributing system of the company, to confine the operations of the city, as a distributor of electrical energy, to the limits of the city of Los Angeles as the same exists, for distribution within the limits of the latter city, and to supplying energy to the inhabitants of Inyo county, California; and that, except as provided in said contract, the city will not, during the life of said contract, directly or indirectly enter into competion with the company in territory outside of the city of Los Angeles.

FILE YOUR MOTHER'S DAY MESSAGES EARLY

Anticipating an unprecedented last-minute rush of those who neglected to write their mothers, City Superintendent Williams of the Western Union Telegraph Company yesterday requested that those who will file Mother's Day telegrams file them early so that they may be delivered to the addressees promptly. Booklets containing messages of affection and greeting are being distributed from all of the offices of the company. Every Western Union messenger boy who delivers messages Sunday throughout the entire United States will wear a white carnation.

NOTICE

Subscribers will confer a favor by telephoning The Times, Pico 700, 10391, if The Times is not delivered to them by 7 a.m. weekdays or 8 a.m. Sundays.

The Times-Mirror Company.

"ROUGHED" HER, SAYS WIFE

Husband Made Wrong Kind of a "Hit," She Testifies

Mrs. Helen Kitterman

ROBERT M. KITTERMAN, an Illinois farmer, fell in love with his pretty neighbor. They decided to marry, although she was but 16 years of age. That was in 1916. Yesterday Mrs. Helen Kitterman was granted a divorce on the ground of cruelty.

Money seemed to have been the cause of their troubles.

Mr. Kitterman sold his farm for more than $10,000, and brought his bride to Los Angeles, "the roaring city." Then as she naively remarked: "The money seemed to evaporate."

Now Mr. Kitterman is working for the Los Angeles Railway and Mrs. Kitterman is employed as a nurse. She says she will not marry again.

She recited numerous incidents in which she was the purported victim of Mr. Kitterman's fists. He blacked her eye, she said, shortly after marriage. Her mother gave her a Ford coupe and Mr. Kitterman wanted to take it away from her. The black eye followed the dispute, she said.

She also testified that he compelled her to get into the machine one day and when she tried to escape from it, Mr. Kitterman ran the car into a tree. Passers-by interfered in the struggle. Mr. Kitterman declared:

"This woman is my wife; I can do as I please."

She escaped and ran into an alley, he followed. Result, a black eye. She fainted. Mrs. Kitterman was represented by Attorney E. H. Barrett. Mr. Kitterman defaulted, but Attorney Paul Hill looked after his interests in court.

"Your husband believed in getting them young and treating them rough?" queried the court.

"I guess he did, Your Honor," was the reply.

YOUTHS GET MORE THAN $500 CASH

"Herald" Cashiers Held Up by Boy Bandits Early Last Evening

A pair of youthful bandits bustled into the business office of the Herald early last night, held up two cashiers at the point of a gun, and escaped with $535 in dimes, nickels and quarters. The stick-up, one of the most daring ever perpetrated in the downtown section of the city, occurred within one block of the Central Police Station.

It was shortly after 8 o'clock while H. Platkin of 1715 Grafton street and A. Woodside of 659 East Fifty-third street were busy wrapping the money in the rolls, when the bandits entered.

"Keep your traps shut or we'll croak you!" snapped one of the pair, threatening the cashiers with his weapon. Scooping the cash into their pockets they backed quickly out of the door.

A small automobile was standing at the curb in Second street. The bandits leaped into it and drove into the heavy traffic of Broadway. Descriptions were given the police by Mrs. S. Swaney and Mrs. A. H. Bearkmar, both of 3209 Arvia street, who were sitting in another machine within a few feet of the Herald building.

Detectives believe that one of the men was a former employe of the circulation department. This robber kept his coat collar pulled up to hide his features during the transfer of the cash. Both bandits appeared to be about 20 years old.

"SHOOTS UP" HOTEL

Stranger Arrested After Performing in True Bad Man Style

Guests in the lobby of the Columbia Hotel, East Seventh and San Pedro street, thought the days of the bad men of the West had returned yesterday when a stranger swaggered in and let fly a salvo of pistol shots. Detectives Lloyd and Roberts arrested W. W. Roberts, 35 years of age, on a charge of intoxication and disturbing the peace. His revolver was taken from him.

SEEIN' THINGS

S. L. D., perusing the Shreveport, La., Times, observed a "lost" ad offering a reward for the return of a "dark drown colored boy, age 11, named Lemons Fields." Now wasn't it careless of the advertiser to misplace his Lemons lad?

• • •

An anonymous contrib, also an ad lamper, passes this on from the Sunday Times: "For sale—One acre eucalyptus grove, ten years old, suitable for wireless telephone poles." The broadcasting area should be extended several miles as a result of this offer.

• • •

M. K. saw a sign in Los Angeles street, near Eighth, announcing: "We retail shirts here at wholesale prices." They were undoubtedly hand-made by machine.

• • •

R. N. W. reports a sign over a basement entrance: "Coffee and a roll downstairs, 10 cents." If you walk down, it is presumed, you get your sinker for a jitney.

• • •

M. S. B. notes with horror in a department store ad: "All women's bathing suits—25 per cent off." It's getting nowadays so a respectable benedick isn't safe at the beach no more, no more.

• • •

WHAT DID YOU SEE?

WIFE SHOT, NOW ASKS DIVORCE

Woman Who Refused to Testify Against Mate, Surprises Court Attaches

Attractive Alysse La Clear preferred jail to testifying against her husband, Vernon La Clear, a contractor, after he had fired five bullets into her body from an automatic pistol.

She didn't want to see him go to jail. Three times she was placed on the stand at his trial for assault to commit murder. Three times she refused to testify and three times Justice Brown adjudged her guilty of contempt of court and imposed a sentence of five days in the County Jail.

Yesterday, through Atty. S. S. Hahn, Mrs. La Clear filed suit for divorce. She charges that on March 8, last, her husband, in a fit of jealous rage, fired three bullets into her breast and two into her side.

La Clear is now in the County Jail awaiting trial for shooting his wife. When the case was first called Mrs. La Clear was placed on the stand as the principal prosecution witness. She refused to testify against him and Justice Brown adjudged her guilty of contempt of court and sentenced her to five days in the County Jail. Twice more she refused to testify and the same sentence was imposed. Her release was secured by Atty. Hahn on a writ of habeas corpus.

Two of the missiles fired by her husband are now reposing in her body.

The couple were married Nov. 3, 1921, and separated on the day of the shooting.

SPEED BOAT BURNS

"Dixie" Ignites from Carburetor; Fire Boat Responds

While making the trip from the Fifth-street landing, Los Angeles Harbor, to the anchorage of the Pacific Fleet, the speed boat Dixie caught fire yesterday as the result of carburetor trouble. Marcella Dillon, owner of the craft, stuck to the wheel until a fire boat rushed to his assistance and extinguished the flames. He was unhurt. The Dixie was valued at $3500.

QUIZ INVALID IN BURCH CASE

Woman Leaves Sick Bed to Testify in Court

Alibi Story Unshaken, by Cross-Examination

Defense Does Not Offer Plea of Insanity

Questioned and cross-questioned until it became necessary for officers to assist her as she left the stand, Mrs. Emma Elderton, the woman who declared she saw Arthur C. Burch in Long Beach on the night he is charged with having killed J. Belton Kennedy, was subjected to the most strenuous examination any witness has experienced thus far in the trial. Mrs. Elderton had left her bed where, it was declared three days ago she could not live. She gave her testimony and returned to her bed.

Mrs. Elderton stated that she saw Burch in the beach city about 8:30 p.m. on the day of the murder. She stated that he was in a soft-drink parlor and that she dropped a dime on the floor. Burch stepped forward, picked it up and handed it to her. They chatted for a minute and then parted.

TELLS SAME STORY

Her story told yesterday was substantially the same as she had dictated three days before. At that time Paul W. Schenck of the defense, in company with Dep. Dist.-Atty. Keyes and Elmer Kincaid, court reporter, went to the woman's home at 1340 West Forty-fifth street to take her deposition.

Mrs. Elderton stated that she noted at the time Burch handed her the dime that his left hand was slightly drawn as if from rheumatism. During the first trial of the young man she was emerging from a downtown candy store when she saw a crowd in front of the Laughlin Building. She asked a bystander concerning the event and was told that it was the Burch jury visiting the office of Kennedy.

Mrs. Elderton testified that she saw the jury and then Burch come out of the building. She recognized the young man as having seen him before and later in the day connected him with the Long Beach incident. She then went to the County Jail and by his appearance and later by his hand she positively identified him, she said.

MANY BATTLES

Mrs. Elderton was reluctant to expose some private memoranda in court. It was by these notes that she fixed certain dates. Mr. Schenck objected to her being ordered to read the contents of the memos and after a bitter fight, Judge Reeve ordered the papers submitted for identification, but denied the right of the prosecution to read them as evidence.

The memoranda fight was but one of many during the day. During the cross-examination by Mr. Keyes, Mrs. Elderton asked the court to protect her from what she termed "the harrassing attacks" of the prosecution. The woman was one of the last and most important witnesses of the defense and Mr. Keyes attempted in every way to break her story. To observers it seemed that her story held.

At the end of the session, Mr. Schenck said, "I am gratified that Mrs. Elderton stood the strain as long as she did. I have never, in all my years in court, seen a sick woman subjected to such brutal, uncalled-for and untimely questioning as was this woman. She told me that if it killed her, she was going to be here in court to testify. We're through now."

DEFENSE RESTS CASE

Mr. Schenck rested his case at 4:15 o'clock without the insanity plea used in Burch's previous trial. Court convened at 2 o'clock yesterday and Mrs. Elderton was placed on the stand immediately. She was kept there until shortly after 4 o'clock. Then Edward Doherty, Pacific Coast correspondent of the Chicago Tribune, was called. Mr. Doherty substantiated many of the points made by Mrs. Elderton.

The prosecution will begin its rebuttal testimony at 10 o'clock Monday morning. Mr. Keyes stated yesterday that fifteen witnesses will be called. This, it is believed, will take a day and a half or two days. Then the arguments. The case may go to the jury Thursday night.

Retiring Chief of Grand Army Highly Honored

The fifty-fifth annual encampment of the G. A. R. department of California and Nevada, came to a close at Riverside yesterday with the presentation of a jewel to the retiring department commander, William H. Noll. The presentation was made by S. D. Enyeart of Post 45, Pasadena.

Mrs. Emma J. Sheer of Santa Monica was elected department president of the Woman's Relief Corps. Other officers include Mrs. Eva Christman of Modesto, senior vice-president; Mrs. Emma Q. Hazzard of San Diego, junior vice-president; Mrs. Helen Cook of Pomona, treasurer, and Mrs. Hattie Wood of Redlands, chaplain.

The day's principal speaker was William G. McAdoo, who eulogized Lincoln. He predicted that the United States could not stay out of the next war, the danger of which, he declared, was unfortunately imminent.

"There is only one way we can defeat war," he said, "and that is by organizing the world for peace."

SERVICES FOR ENGINEER

Funeral services will be conducted at 2 p.m. today for Ballard P. Stanley, chief engineer of the Los Angeles County Oil Pits, who died Thursday at the age of 74 years. For the past 13 years Mr. Stanley was an employe of the county. He leaves two sons. The services under the auspices of the Odd Fellows will be held at Pierce Brothers' chapel, 810 South Flower street.

HUNTERS STOP AT PIG PEN

Spirited Riding at Horse Show Enlivened by Stops at Rails

There was a deal of spirited riding last night in the handy hunters' class at the horse show on the Ambassador grounds which is being conducted for charity by the California Horse Show Association. The event was arranged to puzzle rider and horse and it did, particularly the latter.

The in-and-out jump—an inclosure of rails no higher than the ordinary hurdles—caused one spill and nearly every horse of the class of thirty-one balked at it. Each would sail over the hedge hurdles but the sight of that pig pen made them pause.

The judging was entirely for performance, and Sea Gull, a gray mare of the Griffith Park Riding Academy, ridden by Al Meyer, won first place. Mr. Meyer proved a sturdy rider, and his mount responded cheerfully to the stroke of his crop before each leap. The performance of Walter Sprole, Jr., of Edmonton, Alb., and his three mounts in this class, brought much applause. Mr. Sprole brought his horses here solely for the show, having attended another in northern California recently. He won second place with his brown gelding, Domino, and third place with his gray gelding, Fair Play.

With the third entry, a comely chestnut mare, he had bad luck. The Canadian is a very easy rider and has excellent form.

The fourth place was taken by Miss Esther Hammond of Montecito with her bay gelding Ben Bolt. She took the hurdles deftly with only one break.

It was motion-picture night, and Jack Holt represented the profession among the handy hunters. The polo player-actor rode his chestnut gelding Robin Hood with excellent spirit, but had ill luck with the pig pen.

There was a large class of walk-trot horses with women riders, judged for both conformation and performance as follows: First, Tommy Lad, Revel Lindsay English, Chino; second, Miss Triunfo, Mrs. Martha D. Bowers, Santa Barbara; third, Dolly Dawn, Miss Josephine Thomas, Beverly Hills; fourth, Confidence, Miss Maud Stock Banks, Covina.

The class in heavyweight polo ponies, shown with the usual tests with the mallet was won by Mr. Holt, with Hobo Buck, his buckskin gelding. Second place went to Circus Girl of the Riverside Racing and Polo Club stables; third to High Spot of the Los Angeles Riding Academy, and fourth to Only Son of the Riverside Racing and Polo Club.

Another class of three-gaited horses for both women and men entrants was won by Mrs. Martha D. Bowers of Santa Barbara, who rode her bay mare Glorianna McDonald. Second place went to Bettina of Mr. English's tables; third to The Admiral, ridden by Eric von Gerloff, and fourth to

(Continued on Seventh Page.)

KLAN DESTROYS GUARD RECORDS

Papers Mutilated to "Cover Up" Activities

Asserted Tamperer Forced to Resign

Ku Klux Use of Armory Obtained by Ruse

Records of the One Hundred and Sixtieth National Guard Infantry Regiment in Los Angeles have been mutilated by a Ku Klux Klansman in order to "cover up" activities of the Klan, it was disclosed yesterday.

The man who is declared to have tampered with the records, resigned by request shortly after it was discovered that the Ku Klux Klan, through what was termed a misrepresentation, had obtained the use of the armory for meetings.

A separate investigation at the request of Col. Walter P. Story, commander of the regiment, into the Klan's activities before the fatal Inglewood raid also was disclosed yesterday following an order issued by Adjt.-Gen. Borree and approved by Gov. Stephens, apparently aimed at the Ku Klux Klan.

OFFICER RESIGNS

Gen. Borree declared that no man can serve two masters and that Guardsmen who have joined any secret organization, whose oath is regarded as superior to the oath to serve their State and nation must resign, either from the Guard or from the secret organization.

Immediately after this order was issued it was learned by The Times that a former lieutenant in the local regiment had been requested to resign and had complied with the request since leaving the city.

One week following this, Col. Story, addressing the men of his regiment, declared he had investigated some of the Klan's activities and that any Klansman in the One Hundred and Sixtieth Infantry must resign from the Klan or from the regiment, because the policy of the Klan was not his policy, and he did not believe it conformed with the policy of the regiment, the State or the national government.

LETTER MUTILATED

It was through the aid of the lieutenant, whose name appears on the seized records of the Invisible Empire as being a Klansman, that the Klan obtained the use of the Armory, according to information at regimental headquarters yesterday. Col. Story is out of the city and could not be seen.

A letter asking for the use of the Armory for the "Mounted Rifles" was shown to Col. Story, and the lieutenant declared he had investigated the organization and found it all right and eligible for the use of the hall. He is reported to have told the colonel that the organization was an off-shoot of a prominent fraternal society, and made notations at the bottom

(Continued on Tenth Page.)

Old Irish Melodies

Songs That Never Grow Old Hear Them Now on Your

VICTROLA

18-[illegible]—75c—"That Old Irish Mother of Mine"—Sterling Trio. "Just Like a Gypsy"—Sterling Trio.
18-[illegible]—75c—"My Wild Irish Rose"—Criterion Quartet. "In the Garden of My Heart"—Reed Miller.
18-[illegible]—75c—"Where the River Shannon Flows"—Harry Macdonough. "Sweet Genevieve"—Tenor and Male Quartet.
18-[illegible]—75c—"I'll Take You Home Again, Kathleen"—Burr and Quartet. "When the Corn is Waving, Annie Dear"—Burr and Quartet.
18-[illegible]—75c—"Killarney"—McKee Trio—Violin, 'Cello and Piano. "Kathleen Mavourneen"—McKee Trio—Violin, 'Cello and Piano.
17-[illegible]—75c—"Mother Machree"—Violin, 'Cello and Piano. "A Perfect Day"—Violin, 'Cello and Piano.
17-[illegible]—75c—"A Little Bit of Heaven"—Violin, 'Cello and Piano. "Where the River Shannon Flows"—Violin, 'Cello and Piano.
35-[illegible]—$1.25—"Songs of Ireland"—Victor Mixed Chorus. "Songs of Ireland"—Victor Mixed Chorus—Parts 1 and 2.
[illegible]—$1.25—"Macushla"—John McCormack.
64-[illegible]—$1.25—"Little Town in the Ould County Down"—John McCormack.
74-[illegible]—$1.75—"Come Back to Erin"—John McCormack.
74-[illegible]—$1.75—"Kathleen Mavourneen"—John McCormack.

Mail Orders Promptly Filled.

FRANK J. HART SOUTHERN CALIFORNIA MUSIC COMPANY

332-334 SOUTH BROADWAY, LOS ANGELES. ESTABLISHED 1880.

Other Stores: Long Beach, Riverside, San Diego

Go To Church Sunday

TO DEDICATE M. E. CHURCH

Bishop Will Assist in Services at New Temple; Sunday-school Council to Meet

Dr. Charles Edward Locke, Methodist bishop to the Philippine Islands, will officiate tomorrow evening at the dedication of the Chesterfield Square Methodist Episcopal Church, at Fifty-fourth and Cimarron streets, recently completed at a cost of approximately $9000. The new auditorium which has been added to the old church edifice has a seating capacity of more than 300. The old building will be used in future for Sunday-school work, the handsome addition to be headquarters for general church activities.

Special jubilee services have been planned for tomorrow morning and evening, the preacher for the morning being Dr. John F. Fisher, dean of the Maclay School of Theology. The dedication service will start at 7:30 p.m., and the ritual address will be by Dr. Byron W. Marsh. Following the dedicatory sermon by Bishop Locke the presentation of the church will be made by the trustees, Messrs. J. A. Lewis, W. E. Carlton, E. F. Grove, G. E. Moore, O. J. Riter, F. H. Staats and Mrs. Anna G. Wiggs. The building committee was headed by Rev. James E. Dunning, the pastor. The Chesterfield Square Methodist Church was organized in 1913, the following pastors having served the congregation: Revs. W. M. Sapp, B. T. Stauber, J. C. Kelsey, Byron W. Marsh, William T. Gilliland, Claude C. Douglas and James Edwin Dunning.

THOUSANDS EXPECTED AT BIG CONVENTION

More than 3000 delegates are expected to attend the thirty-seventh annual convention of the Los Angeles County Sunday-school Council of Religious Education to be held at Glendale May 18 and 19. Housing accommodations are being arranged by the Glendale Chamber of Commerce, and by the various churches. The convention headquarters will be at the First Methodist Church of Glendale, and sessions will be conducted in the mornings, afternoons and evenings. Hugh C. Gibson, general secretary, will preside, and among the prominent men to participate will be Prof.

(Continued on Third Page.)

Undenominational.

United Lodge of Theosophists
FIFTH FLOOR, METROPOLITAN BLDG.
Fifth and Broadway—Public Library Bldg.
Sunday, 8 P.M.
THEOSOPHY in ZOROASTRIANISM
Question and Answer Meeting, Friday, 8:00 p.m.
Subject: "IMMORTALITY"
Children's Sunday Classes, 11 a.m.; General Adults' Study Class, Wednesday, 7:45 p.m.; Women's Study Class, Wednesday, 2:30 p.m.
Theosophists and others who are seeking a Philosophy of Life that really explains, are invited to attend meetings and take advantage of the Study Classes. No fees, charges or collections. Questions invited and answered. Free Reading Room open daily, 9 a.m. to 5 p.m.; Saturdays, 9 a.m. to 12 noon. Books loaned without charge.

Universal Brotherhood and Theosophical Society
Under direction of KATHERINE TINGLEY
"POWER, A SWORD THAT CUTS BOTH WAYS"
By MRS. GRACE KNOCHE
Sunday, May 14, at 8 p.m. Doors open at 7:30 p.m.
SYMPHONY HALL, Music-Art Studio Building, 233 South Hill Street.

LEILA SIMON CASTBERG
Speaker
CHURCH OF THE DIVINE POWER
Regular Service at Assembly Hall
HOTEL ALEXANDRIA, 11 A.M.
Subject: "Personality and Power"
Dogmatic Bible Interpretation. Sunday-school at 10. Monday Evening Class by Mme. Castberg at 203 Ferguson Bldg., at 8 o'clock, on "Fundamental Principles, Health and Prosperity."
LAST LECTURE TO WOMEN ONLY AT 2:30 ON
WOMAN, LOVE, MARRIAGE and SEX
New Class, for Women only, on Rejuvenation and Regeneration, begins Sunday, May 21st, at 3:30, same place. All Compensation: In the Law of Giving and Receiving.

INTERNATIONAL BIBLE STUDENTS' ASSOCIATION
"CAN THE LIVING TALK WITH THE DEAD?"
Sir Conan Doyle says so, but, "What Does the Bible Say?"
Lecture by BENJ. H. BOYD of New York
Sunday, 7:45 P.M.
GAMUT CLUB AUDITORIUM, 1044 S. Hope St.
Seats Free. No Collection.

University Vespers
Dr. O. W. E. Cook, formerly of Mexico City
Bovard Auditorium, University of Southern California, 4 P. M. Sunday.
University or West Jefferson Car.

CENTRAL SPIRITUALIST CHURCH
Walker Auditorium, 730 S. Grand Ave., Fifth Floor.
REV. ELIZABETH R. COURTNEY
Garfield Hall, Sunday; Roosevelt Hall, Wednesday.
Sunday, 10 a.m., Conference. Mother's Day observed. 1:30 p.m., Healing, W. H. Beivley, Carl A. Sens. 2:30 p.m., Message Service, Rev. E. R. Courtney, Mrs. McVickers, Mrs. Sens, Mrs. Scarbrough, followed by Circles. 7:30 p.m., Song Service. 8 p.m., Lecture in Trance through the Mediumship of Rev. Elizabeth R. Courtney, followed by sealed questions answered by Rev. Elizabeth R. Courtney.
Wednesday, Roosevelt Hall, 2:30, Messages by Mrs. McVickers, Mrs. L. Sens, Mrs. Scarbrough, followed by Message and Healing Circles. 8 p.m., Sealed questions answered by Rev. Elizabeth R. Courtney.

WHEREIN DOGMATIC CHRISTIANITY HAS FAILED
REYNOLD E. BLIGHT
Prelude: "Will the Collapse of the Genoa Conference Mean Another War?"
11 a.m., Church of the People, Music-Art Auditorium, 233 South Broadway.
Musical Program in charge of Wilfred Pollard.

HOME OF TRUTH, 1913 W. WASHINGTON ST.
MOTHER'S DAY. Meetings by Annie Rix Militz. 10 a.m., CHILDREN'S CONSECRATION SERVICES. 11 a.m., "OUR MOTHER THE HOLY SPIRIT." BIBLE LESSON, Tues., 10 a.m., "THE SEVEN MYSTERIES." Mon., Wed., Fri., 8 p.m. Sun. Eve., 7:30 p.m., "SPIRITUAL REALIZATION IN THE SILENCE," by Florence Miriam Johnson. HEALING MEETING, Thurs., 8 p.m., by Pauline Harvard. Individual Teaching and Healing daily.
NOON MEETINGS, Symphony Hall, 232 S. Hill:
HEALING MEETING, Mon., by FLORENCE MIRIAM JOHNSON.
PROSPERITY TALK, Wed., by ANNIE RIX MILITZ.
TALK ON POWER, Fri., by VINCENT REDMOND.

GLORIA CRAWFORD
Editor of "THE COMFORTER"
Sunday, 8 P.M.—CHORAL HALL
Philharmonic Building, Fifth and Olive Sts.
"BUILDING THE CONSCIOUSNESS OF INCREASE."
Everybody Welcome.
NOON MEETINGS—Tuesdays, Thursdays, Saturdays, in Symphony Hall, 232 South Hill. Open to all.

THE CHURCH THAT'S DIFFERENT
LINCOLN HEIGHTS ADVENTIST (Not Seventh Day)
2618 N. WORKMAN ST.
George Albert Osman, Minister
MORNING: THE LAST DAY CALL TO CHURCH
EVENING: DIVINE HEALING SERMON NO. 3
GRIFFIN AVE. CAR TO WORKMAN ST.

ERNEST SHURTLEFF HOLMES
Speaks tomorrow evening at 7:45. The Friday Morning Club, 940 S. Figueroa St.

CHRISTIAN SCIENCE SERVICES
LOS ANGELES SOCIETY
Sunday Morning at 11. Sunday-school, 9:30. Wednesday evening Testimonial Services at 8. 2615 Orange Street, off Alvarado.

SOCIETY OF APPLIED PSYCHOLOGY
Meets every Sunday evening at 730 S. Grand Ave. at 8 p.m.
Sunday, May 14, Rev. E. B. Backus, Minister at the First Unitarian Church, will speak. Subject, "Psychology and Religion." Public invited.

UNITED PRESBYTERIAN
9th and Figueroa St.
Dr. W. E. McCulloch, Pastor

Mothers' Day Services
9:30 a.m.—Bible School. Classes for persons of all ages. Mother's Day address by Dr. W. S. Hysinger, pastor of English Lutheran Church. A carnation for every attendant.
11 a.m.—"Motherhood"—Address by Mrs. E. C. Little. Reading of poems by Miss Ruby Raymond. Sermon by the Pastor: "The Royal Wedding Feast."
7:30 p.m.—"Mother's Day" sermon by the Pastor: "The Law of Your Mother." Special musical service morning and evening by the only ladies' vested choir in city, directed by Mrs. Maude Reeves-Barnard.

Immanuel Presbyterian Church
FIGUEROA AT TENTH

Dr. Smith will preach at both services.
11:00 a.m., "The Bible Vs. 'Science and Health,'" or "Can We Use the Bible as a Help in Daily Life?"
Soloist: Mrs. Lora May Lamport, Soprano.
7:30 p.m., "Shall We Not Marry? Does Paul Teach Celibacy?"
—A Bible Bachelor's Advice on Marriage—
(First of a Series on Marriage and the Modern Home.)
Soloist: Miss Viola Ellis, Contralto.
Special Invitation to all the Unmarried Folk of Los Angeles.

FIRST PRESBYTERIAN CHURCH
Figueroa at Twentieth
MINISTERS: HUGH K. WALKER AND PAUL C. ELLIOTT.
SIBLEY G. PEASE, ORGANIST-DIRECTOR.
Mother's Day Decorations—Sermons—Music
11 a.m., Dr. Walker, "Woman's Era in the Light of Mother's Day." Soloist: Lawrence Tibbet, "Mother of Mine"; Mrs. Virgie L. Mattoon, "MY MOTHER" (Music by Sibley Pease.)
7:30 p.m., Rev. Paul Elliott, "The Hand That Rocks the Cradle." Soloist: Lawrence Tibbet, "LITTLE MOTHER OF MINE." Mr. Ballinger, "SONGS MY MOTHER TAUGHT ME."
Beautiful organ numbers by Mr. Pease; Tower Chimes, Echo Organ and Harp. Distribution of red and white carnations. A warm welcome to all.
Two Great Mother's Day Services — Come Early

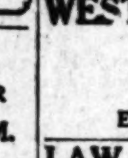

"THE FRIENDLY CHURCH"
WESTLAKE PRESBYTERIAN
Grand View Street south of Ninth (West Ninth Street Cars.)
Dr. G. A. Briegleb, Minister.
11 a.m.—"AN UNCROWNED QUEEN"
A Mother's Day Sermon.
7:30 p.m.—"THE SILENT CALL"
A thrilling story of Soul Telepathy.

WEST ADAMS PRESBYTERIAN
WEST ADAMS NEAR VERMONT AVENUE
DR. WILLIAM H. FISHBURN, Minister.
Morning—"HE KEPT HIS SECRET"
Evening—DO YOUR PARENTS LOVE YOU?

LAW ENFORCEMENT MASS MEETING
Immanuel Presbyterian Church (Cor. 10th and Figueroa)
3 O'CLOCK SUNDAY AFTERNOON
DR. JAMES A. FRANCIS Will Deliver Address
Under Auspices of the Church Federation
Men Only. Bring Your Neighbor. Men Only.

THIRD PRESBYTERIAN CHURCH
East Adams St. west of San Pedro St. Herbert Herschel Fisher, Minister.
11 a.m.—"CHRISTIAN MOTHERHOOD'S TRUEST REWARD."
7:30 p.m.—"HEAVEN'S GREATEST ANTHEM."
Chorus Choir leading in a beautiful gospel service of song. Paul Fuller, Director.

WILSHIRE PRESBYTERIAN CHURCH
Third Street and Western Avenue. DR. CORTLAND MYERS both services.
11 a.m.—"We Are Living on a Volcanic World. Is There Anything Surer?"
7:30 p.m.—"The Greatest Peril of This Hour: Trampling on Law in Society and Religion." HENRI LABONTE SINGS BOTH HOURS; also splendid music by Quartet and Wilshire Choir. The Family Church. Western Ave. cars.

Temple Baptist, 5th and Olive Streets
THREE BROUGHERS IN THE PULPIT.
DR. BROUGHER AND SONS RUSSELL AND JAMES.
Two Special "MOTHER'S DAY" Programs.
Wear a Carnation.

11 a.m.—"LOVE AND THE SCIENCE OF RIGHT LIVING." ALICE LOHR, the great Contralto, sings Solo. Quartet sings "My Mother." Anthem, Big Choir.
7:30 p.m.—"Mother's Day" Reel from Fox's Famous Film, "Over the Hill." HAROLD PROCTER sings "Mother o' Mine," by Tours. Male Quartet, Vested Choir, Big Organ.
PRELUDE QUESTIONS: (1) Are "Vamps" a Menace? (2) Shall Girls Play Baseball? (3) Will U. S. Ever Have a Woman President?
Sermon: "OLD-FASHIONED MOTHERS AND NEW-FASHIONED GIRLS." Alice Lohr sings "Tell Mother I'll Be There."
9:30 a.m.—Bible School. 6 p.m.—C. E. Meetings.

First Baptist Church
757 SOUTH FLOWER STREET
MOTHER'S DAY will be observed; special program in the Bible School at 9:30, Morning Sermon, "Mother," three young people's meetings at 6:15. Evening Prelude, "The Latest from Genoa," and sermon.
DR. JAMES A. FRANCIS PREACHES BOTH HOURS

CENTRAL BAPTIST CHURCH
ALVARADO NEAR PICO STREET. DR. C. F. WINBIGLER, MINISTER.
11 a.m., "Mother." 7:45 p.m., "David Livingstone." Wednesday at 8 p.m. there will be a "Comfort and Healing Service" in the lecture room for those who are afflicted and in trouble. All will be welcome to all of the services.

THE FIRST METHODIST EPISCOPAL CHURCH
Will Hold Services at Trinity Auditorium, Grand Avenue at Ninth Street.
ELMER ELLSWORTH HELMS, D.D., Pastor
11:00 a.m., Dr. Dillon Bronson, "Our World Parish."
7:30 p.m., Dr. Dillon Bronson, "The Whole Truth About Japan." Vesper Services at 6:30. Organ Recital—Japanese numbers—7 o'clock. Music appropriate to Mother's Day at the morning service.

THE PERSONALITY PRE-EMINENT
This is the last sermon in the series on Personalities of Power.
G. Bromley Oxnam
Curch of All Nations, Auditorium Labor Temple, 536 Maple Avenue
Question Period Follows Sermon.
Lella Isbell, Pianist. Cheryl Millar, Soloist.

BOB SHULER EVENING HOUR
TRINITY METHODIST CHURCH (Cor. 12th and Flower)
11 A.M.—DR. S. H. WERLEIN will preach a special program to the women of the church, Mother's Day Program.
7:30 P.M.—Subject: "DID MAN FALL? FROM WHENCE TO WHAT?"
As a prelude to the evening sermon Mr. Shuler will answer the question, "What is the difference between the Knights of Columbus and the Knights of the Ku Klux Klan?"

Westlake Methodist "House of Happiness" 8th and Burlington, 7th and 9th-st. cars
PASTOR GRIEVES PREACHES TWICE TOMORROW
"MOTHER'S DAY" MESSAGES
11 a.m.—"HOMING INSTINCTS." 7:30 p.m.—"FOGS AND SUNSHINE."
Special Violin Solo by Sol Cohen at morning services.
CARNATIONS FREE FOR EVERYBODY.

WEST ADAMS METHODIST CHURCH
Corner of La Salle and Adams. RAY C. HARKER, D.D., Minister.
11:00—Morning: Mothers' Day Service. Sermon by Dr. Ralph Flewelling on "The Gift of Appreciation." 7:30—Evening: Moving Picture, "And a Little Child." Sermon by Dr. Flewelling.

DR. A. C. DIXON
Noted Preacher and Bible Teacher
(Formerly Pastor of Metropolitan Tabernacle, London)
Speaks Twice at the
CHURCH OF THE OPEN DOOR
(Bible Institute Auditorium, Sixth and Hope)

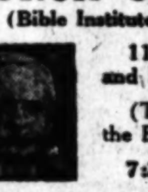

11:00 A.M., "Christ's Battles in the City and How He Gains the Victory."
(This sermon will be broadcasted from the Bible Institute Broadcasting Station.)
7:30 P.M., "God's Light and Lightning."
Special Music will include solos by Mr. E. P. Burley, Tenor, and Mr. C. M. Brooks, Baritone.
EVERY FRIDAY EVENING AT 8:00
LECTURE by DR. A. C. DIXON, Famous Bible Teacher. These lectures free to the public.

Broadway Christian Church
(On Broadway, just across from Courthouse)
W. S. BUCHANAN, Pastor
11 A.M.
"MOTHER"
7:45 P.M.
"Mother's Faith"
The evening sermon will be illustrated with living pictures. Mrs. Moss and the choir will render special music. Come and see and hear.

First Christian Church
Where Hope Crosses Eleventh.
Pastor—Edgar Fay Daugherty—Preacher
MORNING SERMON:
"Honor Thy Mother"
EVENING SERMON:
"The Good and Bad Man—David"

WILSHIRE BOULEVARD CHRISTIAN
M. HOWARD FAGAN, Pastor
WILSHIRE BLVD. AND NORMANDIE AVE. WEST SIXTH STREET CAR.
9:30 a.m.—BIBLE SCHOOL. 6:30 p.m.—CHRISTIAN ENDEAVOR.
11:00 A.M., Mother's Day Observance.
7:45 P.M., "If Sinners Entice Thee."
The Church Where You Are a Stranger But Once

MAGNOLIA AVE. CHRISTIAN CHURCH
TWENTY-FIFTH AND MAGNOLIA. REV. C. C. SINCLAIR, MINISTER.
Morning: "Mary Magdalene." Evening: "Does God Care for Us?"
Take West Adams or University Car.

HIGHLAND PARK CHRISTIAN CHURCH
5800 Monte Vista St. Alden Lee Hill, Pastor and Preacher.
11 a.m.—"Honor Thy Father and Thy Mother."
7:30 p.m.—"Shall We Scrap the Christian's Armor Along with the Battleships?"
A lecture on "Mother" at 9:30 a.m. in Masonic Hall, 104 West Avenue 57.

CHRISTIAN SCIENCE
The following Christian Science Churches and Society of Los Angeles are all authorized branches of The Mother Church, The First Church of Christ, Scientist, in Boston, Massachusetts, and hold services as follows:
First Church—1366 S. Alvarado St., Sunday, 11 a.m., 8 p.m.; Wednesday, 8 p.m.
Second Church—W. Adams St. at Hoover, Sun., 11 a.m., 8 p.m.; Wed., 8 p.m.
Third Church—724 S. Hope St., Sunday, 11 a.m., 8 p.m.; Wednesday, 8 p.m.
Fourth Church—121 Avenue 57, Sunday, 11 a.m.; Wednesday, 8 p.m.
Fifth Church—2107 Hollywood Blvd., Sun., 11 a.m., 8 p.m.; Wednesday, 8 p.m.
Sixth Church—E. 42nd & Wadsworth, Sun., 11 a.m., 8 p.m.; Wednesday, 8 p.m.
Seventh Church—315 7th St., San Pedro, Sun., 11 a.m.; Wednesday, 8 p.m.
Eighth Church—846 W. 101st, Gardena, Sunday, 11 a.m.; Wednesday, 8 p.m.
Ninth Church—920 S. New Hampshire, Sunday, 11 a.m., 8 p.m.; Wed., 8 p.m.
Tenth Church—426 W. 48th St., Sunday, 11 a.m.; Wednesday, 8 p.m.
Eleventh Church—1104 E. First St., Sunday, 11 a.m.; Wednesday, 8 p.m.
Thirteenth Church—1750 Edgemont St., Sun., 11 a.m., 8 p.m.; Wed., 8 p.m.
Fourteenth Church—Culver City, 7120 Durango Ave.; Sun., 11 a.m.; Wed., 8 p.m.
Society—Van Nuys, 312 Friar St., Sunday, 11 a.m.; Wednesday, 8 p.m.
Reading Rooms, Downtown—Rm. 703, 354 S. Spring St.; Rm. 515, 319 W. 7th.
FREE LECTURE ON CHRISTIAN SCIENCE
John Sidney Braithwaite, M.A., C.S.B., of London, England, member of The Board of Lectureship of The Mother Church, The First Church of Christ, Scientist, in Boston, Massachusetts, will lecture Sunday, May 14th, in Philharmonic Auditorium, at 3 p.m.; Monday, May 15, in First Church, at 8 p.m.; Thursday, May 18, in Second Church, at 8 p.m.; Friday, May 19, in Fifth Church, at 8 p.m.
NO TICKETS ARE REQUIRED.

Community Program of Religious Education
Or lifting the morals of childhood and youth in Los Angeles County while we have more than 3000 juvenile wards in the County Juvenile Court.
Pastors, Superintendents—Everybody interested in Child Welfare will do well to attend the
COUNTY SUNDAY-SCHOOL CONVENTION
In Glendale, Thursday and Friday, May 18 and 19, 1922
TWO FULL DAYS
in Religious Educational Instruction.
Educators of National Renown will feature the whole program.
HUGH C. GIBSON,
General Secretary Southern California Sunday-school Council of Religious Education.

FIRST CHURCH OF THE NAZARENE
Sixth and Wall Streets — Rev. Charles H. Babcock, Pastor
THE PASTOR WILL PREACH AT BOTH SERVICES.
Sunday-school at 9:30 a.m.
AT 11 A.M.—SUBJECT: "THE TRANSFIGURATION—A GLIMPSE OF CHRIST'S COMING GLORY."
THE PEOPLE'S MEETING AT 3 P.M. FOR PRAYER AND TESTIMONY. REV. LOUIS JONES, LEADER.
YOUNG PEOPLE'S MEETING AT 6 P.M. TED MONCTON WILL BRING THE MESSAGE.
GREAT EVANGELISTIC MEETING AT 7:30 P.M. SUBJECT, "THE GIFT OF ETERNAL LIFE."
SPECIAL MUSIC AND SINGING BY PROF. J. E. MOORE AND CHOIR.
A HEARTY WELCOME TO ALL.

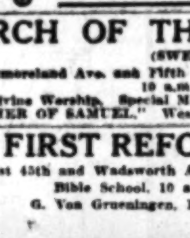

Pro-Cathedral
Church of St. Alban
2041 Argyle Ave., Hollywood.
One block north of Franklin.
Bishop Irving S. Cooper
Will celebrate the Holy Eucharist and preach Sunday morning at 10:30. In the evening at 7:30 he will preach on "Christianity in an Age of Science," his address being followed by Solemn Benediction.

CHURCH OF THE NEW JERUSALEM
(SWEDENBORGIAN)
Westmoreland Ave. and Fifth Street. Rev. John R. Hunter, Minister.
10 a.m.—Sunday-school.
11 a.m.—Divine Worship. Special Mother's Day Service. Subject of sermon, "THE MOTHER OF SAMUEL." West Sixth, Western Ave. and Vermont cars.

FIRST REFORMED CHURCH
East 45th and Wadsworth Ave. (One block west of Central Ave.)
Bible School, 10 a.m. Services, 11 a.m.
G. Von Grueningen, Pastor, 510 Palm St., Altadena.

First Congregational Ch[urch]
845 South Hope Street
Carl Patton, Pastor
11:00 a.m., "The Gospel and the ..."
7:30 P.M., Picture, "The Fortune Hunter"
Talk by Dr. Patton. Duet by ... and Mr. Smallman. Grand Congregational Singing.

The Startling Elijah Message ... the World Before the Coming ... Great and Dreadful Day of the ...
HEAR THIS GREAT SERIES BY
LOUIS K. DICKSON, Evang...
Sunday Night at 7:30 o'Cl...
Berean Hall, Philharmonic Auditorium, Corner 5th and Olive Streets.
Special Musical Program
PUBLIC INVITED.

HOLLYWOOD CONGREGATIONAL CH[URCH]
Hollywood Boulevard and Sycamore Avenue
JAMES HAMILTON LASH, D.D., Minister.
11:00 O'CLOCK, "OUR MOTHERS"
Contralto Solo, Mrs. Robert H. ...
7:30 o'clock, Moving Pictures, "REAL FOLKS" (Five ...)
Address, Dr. Lash. Baritone Solo, Mr. Edward ...

THE CHURCH OF THE MESSIAH
(CONGREGATIONAL)
WASHINGTON STREET AND VAN NESS AVE[NUE]
Howard D. French, Minister
11:00, "A MOTHER'S DAY SERMON"
7:45, "THE MOTHER'S GREAT DESIRE"
9:30 a.m.—Graded Bible School. 6:30 p.m.—Christian Endeavor.
A COMMUNITY CHURCH OF ALL DENOMINATIONS.

EVANGELICAL PRAYER UNION
(Interdenominational Fellowship for the Promotion of Christian ...)
ALL-DAY MEETING, FRIDAY, MAY 19, in Westlake Presbyterian ... 900 S. Grand View Street, near West Ninth. DR. G. A. BRIEGLEB, ...
General Subject: "PRAYER FOR REVIVAL."
Among leaders and speakers expected are: Dr. T. C. Grieves, Rev. John ... Rev. John L. Malle and Rev. Geo. C. Wright. SERVICES BEGIN at ... continue till 4 p.m. with noon intermission. At 3 p.m. ... of Hollywood will speak on "THE SIN OF PRAYERLESSNESS IN THE ... WORLD'S NEED."
Car lines convenient are: West Ninth, West Eleventh and West ... to Lake Street, one block west and walk to 900 S. Grand View. All ...

ST. JOHN'S EPISCOPAL CHU[RCH]
Corner Figueroa and West Adams Street
REV. GEORGE DAVIDSON, D.D., Rector
SERVICES:
7:30 a.m.—Holy Communion.
11:00 a.m.—Morning service and sermon.
7:30 p.m.—Evening Prayer and sermon.
9:30 a.m.—Sunday School and Bible Classes.
Morning sermon by the ... "Solving Life's ..." ... Chaplain ...
Take Grand Avenue or West Jefferson Street car to West Adams ... west to Figueroa. Or University car to Chester Place, walk ... then one block east.
STRANGERS CORDIALLY WELCOME

Very Rev. William MacCormack, D.D.
Dean of St. Paul's Pro-Cathedral
WILL PREACH IN THE
SCOTTISH RITE AUDITORIUM, 929 South Hope ...
11 A.M., "MODERN GIANTS AND GIANT KILLERS"
7:45 P.M., "ORPHANS OF THE STORM"
A SERMON PICTURE FOR THE TIMES.

EPISCOPAL CHURCHES
ALL SAINTS', Highland Park, 222 W. Ave. 56; 7:30, 9:30 and 11 a.m. ...
ST. ATHANASIUS', Echo Park Ave. (by Echo Park); 8 and 11 a.m. ...
EPIPHANY, North Sichel St., ½ block of N. Broadway; 7:30, 11 a.m. ...
TRINITY CHURCH, Melrose and Sorendo Sts.; 11 a.m. ...
ST. ANDREW'S, Exposition Blvd.-Normandie; 7:30 and 11 a.m. ...
ST. MARY OF THE ANGELS, New Hampshire Ave. (near Hollywood ...) and 11 a.m.
THE REDEEMER, Boyle Heights, Fifth and Indiana Sts.; 11 a.m. and ... Church School, 9:45 a.m.
ST. LUKE'S CHURCH, 1301 E. Vernon Ave.; 7:30 and 11 a.m. ...

SS. JAMES' AND BARNABAS' CHU[RCH]
Wilshire Blvd. and St. Andrews. (Sixth St. car; get off at St. Andrews ...)
THE REV. RAY O. MILLER, B.D., Rector.
Holy Communion, 7:30 a.m. Sunday-school, 9:45 a.m.
MORNING PRAYER AND SERMON, 11 O'CLOCK.

St. Matthias
Rev. Irving Spencer, Rector.
W. Washington and ...
7:30 a.m. ...
11:00 a.m. ...
8:00 p.m. ...
6:30 a.m. ...
Daily Mass, 7 a.m.; Thursday ...

CENTRAL CHURCH OF CHRIST, 1720 South F[lower]
SAMUEL B. WITTY, ROBERT E. WRIGHT, ...
Bible School, 10 a.m. Preaching, 11 a.m. and 7:30 p.m. ... ing as the Oracles of God." Evening subject: "Christ's Preaching ... in Prison." The Lord's Supper every Lord's Day. Strangers welcome.

THE VALLEY OF 10,000 SMOKES
An illustrated lecture on one of nature's marvels by Mr. L. ... son, who was sent by the National Geographical Society to ... gate this region. The public is invited. 7:30 P.M.
Morning service 11 A.M. E. Burdette Backus, ...
Sermon: "My Faith in Humanity." Dr. Bullard lectures at ... "Job."
FIRST UNITARIAN CHURCH
925 S. Flower St.

THE UNITARIAN SOCIETY OF HOLLYW[OOD]
New Masonic Temple, 6840 Hollywood Boulevard.
THEODORE CURTIS ABEL, Minister.
10 a.m.—Sunday-school. Lecture to adults: "THE ..."
11 a.m.—Address by the Minister: "..."

UNITY CENTER OF CHRISTIANITY
ANNOUNCES
E. V. INGRAHAM
At Music-Art Hall, 233 South Broadway, in two lectures, ... o'clock, "The Psychology of Success"; Sunday evening, 8 o'clock, ... Re... and How to Find Them." Love offerings only. ... Unity Center of Christianity, 271711, or address 2120 South ...

FIRST FRIENDS CHURCH (QUAKER)
Tilman Hobson, Pastor — Cor. West 3rd St. & ...
Sunday-school, 9:45 a.m. Preaching Service, 11 a.m. and ...
ALL WELCOME. Prayer Meeting Wednesday evening, 7:45.

Undenominational.

Universal New Thought S[ociety]
Sunday, 11a.m., Jessie W. Boo...
"THE SPRING OF LIFE"
8 p.m., Mary Lameraux Burn...
"THE ACTIVITY OF TRUTH IN EXPERIENCE"
Lectures daily at noon and 8 p.m. by ... Sixth Prom., Brack-Shops, 7th and Grand Ave. ...

WILL .. DEDI[CATE]

Week of Services Planned b[y]

[LOCAL CORRESPONDENCE]

WHITTIER, May 12. — Plans are complete for the dedication of the new First Baptist Church Sunday. The dedicatory sermon is to be by Rev. W. R. Harper, D.D., of Los Angeles, at 10:30 a.m.

The building, which is of reinforced concrete, is classic in architecture and was built at a cost of $65,000. Norman F. Marsh of Los Angeles was the architect. The auditorium has a seating capacity of 550 and the adjoining rooms are so arranged that an additional seating capacity of 650 may be added. The interior of the church is finished in Oregon pine with oak ... Art glass is used in the windows. The auditorium is suffi-

SUNDAY'S SER[MONS]

(Continued from Second Page.)

... A. Honline of Chicago; Dr. ... A. Brown, executive secretary of the missionary education movement, Los Angeles; Mrs. Pearl V. Gentry, superintendent of the children's division of the Southern California Sunday-school Council of Religious Education; Prof. E. J. ...kley, Dr. J. L. Gillies, Dr. E. P. ...rland and others.

FOR LAW AND ORDER ANNOUNCE MASS MEETING

Under the auspices of the Church Federation of Los Angeles, a law-enforcement mass meeting will be held at the Immanuel Presbyterian Church at 3 o'clock tomorrow afternoon. The meeting will be for men only, and Dr. James A. Francis, pastor of the First Baptist Church, will give an address dealing with crime conditions and stressing the necessity for a proper regard for the laws of the city, State and nation.

"K. OF C., K.K.K." TRINITY METHODIST

"What is the difference between the Knights of Columbus and the Ku Klux Klan?" That is the question to be discussed by Rev. Bob Shuler in a sermon tomorrow evening at Trinity Methodist Church, Twelfth and Flower streets. Mr. Shuler will preach on "Did Man Fall? If So, From Whence and to What?" Plans are being made for an elaborate program in the morning in observance of Mother's Day.

ST. JAMES CONVOCATION PARISH HOUSE COMPLETED

The new parish house of the St. James and Barnabas has been completed and the first meeting to be held in it will be that of the convocation of Los Angeles next Tuesday, starting at 10 o'clock in the morning. Following celebration of holy communion by Bishop Joseph H. Johnson, the routine business and missionary problems of the convocation will be considered. Rev. J. Arthur Evans, dean of the convocation, will preside. The ladies of the various organizations will serve lunch at noon. The new parish house is a three-story brick building containing forty rooms and is said to be the largest and most complete structure of its kind on the Pacific Coast.

TO DISCUSS MARRIAGE IMMANUEL PRESBYTERIAN

"In the face of all the divorce scandals of the day, when a former Presbyterian elder openly advocates polygamy, it is high time for the clergy to stress the sacredness of the home," said Dr. Herbert Booth Smith, yesterday, in discussing a series of sermons which he will preach in the near future at Immanuel Presbyterian Church. The first of the series of discourses on this theme will be preached tomorrow evening, when Dr. Smith will preach on "Shall We Not Marry?" or "Does Paul Teach Celibacy?" In future sermons Dr. Smith will discuss "Marriage and Free Love," "The Danger of Mixed Marriages," and kindred subjects. Tomorrow morning the sermon subject will be "The Bible vs. Science and Health."

THREE BROUGHERS TO TALK TEMPLE BAPTIST

Dr. J. Whitcomb Brougher and his two sons, Rev. Russell Morse Brougher and James Whitcomb Brougher, Jr., will all speak at the service tomorrow morning at the Temple Baptist Church, although the pastor has promised the congregation that the three Broughers will not talk at the same time. The services both morning and evening will be in observance of Mother's Day. Dr. Brougher will preach in the morning on "Love and the Science of Right Living." It is requested that every member of the congregation wear a white carnation. At 7:30 p.m., a Mother's Day reel from the feature "Over the Hill" will be shown and Harold Proctor will sing "Mother o' Mine." In a prelude to his evening discourse, Dr. Brougher will discuss the following questions: "Are 'vamps' a menace?" "Shall girls play baseball?" "Will the United States Ever Have a Woman President?"

DR. DIXON TO PREACH CHURCH OF THE OPEN DOOR

Dr. A. C. Dixon, pastor of the University Baptist Church of Baltimore, Md., will supply the pulpit of the Church of the Open Door during May in the absence of Dr. R. A. Torrey, who has been sent East as a delegate to the general assembly of the

MAY 13, 1922.—[PART II.]

ay

Congregational Church
845 South Hope Street
Carl Patton, Pastor
a.m., "The Gospel and the Plan." 7:30 P.M., Picture, "The Fortune Hunter"
Dr. Patton. Duet by Mrs. ... Mr. Smallman. Grand Congregational Singing.

The Startling Elijah Message Sent to the World Before the Coming of the Great and Dreadful Day of the Lord
HEAR THIS GREAT SERMON BY
LOUIS K. DICKSON, Evangelist
Sunday Night at 7:30 o'Clock
Berean Hall, Philharmonic Auditorium Bldg. Corner 5th and Olive Streets.
Special Musical Program
PUBLIC INVITED.

...REGATIONAL CHURCH
...rd and Sycamore Avenue
"OUR MOTHERS"
"REAL FOLKS" (Five Reels)

...OF THE MESSIAH
...T AND VAN NESS AVENUE
French, Minister
...HER'S DAY SERMON"
...HER'S GREAT DESIRE"

...PRAYER UNION

...SCOPAL CHURCH
...nd West Adams Street
...AVIDSON, D.D., Rector
"Solving Life's Problem"
Chaplain Sanborn

...RDIALLY WELCOME

...m MacCormack, D.D.
...ul's Pro-Cathedral
...TORIUM, 929 South Hope St.
...ANTS AND GIANT KILLERS
...ANS OF THE STORM."

...AL CHURCHES

...BARNABAS' CHURCH

...HRIST, 1720 South Flower St.

...OF 10,000 SMOKES
...f nature's marvels by Mr. L. G. F...
...onal Geographical Society to ...
...invited. 7:30 P.M.
E. Burdette Backus, Minister
...Dr. Bullard lectures at 10 A.M.

...ARIAN CHURCH
... Flower St.

...CIETY OF HOLLYWOOD

...OF CHRISTIANITY
...NGRAHAM

...CHURCH (QUAKER)
...Cor. West 3rd St. & Fremont Ave.

...ominational.

...Thought Studio
...Jessie W. Boerstler:
...NG OF LIFE"
...Lameraux Burnell:
...TY OF TRUTH IN
...RIENCE"
...8 p.m. by prominent ...
...7th and Grand Ave.

WILL .. DEDICATE .. NEW .. EDIFICE

Week of Services Planned by Whittier Congregation in New House of Worship

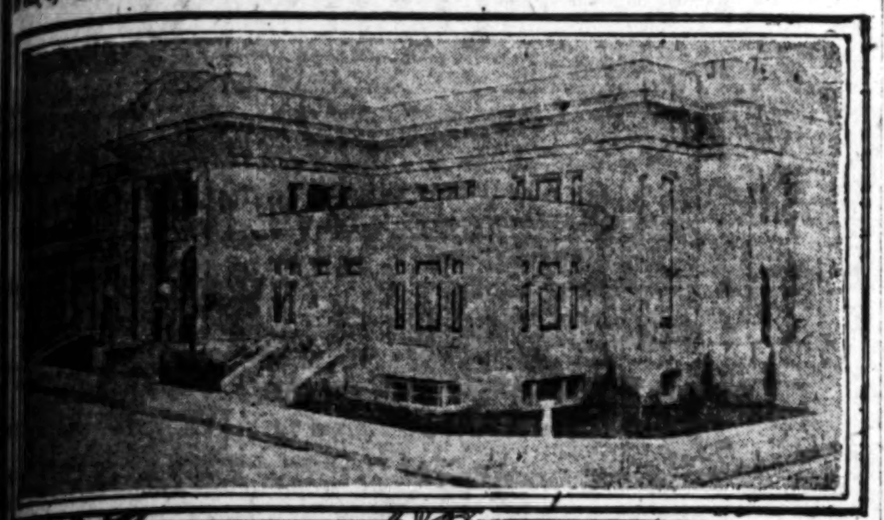

New First Baptist Church of Whittier

[BY DIRECT WIRE—EXCLUSIVE CORRESPONDENCE]

WHITTIER, May 12. — Plans are complete for the dedication of the new First Baptist Church Sunday. The dedicatory sermon is to be by Rev. W. R. ..., D.D., of Los Angeles, at ... a.m.

The building, which is of reinforced concrete, is classic in architecture and was built at a cost of $... Norman F. Marsh of Los Angeles was the architect. The auditorium has a seating capacity of ... and the adjoining rooms are so arranged that an additional seating capacity of 650 may be obtained. The interior of the church is finished in Oregon pine with oak ... Art glass is used in the windows. The auditorium is sufficiently removed from the street that no noises disturb the services.

The ground floor plans are 86 by 135 feet, part of the building being two stories in height. A well-equipped basement, modern in all its appointments, will be used for the social activities of the church, such as suppers, dinners and banquets. The young women's Philathea room on the main floor is equipped with a kitchenette for serving tea and light refreshments.

Rev. E. M. Hulett is the pastor, and during his residence here of seven years, the church has more than doubled its membership until now the roster contains more than 400 names, 271 having joined during Rev. Mr. Hulett's pastorate.

The church recently purchased an adjoining lot, which is to be converted into a playground, for basketball, volley ball and other games. The coming week is to be known as dedication week. Sunday afternoon Rev. O. P. Gifford, D.D., of Pasadena, will speak and in the evening the services will be conducted by the pastor and Rev. J. B. Fox, city superintendent of missions, Los Angeles.

The following is the schedule of services for dedication week: Monday, denominational night; Tuesday, men's night; Wednesday, interdenominational night, with the Ministerial Union honor guests; Thursday, family night, and Friday, young people's night, when Prof. Victor Duke, president of Redlands University, will deliver the address.

SUNDAY'S SERMON TOPICS

(Continued from Second Page.)

...A. Hollies of Chicago; Dr. ... A. Brown, executive secretary of the missionary education movement, Los Angeles; Mrs. Pearl V. ..., superintendent of the children's division of the Southern California Sunday-school Council of Religious Education; Prof. E. J. ..., Dr. J. L. Gillies, Dr. E. P. ... and others.

FOR LAW AND ORDER ... MASS MEETING

Under the auspices of the ... Federation of Los Angeles, a ... mass meeting is to be held at the Immanuel Presbyterian Church at 3 o'clock tomorrow afternoon. The meeting will be for men only, and Dr. James A. Francis, pastor of the First Baptist Church, will give an address dealing with crime conditions and stressing the necessity for proper regard for the laws of city, State and nation.

"K. OF C. K.K.K."
TRINITY METHODIST

"What is the difference between the Knights of Columbus and the Ku Klux Klan?" That is the question to be discussed by Rev. ... Shuler in a sermon tomorrow evening at Trinity Methodist Church, Twelfth and Flower streets. Mr. Shuler will preach on "Did Man Fall? If So, From What and to What?" Plans are being made for an elaborate program for the morning in observance of Mother's Day.

ST. JAMES CONVOCATION
PARISH HOUSE COMPLETED

The new parish house of the ... St. Barnabas has been completed and the first meeting to be held in it will be that of the convocation of Los Angeles ... Tuesday, starting at 10 o'clock in the morning. Following ... of holy communion ... Bishop Joseph H. Johnson, the ... business and missionary ... of the convocation will be considered. Rev. J. Arthur ..., dean of the convocation, will preside. The ladies of the ... organizations will serve ... at noon. The new parish ... is a three-story brick building containing forty rooms and is said to be the largest and most complete structure of its kind on the Pacific Coast.

TO DISCUSS MARRIAGE
EMMANUEL PRESBYTERIAN

"In the face of all the divorce scandals of the day, when a former Presbyterian elder openly advocates polygamy, it is high time for the clergy to stress the sacredness of the home," said Dr. Herbert ... Smith yesterday, in discussing a series of sermons which he will preach in the near future at Emmanuel Presbyterian Church. The first of the series of discourses on these themes will be preached tomorrow evening, when Dr. Smith will preach on "Shall We Not Marry, or Does Paul Teach Celibacy?" In future sermons Dr. Smith will discuss "Marriage and Free Love," "The Danger of Mixed Marriages" and kindred subjects. Tomorrow morning the sermon subject will be "The Bible vs. Science and Health."

BROUGHERS TO TALK
TEMPLE BAPTIST

Dr. J. Whitcomb Brougher and his two sons, Rev. Russell Morse Brougher and James Whitcomb Brougher, Jr., will all speak at the services tomorrow morning at the Temple Baptist Church, although the pastor has promised the congregation that the three brothers will not talk at the same time. The services both morning and evening will be in observance of Mother's Day. Dr. Brougher will preach in the morning on "Mother and the Science of Right Living." It is requested that every member of the congregation wear a white carnation. At 7:30 p.m., the Mother's Day reel from the film "Over the Hill" will be shown and Harold Proctor will sing "Mother o' Mine." In a prelude to his evening discourse, Dr. Brougher will discuss the following questions: "Are 'vamps' a menace?" "Shall girls play baseball?" "Will the United States Ever Have a Woman President?"

DR. DIXON TO PREACH
CHURCH OF THE OPEN DOOR

Dr. A. C. Dixon, pastor of the University Baptist Church of Baltimore, Md., will supply the pulpit of the Church of the Open Door during May in the absence of Dr. R. A. Torrey, who has gone East as a delegate to the general assembly of the Presbyterian Church of America. Dr. Dixon will preach tomorrow morning on "Christ's Battles in the City and How He Gains the Victory." In the evening the subject will be "God's Light and Lightning." The morning sermon will be put "on the air" from the Bible Institute broadcasting station. Dr. Dixon will be present at the premillennial meeting of Southern California at the Bible Institute next Monday at 3 p.m., and will speak on "Pagan Invasion of America."

"TRAMPLING ON LAW"
WILSHIRE PRESBYTERIAN

Dr. Cortland Myers, preacher, author and world-wide traveler, will supply the pulpit at the Wilshire Presbyterian Church tomorrow morning and evening, speaking for Dr. John Albert Eby, now in the East. In the morning Dr. Myers will preach on "We are Living on a Volcanic World!t There Anything Surer?" The subject for the evening discourse is "The Greatest Peril of the Hour; Trampling on Law in Society and Religion." Excellent musical programs have been arranged for both services tomorrow.

WANTS NEW RELIGION
CHAPLAIN EDMONDSON

"A new Religion, Born Out of the Old and Broader Than Churchism, the Need of the Day," is the subject for a sermon to be preached tomorrow evening by Chaplain W. E. Edmondson of the Hollywood Methodist Church. Discussing his attitude on this subject, yesterday, Chaplain Edmondson said that he has no quarrel on the fundamentals of the Christian doctrines but remarked that a great many churches would have reason to imagine they had found a brand new religion if they should manifest enough strength, courage and simple goodness to break away from the bondage of ceremonies and creeds and adopt the pure religion of the Man who went about doing good. The services tomorrow morning will be in observance of "Mother's Day."

"TRUTH ABOUT JAPAN"
FIRST METHODIST

Dr. Dillon Bronson will be the principle speaker at the First Methodist Church tomorrow morning and evening, preaching in the morning on "Our World Parish" and in the evening on "The Whole Truth About Japan." Dr. Bronson has made many trips to the Orient and it is said that he is thoroughly competent to deal with the subject announced. At the organ recital at 7 p.m., a program of Japanese music will be rendered. A vesper musical service will be conducted at 6:30 p.m. Songs and addresses appropriate to "Mother's Day" will be heard at the morning hour.

"DAVID LIVINGSTONE"
CENTRAL BAPTIST

Next Wednesday afternoon, beginning at 3 o'clock, Dr. C. F. Winbigler will conduct a comfort and healing service at the Central Baptist Church in the interest of all who are distressed in body or mind. The service will be free to all. "Mother" will be the theme of a sermon by Dr. Winbigler at the church tomorrow morning and in the evening the topic will be "David Livingstone."

"MORTALS AND IMMORTALS"
CHRISTIAN SCIENCE

"Mortals and Immortals" is the subject of the lesson-sermon at 11 o'clock tomorrow morning in each of the thirteen Christian Science churches and one Christian Science society of Los Angeles. First, Second, Third, Fifth, Sixth, Ninth and Thirteenth churches will repeat this service in the evening at 8 o'clock. All churches and the society hold Wednesday evening meetings, which include testimonials of Christian Science healing.

"ORPHANS OF THE STORM"
DEAN MacCORMACK

"Giants and Giant Killers of the Twentieth Century" is the subject of a discourse by Rev. William MacCormack, D.D., rector of St. Paul's Pro-Cathedral, at the Scottish Rite Auditorium, tomorrow morning. In the evening the dean will review the film production, "Orphans of the Storm," emphasizing the ethical and political lessons taught by the cinematic masterpiece. Dr. MacCormack will also be the principal speaker at the "Mother's Day" celebration of Elks' Lodge, No. 99, to be held at 3 o'clock tomorrow afternoon at the First Presbyterian Church.

TO GREET GEORGE MURDOCK
EUCLID PRESBYTERIAN

Members of the Caledonian and other Scottish clubs will meet at the Euclid Heights Presbyterian Church, Euclid and Stephenson avenues, at 7:30 p.m., tomorrow to welcome Rev. George Murdock, who recently arrived in Los Angeles from Edinburgh. Mr. Murdock will be in charge of the evening's service. Scottish church music will be rendered under the direction of John Ritchie.

"LATEST FROM GENOA"
FIRST BAPTIST

"Mother's Day" will be appropriately observed at all services at the First Baptist Church tomorrow. Dr. James A. Francis will preach on the theme "Mother" at the morning hour and in the evening will discuss "The Latest From Genoa," as a prelude to his discourse. In honor of motherhood the Bible school has arranged a special program for 9:30 a.m. This evening the Girls' Corner Club will celebrate the "Spring Festival" under the direction of Mrs. Frances Neth, at the clubhouse, 739 South Flower street. Among the speakers will be Gov. Stephens and Gene Stratton-Porter and Estelle Heartt-Dreyfus will sing. Dr. Francis will give a radio address from Hamburger's.

DICKSON TO PREACH
BEREAN HALL

"The Startling Elijah Message Sent to the World Before the Coming of the Great and Dreadful Day of the Lord" is the subject of a sermon by Evangelist Louis K. Dickson tomorrow evening in Berean Hall, Philharmonic Auditorium Building. "This will not be a mere expression of opinion, but a keen, vigorous statement of Bible truth for these days of confusion and loose theology," it is announced. The public is invited and seats will be free.

PASTOR GIVEN VACATION
UNITED PRESBYTERIAN

Rev. John G. Thompson, pastor of the Florence-avenue United Presbyterian Church, will preach his last sermon at that church tomorrow evening before starting on a vacation of six months. Tomorrow will mark the seventh anniversary of Mr. Thompson's pastorate of this church which has grown steadily under his leadership and which recently installed new opera chairs in the auditorium. Tomorrow morning Mr. Thompson will preach on "Coming to Do God's Will," the subject for evening being "The Bible, the Whole Bible and Nothing but the Bible."

ANNOUNCE FREE LECTURE
CHRISTIAN SCIENCE

A free lecture on "Christian Science" will be given at 3 o'clock tomorrow afternoon at Philharmonic Auditorium by John Sidney Braithwaite, M.A.C.S.B., of London, Eng., member of the board of lectureship of the Mother Church, First Church of Christ, Scientist, in Boston. The lecture will be repeated next Monday evening at First Church, 1336 South Alvarado street, and also next Thursday evening at Second Church, West Adams street at Hoover.

SEEK HELP FOR HOME
CHRISTIAN MISSION

The Del Rey Rest Home for poor mothers and children, operated by the Christian Mission and Industrial Association of California, is being renovated and put in order for the summer vacation work, according to an announcement made here yesterday by E. W. Campbell, general manager of the association. Mr. Campbell said that last year 609 mothers and their children were given a week's vacation at the home. The budget for conducting the work this year has been fixed at $2500. "We are depending upon public-spirited citizens to co-operate with us by giving a liberal contribution toward the needed amount," said Mr. Campbell.

WILSHIRE CHRISTIAN
CHRISTIAN
M. HOWARD FAGAN, PASTOR

Elaborate preparations have been made at the Wilshire Boulevard Christian Church for the observance of Mother's Day. At the Sunday-school two bouquets will be given; one to the oldest mother, and one to the mother having the youngest baby present. At the church service the pastor will preach a Mother's Day sermon; the quartet will sing "Little Mother of Mine;" Mrs. Fagan will sing "Mother Knows" and Miss Annie Stockton Howell will sing "Tell Mother I'll Be There." At the evening service the pastor will speak on "If Sinners Entice Thee."

"THE TWO-EDGED SWORD"
MRS. GRACE KNOCHE

"Power—A Sword That Cuts Both Ways—the Theosophical View" is the subject of a free lecture to be given at Symphony Hall tomorrow evening by Mrs. Grace Knoche, a member of Katherine Tingley's headquarters staff at Point Loma. "Power is the ability for accomplishment," said Mrs. Knoche. "It is applied energy or force and may be used for spiritual and constructive purposes or for selfish and destructive ends."

CALL MEETING
PLAN NEW CHURCH

A special congregational meeting of the members of the First Reformed Church of which G. Van Grueningen is pastor, has been called for tomorrow morning at East Forty-fifth and Wadsworth avenue. The congregation has trebled its membership within the last two years and the meeting is for the purpose of discussing ways and means to erect a new church. The present building and lot will be sold as soon as a new site can be secured.

CHURCH NOTES

"Mother" will be the theme of the sermon by Dr. Will A. Betts at the University Methodist Church tomorrow morning. In the evening Dr. E. Guy Talbott will speak in behalf of the Near East Relief and will illustrate his address with ...

"The Gospel and the Plan" is the subject of a discourse by Dr. Carl S. Patton tomorrow morning at the First Congregational Church. In connection with the evening sermon the picture entitled "The Fortune Hunter" will be shown.

Church of the Messiah (Congregational), Rev. Howard D. French, pastor. Morning subject, "A Mother's Day Sermon;" evening, "The Mother's Great Desire."

Hollywood Christian Church, Rev. W. F. Richardson, pastor. Morning topic, "The Red Badge of Courage;" evening, "The End of the Road."

South Hollywood Presbyterian Church, Rev. E. Nelson Allen, D.D., pastor. Morning theme, "Mother's Day;" in the evening a service of special interest to men will be conducted.

"Honor Thy Father and Mother" is the subject of a sermon by Rev. E. F. Daugherty tomorrow morning at the First Christian Church. In the evening the sermon subject will be "The Good and Bad Man—David."

Angeles Mesa Congregational Church, Dr. N. L. Rowell, pastor. Mother's Day will be observed at the morning service. No service will be conducted in the evening.

Feeble and aged mothers will be called for and taken to Berean Congregational Church in automobiles tomorrow morning, according to announcement made by officials of that church yesterday. Those wishing to take advantage of this offer should telephone 36722. Services will be conducted in the morning and evening.

"Shall America be Ruled by the Golden Rule in Dealing With the Armenians?" is the subject of an address by Rev. Dan A. Trundle at Highland Park M. E. Church tomorrow evening.

Mme. Lelia Simon Castberg, pastor of the Church of the Divine Power, with headquarters at the Hotel Alexandria, will be in charge of services tomorrow morning. At 3:30 p.m. Mme. Castberg will give her last lecture to women on "Woman, Love, Marriage and Sex." Sunday-school classes will be conducted at 10 a.m.

"Shall We Scrap the Christian's Armor Along With the Battleships?" That is the subject of a sermon to be preached tomorrow evening by Rev. Alden Lee Hill at the Highland Park Christian Church. Mr. Hill will give a lecture on "Mother" at 9:30 a.m. in Masonic Hall, 104 West Avenue 57. At 11 a.m. the sermon at the church will be on the theme, "Honor Thy Father and Mother."

"The Message of First Kings" is the subject of a lecture by Dr. Albert Hatcher Smith next Wednesday morning before the Graded Union of Church School workers in Berean Hall, Philharmonic Auditorium Building. Mrs. Pearl V. Gentry will talk on "Eastern Table Lands of Palestine" and Rev. Leonard G. Thompson will speak on "Intercession in Paul's Life."

Orchard-avenue Baptist Church, Rev. M. Grant Nelson, pastor. Morning topic, "Essentials in Christian Growth;" evening, sermon by Rev. R. E. Rolens.

Reorganized Latter Day Saints, Rev. David E. Dowker, minister. Mother's Day services will be conducted tomorrow morning and evening.

Rev. C. A. Sweet of the Church of All Nations will be in charge of services at the Crescent Heights (Hollywood) Church tomorrow morning. In the evening the sermon will be by Rev. Harold Chilton.

Lincoln Heights Baptist Church, Rev. L. Thornton Barkman, pastor. Morning topic, "Mother's Love for Her Children;" evening, "Special Promises to Religious Workers."

First Methodist Episcopal Church of Hollywood, Rev. Willsie Martin, D.D., pastor. Morning subject, "The Crowned Christ;" evening, "Flowers of the Earth."

First English Lutheran Church, Rev. W. S. Dysinger, D.D., pastor; Rev. Wendell S. Dysinger, assistant pastor. In the morning Dr. Dysinger will preach on "Mothers and the Home;" the evening discourse on "Mothers in History" will be by the assistant pastor.

Park Congregational Church, Rev. Henry Stauffer, pastor. Morning topic, "The Growing Kingdom of Love;" Young People's meeting at 6:30 p.m.

Dr. G. A. Briegleb, pastor of Westlake Presbyterian Church, will preach tomorrow evening on "The Silent Call, a Thrilling Story of Soul Telepathy." The subject for morning is "An Uncrowned Queen." Dr. Briegleb will leave Los Angeles next week for Des Moines, to attend the General Assembly of the Presbyterian Church.

"Wherein Dogmatic Christianity Has Failed" is the subject of an address by Bernard F. Bright tomorrow morning at the Church of the People. In a prelude Mr. Bright will discuss the question, "Will the collapse of the Genoa conference mean another war?"

Gloria Crawford will speak at Choral Hall, Philharmonic Auditorium, tomorrow evening on "Building the Consciousness of Increase." Mrs. Crawford will conduct noon meetings next week on Tuesday, Thursday and Saturday in Symphony Hall.

Rev. T. O. Grieves will preach at the Westlake Methodist Church tomorrow morning on "The Homing Instinct" and in the evening on "Fogs and Sunshine in Los Angeles."

South Park Christian Church, Dr. Bruce Brown, pastor. Morning topic, "The Fairest Face on Memory's Walls;" evening, "Where is My Wandering Boy Tonight?"

St. John's Episcopal Church, Dr. George Davidson, pastor. Morning topic, "Solving Life's Problem;" evening sermon by Chaplain Henry Sanborn.

Highland Park Lutheran Church, Rev. W. G. Ruehle, pastor. Services will be conducted at 3:45 p.m. at the United Presbyterian Church, Avenue 54 and Monte Vista street.

Dr. Hugh K. Walker, who will leave Los Angeles tomorrow afternoon for Des Moines, Iowa, will preach at the First Presbyterian Church tomorrow morning on "Woman's Era in the Light of Mother's Day." At the evening service Rev. Paul Elliott will preach on "The Hand That Rocks the Cradle."

Emanuel English Lutheran Church, Rev. W. G. Ruehle, pastor. In the morning Mr. Ruehle will preach on "The Spirit Will Reprove the World."

Dr. George Wharton James, authority on California history and the Indians, will be the speaker tomorrow evening at Knox Presbyterian Church. Dr. James will speak on "The Indians of California—Their Wrongs and How to Right Them." At the morning hour Dr. A. W. Lamport, pastor of Vincent Methodist Church, will exchange pulpits with Rev. Leslie Layne Boyd, who will preach at the Vincent Church.

"Our Mother, the Holy Spirit," is the subject of an address by Annie Rix Militz at the Home of Truth, 1975 West Washington street, tomorrow morning. Florence Miriam Johnson will speak in the evening.

"The Making of a Man" is the subject of a sermon by Rev. J. W. Ball, tomorrow morning at St. Mark's Lutheran Church. The subject for evening is "The Comfort of the Holy Spirit."

Dr. Edwin F. Ryland will preach on "Rejected by His Own People" tomorrow morning at the Mt. Hollywood Congregational Church. The evening subject is "A Pure-Hearted Gentleman."

Members of the International Order of the King's Daughters and Sons will hold a meeting next Friday evening in the publication rooms on the fourth floor of the Columbia Building. Officers for the new City Union will be elected.

SOLOIST WITH BAND

Evelyn Lane, soprano, will be soloist with the Santa Monica Municipal Band, this evening, at Ocean Park Municipal Auditorium. Her numbers will be "My Heart at Thy Sweet Voice," from "Samson and Delilah" (Saint-Saens;) "Elegie" (Massenet) and several American songs.

This Store Keeps Open All Day Saturdays

Store Opens 9:00 a.m. Closes 5:00 p.m.

J. W. Robinson Co.
—Seventh and Grand—

Telephones — Broadway 4701. Automatic 10381

See the Bride and Her Attendants on the Third Floor Today

White or Beige Silk Blouses $10.00

SELECTING the right blouse for the tweed suit or other tailleur requires only a very few moments when they are as fresh and pretty—and withal moderately priced — as these.

They are of crepe de chine and pussywillow of a quality satisfyingly heavy. All are tuck-in models with shawl, tuxedo or Peter Pan collars. Sleeves are long with turnback cuffs. The white blouses are trimmed with stitching or piping, proving that, tailored as a blouse may be, it is always capable of using simple trimming ideas in a new way.

The second group of Blouses—those in beige—are of solid color with brown ties.

Sizes are from 34 to 44, the low price, $10.

THIRD FLOOR

Hats for the Junior Girl

FOR the tiniest Junior—for her who still takes the air via a Kiddie Kar—there are poke bonnets decked with flowers and ribbons, and leghorn models; miniature Hats as interesting in style trend as Mother's Hats from Paris.

For little maids from 6 to 12, and for those from 12 to 16, leghorns are also greatly in demand. Some are tailored, with ribbon and velvet streamers; others are laden with the summer's most popular flowers.

Prices on all these hats are very moderate.

GIRLS' MILLINERY SECTION —FOURTH FLOOR

Khaki Clothes for Girls

THE summer vacation hiking parties, automobiling trips, and other outdoor sports for the younger girls, necessitate suitable clothes.

Robinson's have just received many new khaki clothes, which were designed particularly for outings.

Khaki Suits consisting of breeches and jackets, in sizes 16, 18 and 20 may be had for $10.75.

A Three-Piece Khaki Suit with middy, bloomers and skirt in sizes from 6 to 14 is priced at $6.95.

A One-Piece Khaki Suit with bloomers and blouse combined, in sizes from 6 to 14 comes for $2.95.

Separate Middies, either regulation style or Norfolk, sizes from 6 to 20, begin in price at $2.50.

Khaki Knickers, sizes 8 to 16 may be had for $2.95.

Wool Knickers, sizes 8 to 14 may be had for $6.95 and $7.50.

Pleated Khaki Skirts, attached to waists, sizes 6 to 14, may be had for $1.95.

Then besides, the khaki, there are Sports Blouses and Guimpes in white or tan trimmed with gingham collars and cuffs, in sizes from 6 to 16. These are underpriced at $1.25.

FOURTH FLOOR

Frock of White Canton Crepe attractively embroidered in light green crystal beads.

Featuring Sports Coats for Women and Misses

DISTINCTIVE in line is the Sports Coat fashioned from soft Irish Fleece, light gray with indefinite red bars running through it. Big leather buttons are one of the desired features of this coat, which may be had for.... $45.00

The same model is developed in Imported Tweed, light green with brown and darker bars. This is priced at .. $45.00

Then for $45 there is an Imported Tweed in Harding Blue, with raglan sleeves, four pockets, and all silk lined.

Quite different and smart in its lines is a tan Imported Tweed in the straight box style. It is all silk lined and may be had for $39.50

Tailored like a man's is a soft homespun of a light greenish blue shade, with raglan sleeves, leather buttons and belt buckle, and all silk lined. This may be had for....... $35.00

All of these coats may be had in any size.

THIRD FLOOR

$29.50 Will Buy Many a Pretty Frock

AND, for that matter, so will $25.00 if one comes to Robinson's to measure its purchasing power! A new fabric for sports dresses is Crepe Silhouette, a crepe sufficiently heavy to hold box pleats admirably. The Frock of Crepe Silhouette (sketched) shows the straight-line corsage to be tucked in crossbar design and stitched in jade silk, while the skirt is pleated.

Other Sports Frocks are of Roshanara and Canton crepe, embroidered in silk or metallic threads in new designs. The sleeves do all manner of unexpected things, often flaring below the elbow in a new-found freedom.

Likewise at these two low prices—$25.00 and $29.50—there are Afternoon Frocks of navy and black Canton crepe, georgette and crepe de chine. A youthful dress has the modified basque which is becoming to slender figures. Several are of foulards veiled with georgette.

For Saturday, Sports and Afternoon Frocks offer a choice of two remarkable prices: $25.00 and $29.50.

THIRD FLOOR

Shantung Suits for Misses and Women

LIGHT and cool, and altogether proper for street or sports wear, are these Shantung Suits. (Illustrated at the center.) As the name suggests, they are in the light natural shade. One model for $29.50 has a paneled back, a narrow belt and is all silk lined.

Then for $35.00 there is a very youthful style, with a pinch back and four patch pockets. These may be had with either a skirt or knickers.

Third Floor

Pleated Silk Crepe Skirts

PLEATED Silk Crepe Skirts are very much in vogue for Summer wear. A sweater or blouse looks very much smarter when worn with one.

A new model just received is in lovely shades of peach bloom, tan, light gray and a darker gray with satin bars. Large and small box pleats run alternately around this skirt. In sizes 26 to 33, this may be had for $16.75

Then there is a skirt designed for larger women, made of Cambridge crepe in light gray and tan. This is box pleated and comes in sizes from 33 to 36 for............ $18.75

THIRD FLOOR

Golf Goods Are Underpriced

AN ASSORTMENT of well made Clubs: Drivers, Brassies, Mashies, Mid-irons, Putters, Jiggers and others. Choice of 100 Clubs at $3.50 each.

Avon Golf Balls—one of the high priced balls at a low price. $5.95 a dozen.

Avon Are Golf Balls—Made to take punishment; fine for corners, $6.50 a doz.

Spalding Red Dots—good balls as everyone knows. $4.50 a dozen.

Radio Balls—A good supply to sell at the new price. $9.00 a dozen.

The entire stock of Golf Bags, beginning in price at $6.50, are now offered at REDUCED PRICES. Every bag on sale.

SPORTING GOODS SECTION, FIFTH FLOOR.

Boys' Wear

BOYS' Wool Knicker Suits, with two pairs of trousers, in light and dark shades are of homespun, mixtures and a few tweeds. And they are extremely low priced at $12.95.

Good Percale Blouses for school wear or for play, in stripe patterns, sizes 6 to 16, may be had for $1.00.

Boys' Tweed Knickers of various gray shades, sizes 7 to 16, may be had for $3.00 a pair. This is under the regular price.

Boys' Overcoats, in sizes from 2½ to 10 years. These include tweeds and mixtures in tan, brown and green. They are double breasted with convertible collars, set-in or semi-raglan sleeves, all around belts, and inverted pleats down the back. Priced unusually low at even $10.

FOURTH FLOOR

Play Oxfords for Boys

ROBINSON'S Play Oxfords not only look very well but are considerably more durable than the usual shoes for boys. They are in plain brown elk or brown elk with smoked elk trimming. The welt soles make these particularly practical for rough wear.

Sizes 5 to 8 come, for $3.75; 8 to 11 for $4.25; and 11½ to 2 for $4.75.

FOURTH FLOOR

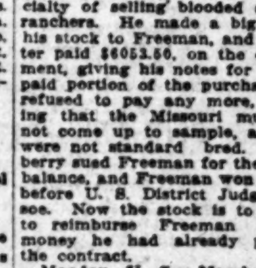

Taxicab and Six Chauffeurs Held in Raid

Six chauffeurs and seven pints of moonshine brandy made an unlucky combination yesterday when confronted by an equation of thirteen policemen on the Bishop Road.

The officers ambushed the Yellow taxicab in which the drivers were riding and Sergeant Pitman, in charge of the squad, turned over the drivers, liquor and taxicab to Capt. George McClary of Lincoln Heights Police Station.

Officials of the taxicab company requested the return of the automobile, it was asserted, but were informed by Capt. McClary that it had been confiscated and would be turned over to Federal authorities. The six drivers, Melvine French, 24 years of age; J. F. Lassalette, 23; Tom Kennedy, 31; H. W. Tutt, 22; M. S. Peebles, 34; and W. R. McIntire, 23, face charges of violating the Volstead Act.

DOG BITES CHILDREN

Girls From San Pedro Street School Treated at Hospital

A score of school children were thrown into a panic when two girls were bitten by a dog at the San Pedro street School, Twelfth and San Pedro streets, yesterday.

Esther Rosenberg, 10 years of age, 1044 East Twentieth street, and Lucy Hendrickson, 9 years old, 1149½ Wall street, were treated at the Receiving Hospital by Police Surgeon Dunsmoor for bites on their legs. Their condition will be watched for several days for possible complications.

Several officers were detailed to search of the dog which rushed away after scampering about the school grounds and scaring the children.

PUBLIC SALE TO END MULE LITIGATION

AUCTION OF STOCK WILL BE FINAL CHAPTER IN LAWSUIT

The final chapter in the Thornberry-Freeman mule case that has been in the Federal Court for several years will be written at San Miguel today, when Dep. U. S. Marshal Nenick will offer at public sale seventeen head of jacks and jennets.

H. B. Thornberry is a Missouri mule raiser, who makes a specialty of selling blooded stock to ranchers. He made a big sale of his stock to Freeman, and the latter paid $6053.50, on the consignment, giving his notes for the unpaid portion of the purchase. He refused to pay any more, declaring that the Missouri mules did not come up to sample, and they were not standard bred. Thornberry sued Freeman for the unpaid balance, and Freeman won his case before U. S. District Judge Bledsoe. Now the stock is to be sold to reimburse Freeman for the money he had already paid on the contract.

Monday U. S. Marshal Sittel will sell two Ford automobiles, libeled by the government in current liquor cases.

On Wednesday he will sell at San Pedro the fishing launch Sun Rays, in a suit brought by the Nielsen-Kittel Fishing Company.

On May 20 the U. S. Marshal will sell Studebaker, Buick, Hupmobile, Winton, Stevens and Dodge automobiles at San Diego. They were all taken in whisky prosecutions.

PUBLISHERS:
THE TIMES-MIRROR COMPANY
OFFICERS:
HARRY CHANDLER, Pres. and Gen. Mgr.
MARIAN OTIS-CHANDLER, Vice-Pres. and Secy.
F. X. PFAFFINGER, Treasurer.
HARRY E. ANDREWS, Assistant General Manager and Managing Editor.
Harry Chandler, Marian Otis-Chandler, F. X. Pfaffinger, Mabel Otis-Booth, Harry E. Andrews, Directors.

Los Angeles Times
EVERY MORNING IN THE YEAR.
DAILY FOUNDED DEC. 4, 1881.—41st YEAR.

Daily average circulation for every day of April, 1922.....121,396 Copies
Sworn Sunday only, average circulation for April, 1922.....163,318 Copies

OFFICES:
New Times Building, First and Broadway.
Branch Office No. 1, 321 South Spring Street.
Washington Bureau, 501 Hibbs Building.
Chicago Office, 111 West Monroe Street.
New York Office, 225 Fifth Avenue.
San Francisco Office, 742 Market Street.
Paris Office, 126 Rue Saint Honore.

LOS ANGELES (Loce Ahng-hayl-ais)

MEMBER OF THE ASSOCIATED PRESS
The Associated Press is exclusively entitled to the use for publication of all news credited to it or not otherwise credited in this paper and also the local news published here within.

CHANCE FOR THE LADIES

Does the Ku Klux Klan have a ladies' auxiliary? It would seem that some of these small-town gossips and feminine reformers would find themselves well-placed in an annex of this kind.

THE YELLOW BOYS

Frank Vanderlip says that the great trouble is that America has too much gold. Those whose legs are calloused from much carrying of the yellow metal might send a postal card to Frank asking for his recipe.

THIS IS THE DAY

A convention was called at Philadelphia in the year 1787 to draft a Constitution for the United States. George Washington was unanimously chosen president of the convention. The sessions were continued daily for four months. After the draft was completed it was submitted for ratification to the several States. With all the added knowledge that since that day has come to human intellects no better practical working Constitution has ever been devised by any body of philosophers or statesmen.

OBSTRUCTIONISTS

The people of Los Angeles last June voted bonds for a new public library. Normal Hill has been selected as the site for a magnificent $1,500,000 structure which will be the pride of the citizens for generations. The Library Board is ready to go ahead with the levelling down of Normal Hill and construction work. The lease on the present inadequate quarters of the library over a downtown drug store will expire in two years and the new building will be ready for occupancy within that time if a minority of the City Council will cease its obstructive tactics and join with the majority in deciding on a building which shall be leased or purchased to be used as a City Hall annex to house the departments now in the Normal Hill Center relic which must be razed to make way for the new public library. The opening of Fifth street from Grand avenue to the west, making this street a great traffic highway, is also being held up by the inaction of the Council.

PREPAREDNESS

The average flapper does not care for privacy in the various details of making her toilet. She can touge her lips in the midst of the Broadway parade and comb out her bobbed locks while nibbling her éclaire lunch to the music of a jazz band. Her womanly idea of preparedness is to have her vanity box chained to her arm at all hours. She carries a make-up box instead of a prayer book or a nursing bottle. We have seen a broiler dab her nose five times with a powder rag while traversing a single city block. Before the stenographer goes out to lunch she holds active communion with her vanity case. She takes this essential equipment with her. When she finds her chair in the restaurant out comes the powder rag for another caress. When the lunch is concluded there must be more powder and rouge and possibly a call for the manicure tools. No girl hesitates at making up in a crowded street car or in the rush of traffic. She can cold-cream herself in front of the Grand Army of the Republic. She has about as much privacy as a snake charmer. She will not hesitate to change lighties in the presence of the archangel Gabriel. She will paint her eyebrows in honor of the American Legion and roll her stockings in the company of the wide, wide world. She has learned to use a comb in the theater and her nail-polisher in church. She can sit on the window sill and tint her lips while the firemen below are waiting for her to jump. She is not easily disconcerted and the guy who kidnaps her is getting some kid.

A MODEST HERO

While Congress debates the propriety of bestowing a Distinguished Service Cross on Col. Andrew Rowan, connoisseurs in the ironical find much merit in the situation. The freakish disposition of fame has long been notorious; but in this case the bussy surpassed her best efforts, classical or modern. The man who built the famous library of Alexandria is forgotten, while he who burned it down is in all the history books. The only reason for knowing anything about Robert Southey today is the fact that Byron favored him with his lordly derision. But the injustice that has been done Col. Rowan eclipses such instances completely.

For this is the man about whose unique act of public service Elbert Hubbard wrote his famous pamphlet, "A Message to Garcia." The book is estimated to have had a circulation of 40,000,000 copies. Thus, by the most conservative reckoning, at least 80,000,000 persons must have been made more or less familiar with Col. Rowan's achievement. But, until the recent agitation over official recognition of that achievement, how many had ever heard of Col. Andrew Rowan? By the omission of a name the most magnificent publicity ever received by a military man—excepting, perhaps, Marc Antony, Don Quixote and Marshal Foch—has been without value to its subject.

But Col. Rowan deserves his reward—and on two counts. First, for the carrying of his famous message; second, for having kept silent about it all these years. He could easily have asserted his identity and climbed into prominence on the strength of Hubbard's book. But he did not; and it seems that nowadays he deserves to have statues of himself erected in every city as a public example of both heroism and modesty.

CHICAGO'S REIGN OF TERROR

Government under the law is fighting a desperate battle in Chicago to put an end to a reign of terror, fomented by a group of criminal leaders of a number of Chicago labor unions. Following a wild night of violence, in which factories operated on the American plan were dynamited and citizens and policemen were shot down in cold blood, the jails are filled with "gunmen labor leaders" taken by the police in a series of spectacular raids on the headquarters of the labor unions.

Among those charged with participation in these murders are Fred Mader, ex-convict and president of the Chicago Building Trades Council; "Big Tim" Murphy, president of the gas workers' union, and "Con" Shea, president of the teamsters' union. The police report that they found in Mader's safe more than 100 rounds of ammunition, three revolvers and a quantity of fuse and caps such as are used in touching off bombs. From Murphy's safe were taken a revolver and seven feet of fuse.

Chief of Police Fitzmorris asserted in a statement issued on Wednesday afternoon that "the slaughter of two policemen last night while on duty is the direct and inevitable result of the tactics employed by Fred Mader, Tim Murphy, Con Shea and all the other hoodlums and ex-convicts. They are just as guilty of the murder of the policemen killed last night as the anarchists were in the Haymarket riot killings."

Perhaps it was merely a coincidence that one of the first headquarters raided was in the Hearst Building—perhaps.

Bombing of factories and slugging of independent workmen have been going on intermittently in Chicago ever since the union officials declared that a reign of violence would follow any attempt on the part of the employers to put into effect the wage decision of Federal Judge Landis, who was selected by both sides to act as arbiter. Because he did not give to the union-labor bosses all that they asked they repudiated their written pledges and inaugurated the present reign of terror.

They seem to have grown bolder since President Gompers of the American Federation of Labor visited Chicago recently and assured the unscrupulous union-labor leaders in a public address that they would "receive the united support of the American Federation of Labor in whatever action they chose to take." This statement was apparently accepted by them as a justification of violence.

Chief of Police Fitzmorris is backed in his determined effort to bring bloody-handed or bloody-minded criminals to justice by a citizens' committee composed of a number of civic organizations. The fighting spirit of the supporters of law and order has been fully aroused. They have served notice on the "gunmen labor leaders" that Chicago is located in the United States and not in soviet Russia. They are solidly behind the Chief of Police in his assertion that "They want war with the police department and they are going to get it. It's going to be a war to the finish, too. We won't waste time palavering. We'll meet their gun play with guns. They'll know they've been in a fight."

Such are the deplorable results of a mistaken policy on the part of the heads of the American Federation of Labor. Gompers himself has repeatedly advised his subordinates to disregard court injunctions, to obey court decisions only when they were in favor of union labor. While he occasionally deprecates violence, he has never made an example of union leaders who have used violence as a weapon in labor disputes. If a few such leaders had been expelled from the unions years ago the present reign of terror in Chicago would never have occurred.

The Citizens' Committee of Chicago will receive the moral support and, if necessary, the financial support of good Americans everywhere. Industrial disputes cannot and will not be settled in this country by violent methods. Our government is one of laws which know no class distinction. The union-labor totem does not confer immunity upon dynamiters and gunmen. The right of workers, or of any other class, to organize does not confer the right to violate the written laws, to ignore the safeguards placed about life and property.

"THE CITY'S INFAMY"

Cleveland Moffett, the author, has been moved to missionary work and pulpit preaching by the conditions in the women's quarters at the City Jail. He is shocked into action by those conditions as he finds them.

Mr. Moffett does not exaggerate. The conditions of which he writes and preaches are indeed shameful, just as all the conditions are shameful in both the City and County Jail for both men and women. Six years ago The Times printed a full and complete expose of these conditions which had the effect of stirring up the interest of the City Council and the women's clubs to the point where investigating committees were appointed. But it was not until two or three years later that some of the most loathsome of the conditions were slightly ameliorated, a few coats of whitewash, a little extra plumbing, the wherewithal to obtain some semblance of decent human hygiene. But to Cleveland Moffett, who sees that jail today, it is unthinkable that conditions could ever have been worse.

City Councils have come and gone, Mayors and Sheriffs have flowered and wilted, but the shame has gone on.

Mrs. Thomas Exley, ex-district president of the women's club federation and vice-president at large of the State federation, has delivered recently some forceful addresses calling attention to the intolerable conditions in the women's quarters of the City Jail. She even notes that at the recent State and district conventions the women's interest extended as far as the political conditions in Samoa, and it might be as well if they interested themselves more in correcting unhappy conditions here at home.

STRIKING THE AVERAGE

A local theologian declares that the pictures that are being made average much higher than the audiences. He intimates that about 50 per cent of humanity is inclined to be moron-minded and that it seeks pictures of its level. The films are improving in quality and are really doing an inestimable service in advancing the standards of intelligence, morality and civilization at the same time. In the face of the facts any effort to censorship would be foolish and futile. The radical censors would make pictures that the average man in the street would not look at. As it is, he is going to see a picture that is still a little better than himself and deriving that much benefit therefrom.

THIS IS THE DAY

The first English settlement was started at Jamestown in the year 1607. Capt. John Smith brought over from the old country 105 broken-down "gentlemen," ready for any desperate adventure, to form this first colony in the New World. Of the whole company only twenty were farmers or mechanics, yet the executive genius of Capt. John Smith made the colony a success.

The Society of Cincinnati was organized in 1783. After the disbandment of the Continental army Gen. Henry Knox formed this military society at the headquarters of Baron Steuben near Fishkill Landing on the Hudson. George Washington was elected first president. The membership was limited to commissioned officers. The society was bitterly opposed by certain civilians, who saw in it an endeavor to establish a military aristocracy.

BLASTED HOPES

Outside of Lloyd George the English champions do not seem to be able to stand the pace. Here is Kid Lewis, the British pet, knocked cold in the first round by Georges Carpentier, the French idol. The thing happened in the presence of Jack Dempsey, a couple of princes and hundreds of swell British dames in evening gowns. It was quite a society affair except that it wiped out English hopes of mastery in the ring. Now there is urge for another match between Dempsey and Carpentier, to be fought in London. It is figured that another million-dollar gallery would gather and this looks good to the Dempsey management. It is nice to garner a million or so for attending a social function.

RIPPLING RHYMES

JOKING BARRED

My old friend Volstead looked so sad, I asked him, "Are you feeling bad?" And he replied, "It's pretty raw the way you joke about my law; I'm weary of the ribald jeers of journalists and pamphleteers, of tinhorn lawyers in the courts and all the cheaper grades of sports. The Volstead law is too sublime to stir up laughter all the time." "Oh, slush," I answered, "likewise pshaw! I've backed you and your well-known law. I've urged the people to abjure their forty drops of apavin cure and make your law a shining light by which to guide their steps aright. But if your law can't stand the gaff and shrivels when the people laugh, it will not do for mirthful skates who dwell in these United States. Your law with me has made a hit and yet it is not Holy Writ; it is not sacred, you must own, like those famed tables made of stone. We are a jocund, jesting band, we people of this spangled land; we see the funny side of things and we must have our little flings; and when you write a heavy tome or hand us out an epic poem or frame a law forbidding gin, you must expect to see us grin; and if your law or pome or book our little jesting cannot brook, drag it away from joking souls and have a tinsmith patch the holes." WALT MASON.

THE WILD MAN

The former Kaiser is said to be crazy about religion. He has been crazy about almost everything else and now it is theology's turn.

PSYCHOANALYTIC SHOCKS

BY ALMA WHITAKER

Quite the most startling highbrow in town just now is John Cowper Powys. And on a recent night at the Alexandria, closeted with an exclusive coterie of some two hundred lesser highbrows, to say nothing of a handful of Philistines, he triumphantly reached the superzenith of shockfulness.

That man has positively no fear. Launching forth into a defense of psychoanalysis, which he describes as "so startling, so original, so new," and yet declared it went back to Greek mythology, he hurled furious diatribes against the three classes of people who dare to meet its study with hostility or contempt.

In fact, if one is not interested in psychoanalysis, sans peur et sans reproche, at least to the point of offering it respectful argument, one is either a silly, prejudiced, professional philosopher, a naughty-minded layman or a contemptible coward.

Professional philosophers, among whom he also includes doctors and pastors, he declares to be actuated by pure prejudice, bigotry and a "professional itch" in their hostility to the new cult. They resent any doctrine which impinges upon their trade unionism in the matter of sex and morality.

The lay attitude, which he said largely accounted for the audience he was addressing, was occasioned by naughty minds. They were either interested for the naughtiness they found in it, which tickled their sensibilities, or for the naughtiness which their vulgar Puritanism arose in its might to suppress. Or the third class frankly feared it. He had once been among the latter class. He had been a coward, feared to discover too much about himself, dreaded to know the worst. Presumably he had overcome this very successfully.

But he proceeded to unloose the vials of his wrath and contempt against the hostile Puritan, those professional reformers in whose eyes he said he had seen incredible lecherousness, those oversexed people whose hatred of sex was maniacal.

"Oh, you mothers," he said, "beware of that lecherous look in the eye of the maniacal reformer. Wherever you see it, whether it be in the eyes of your pastor, your father or your own husband, keep your children away from that man—he is far more dangerous than the worst Don Juan. 'Stagnant ponds smell badly.' Such people taint the very cup of life. Such Christian asceticism has poisoned the world. Christianity is a most beautiful thing, but it both redeems and damns. Its attitude toward sex has poisoned the wells of life."

The speaker's indignation against the people who regard sexual matters as "dirty" poured forth in bitter eloquence. Avoid the person who used that term "dirty" in that connection as you would the plague.

Really religious people, he said, were not worried about psychoanalysis.

Powys said he himself was an admirable case for psychoanalysis. He was willing to dissect himself for our benefit. He was not very neurotic or he would not have come to Los Angeles! And his reaction when he first dipped into Freud was sheer panic. It did not tickle his naughtiness, it did not arouse his hostility, but only a mighty fear. He could not go on with the study. He gave the book to a strong-minded gentlewoman—and heaven knows what happened to her. He told how the chapters on suppressed childhood were very repulsive, one suffered physiological nausea, just as one does in surgical operations in hospitals if one hasn't the stomach for it. But the truth must be met. Freud was guiltless of deliberately perpetrating pornographic thrills. He was the mind surgeon, just as there were physical surgeons. One must have the stomach to go on—just as nurses have to carry pails in hospitals.

And thereafter he proceeded to discourse upon the various psychoanalytic writers, to give a wealth of data, to trace the research and confliction of ideas, to carry his audience through his own studies, investigations, reactions and tentative conclusions.

"Morality is an important thing, a very important thing. I concede that. It prevents some of you people here from dropping a poisonous pellet in this drinking water of mine. It is a necessary protection. But if being good isn't beautiful, exquisite, a noble idolatry, a great renunciation, what the devil is the use of being good?" was one of the questions he hurled at his quivering audience—after he had explained a good deal about psychoanalysis that apparently had no relation whatever to being good.

It was highly interesting to see the reaction of the Powys remarks upon his audience. There were numerous established local highbrows there who had been toying with psychoanalysis with a nice intellectual decorum for the past few years. There were several people in evening dress and numerous fashionable young dappers. There were hard-headed business men who looked utterly bewildered and a couple even went to sleep. It was beyond them. The highbrows looked frightfully intense, but the flappers frankly giggled. There were even a couple of amateur reformers in the persons of ardent club women—but fortunately Powys had kept his unpleasant remarks about Puritanical reformers strictly masculine. Everyone but the speaker looked a bit self-conscious. A good many of them were obviously taking their first dip into psychoanalysis and perceiving how much they had missed. They looked a fairly normal crowd for the most part, but the speaker's final bolt was that, conflicting as the authorities were on the subject, one thing was obvious—nobody was normal, everybody was abnormal, most people were born abnormal and tiny innocent babes suckling in their mothers' arms were often the most abnormal of all.

One went forth into the night air and yearned for normalcy.

Must we, oh, must we expose ourselves to the terrors of psychoanalysis? Like so many highbrow things, it is so unpleasantly disturbing.

CARNATIONS FOR OL' BLACK MAMMY

BY FLORA CLARK HUNTINGTON

Honor our mammies? Of course, we-all do!
Nursed at their breasts, let us give, as their due,
Crimson carnations; and carry them to

Mammies, who loved the young white mothers, worn;
Mammies, whose black arms held us, newly born;
Mammies, who "freedom" laughed wholly to scorn.

Mammies, dear mammies, of ebony hue—
Mammies, deep-bosomed, that our childhood knew,
Crimson carnations on your graves we strew.

Crimson carnations? Yes, dozens of them, for they typify the warm, rich, red blood of the dear, old, southern mammies which they would have given, if necessary, for the adored white mothers and children of the South.

Mother's Day has a nation-wide observance. In every village, town and city, at every crossroads where a modest spire points heavenward, song, story and sermon reiterate and honor the long history of self-sacrificing motherhood. But we of the old genial South—cotton and plenty, romance and chivalry—have double homage to render. Our colored mammies were a part of our lives—in thought and deed they were next to our mothers whose life-blood flowed in our veins.

In that land where old-fashioned flowers bordered velvety lawns surrounding colonial homes, through whose open windows mellow breezes wafted the lilt of mocking birds, we never thought of these black mammies as slaves. They never so considered themselves. They were "house-servants." To "Ole Miss," white kerchiefed, gracious and sweet, they looked for comfort and found their happiness in loyal service.

On "Youn' Miss" they adoringly waited; and, when her babies came, the mammies took charge of them. When southern children were old enough they were put to bed with many a tale of "Br'er Rabbit" and his lucky foot which should be carried in their pockets to keep evil away. Superstition? Yes! These stories caused many a head to be buried beneath the bed clothes to keep the hobgoblins away; but would their shivery delights be foregone? Never!

After emancipation came many of the impoverished white families were unable longer to employ the colored mammies, and they frequently agonizingly begged to remain. Their great love was for their "w'ite children," even though they be great-grandmothers. One such mammy, when she came to die and long after she became a "free negro," left what property she had accumulated to the little daughter of her "Youn'es' Mist'ess."

My own "Mammy Sue," my mother's before me, I remember perfectly, as little and neat; with flashing black eyes and a way of making us children "walk a straight line" when we were minded not to obey. About her small but well-shaped head she invariably wore a red bandana; and I can see it yet as she flamed into the room where a small pickaninny recounted his grievance. "Old Miss," seated at a mahogany table with the family Bible open before her, laughed merrily as she appeased maligned Mammy Sue and sent both kitchenward.

Mammy Sue drifted out of our lives and for years we knew not where to find her. But one day, toothless, decrepit, almost a centenarian, she came back. With tears of joy streaming over her wrinkled, black cheeks, she threw her arms about the necks of her "w'ite chillern" and cried:

"I thank Thee O, Gawd; for I've found my own fo'ks at last!"

Their memory will never fade—these loving colored mammies of the South. Love and honor shall be their meed. In the days "befo' de wah" they lived and loved and sung. During the long years when the men were away these same mammies kept faithful watch and slept at the chamber doors of the waiting women and (often) fatherless children. Even after this period many remained in the homes of their former owners, working for their "keep," just to be near their "w'ite fo'ks." Could white mothers do more?

And so, because the Daughters of the Confederacy have not yet been able to build a commemorative monument to the black mammies of the South, I pay this heartfelt tribute, not only to my own Mammy Sue, but to all others who used to sing, in the soft lilt of the old-time negress, as they patted at bedtime the "w'ite chile" lying face downward across ample laps:

"Poor li'le doll, doll, doll, doll-doll. Po' li'l doll, doll, doll, doll-doll, doll-doll—doll—doll—do-l—l—" until both baby and mammy were fast asleep.

Civilization's Onward March.

Henna baths, which give the skin a rich olive tint, are resorted to by followers of fashion in Paris who wish to match perfectly the oriental colors now popular in women's wearing apparel. Perhaps the body-painting practices of primitive savages have been too readily accepted as evidence of their inferiority to modern civilization.—(New York Herald.

MEN, WOMEN AND THINGS IN THE WORLD'S NEWS

Children of Lincoln school, Corona, in scenes from the pageant "Idylls of Spring" to be presented Saturday in Corona City Park. The girls represent the Four Winds, and are, left to right, Frances Thompson, Evelyn Glass, Lylias Manriquez and Margaret Schafer. The boys are the "Four Sun Gods" and their names are Harry Gully, Clyde Lawrence, Charles Moore and Charles Dickenson. (Photos by H.E. Roberts)

Anna Pavlowa sailing for Europe after her long dancing tour of North and South America.

Baron Holger Rosenkrans, Miss Elizabeth Petersen and Countess Christine Rosenkrans, all from Denmark who worried Immigration officials at New York by arriving as steerage passengers. They were held for a time at Ellis Island. All are wealthy. They came in the steerage for the novelty of it.

Margaret Messer Morris, soprano, accompanied by Charles Wakefield Cadman, singing "The Land of the Sky-Blue Water" by Cadman, at a recent concert given by The Times broadcasting radio station.

Photos by Times Photographer Keystone View Co. Underwood & Underwood Central News Service

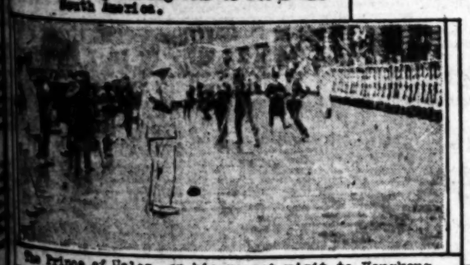

The Prince of Wales, on his recent visit to Hongkong was so annoyed by cameramen that he was forced to ask the police to keep them back.

An unusual glimpse of Master Allan Ramsay, two-year-old son of Major Ramsay and his wife, the former Princess Patricia. On his visits at the palace of the British king, Master Allan occupies the royal nurseries where the Prince of Wales once romped.

Herwich, the unbeaten three-year-old favorite in the Kentucky Derby, to be run at Louisville Saturday.

German and Russian delegates chatting between sessions of the economic conference at Genoa. Left to right, Premier Wirth of Germany, M. Krassin, Georges Tchitcherin and M. Joffe, all of Russia.

Belvedere has acquired a brand new Volunteer Fire Department and an equally new combination apparatus, here shown. The men in the photo are, left to right, R.F. Barnett, Leslie Hanowalt, Chief Harry Reynolds and Oscar Tottleben.

Theaters, Amusements, Entertainments

CALIFORNIA THEATER— Main at 8th
3 CONCERTS EVERY DAY
Elinor's 50-Piece Orchestra

California
Hear Elinor's Popular 50-Piece Orchestra Every day in the Week
Raymond Hatton in "His Back Against the Wall" The Most Original Western Comedy this year. A Goldwyn Picture.
Starting Tomorrow REX BEACH'S "FAIR LADY" WITH BETTY BLYTHE
Stranger Than Fiction. The Most Remarkable Scenic Romance Ever Filmed
Bali the Unknown You-Will-See
The Rajah's 300 Wives. The March of the Toadstools. Weird and Fascinating.

MILLER'S THEATER— Main, Near Ninth
LAST TIMES TODAY AND TONIGHT
STRONGHEART THE WORLD'S WONDER DOG IN
"The Silent Call"
The Answer to the Cry for Something Different
STARTING TOMORROW Another "Different" Picture.
"FOOTFALLS"
With Tyrone Power and Estelle Taylor.

KINEMA THEATER— Grand at 7th
KINEMA
7TH AT GRAND
NOW SHOWING IN A THIRD WEEK OF INCREASED POPULARITY
NORMA TALMADGE IN
Smilin' Through
A FIRST NATIONAL ATTRACTION
Directed by SIDNEY A. FRANKLIN.
HORTON AT THE MORTON

PHILHARMONIC AUDITORIUM— FIFTH AND OLIVE PICO 2464.
PHILHARMONIC AUDITORIUM 5TH AND OLIVE AUDITORIUM BLDG.
WILL KING
—IN—
"HELLO" A GIRL REVUE WITH 50 PEOPLE
3 SHOWS DAILY EXCEPT SUNDAY
2:00—6:30 AND 9:00 O'CLOCK
ON SATURDAYS 2:00—6:30 AND 8:30
PRICES MATINEES 25¢ EVENINGS 50¢ CHILDREN 10¢ ALL TIMES
ENTIRE CHANGE OF PROGRAM EVERY MONDAY
"THE BEST VALUE IN AMERICA"

SYMPHONY THEATER— Broadway at 6th
SYMPHONY
HAL ROACH Presents
WORLD PREMIER
HAROLD LLOYD
in
"GRANDMA'S BOY"
HIS LATEST, GREATEST AND LONGEST PRODUCTION
DOORS OPEN AT 10:45 COME EARLY
POSITIVELY WILL NOT BE SHOWN IN ANY OTHER THEATER THIS SEASON

MOROSCO THEATER— MATINEE TODAY
OLIVER MOROSCO PRESENTS
BORN IN LOS ANGELES
"ABIE'S IRISH ROSE"
ANNA NICHOLS' IRISH-HEBREW MIRTHQUAKE
1000 LAUGHS!

MISSION PLAY— By John Steven McGroarty, with FREDERICK WARDE Assisted by 100 Players
Performances every afternoon 2:15 (except Monday.) Evenings, Wed. and Sat., 8:15. All seats reserved. Ticket offices: Pac. Elec. Bldg., Tels 13122 and 12024. PASADENA, Jarvis & Prinz, 43 E. Colorado St., Tel. Colo. 695. LONG BEACH, 116 Ocean Boulevard, Tel. Main 9262. HOLLYWOOD, Reed & Dady, Brunswick Shop, 6611½ Hollywood Blvd. Tel. Hollywood 4156. San Gabriel box office, Alhambra 193.

HIP— Vaudeville
NOW PLAYING "HOUSE PETERS" in "THE CLOSED ROAD."
ANITA ARLISS AND HER NEW YORK WINTER GARDEN BOYS Class—Melody—Jazz.
Continuous Daily 1 to 11—Sunday 11 to 11 p.m.

GORE'S BURBANK THEATER— Main at 6th
LEE "BUD" HARRISON—Blackface Comedian
GREATER HI JINKS REVUES in "SOME DEVIL." BEAUTY CHORUS ON ILLUMINATED RUNWAY.

DE LUXE THEATER OPPOSITE WESTLAKE PARK. WED., THUR., FRI., SAT. MAY 10 11 12 13
CECIL B. DE MILLE'S "FOOL'S PARADISE"

BASEBALL— Washington Park
VERNON vs. SEATTLE
TODAY—GAME CALLED AT 2:30

FLASHES

FARNUM DUE SOON

FOX STAR WILL COME WEST IN THE SUMMER

By Grace Kingsley

Word from New York is to the effect that William Farnum, Fox star, will come West at the end of June, when he will begin work almost at once on a series of pictures. One of these at least, it is likely, will be a costume play, the others will probably be westerns, in both of which types of pictures Farnum is famous.

In the meantime, Farnum is to make one more picture in New York. When he arrives in the West he will reopen his house in Hollywood. He will be accompanied by his wife and little daughter.

William Fox announces that his production of "Nero," which J. Gordon Edwards spent many months making in Rome, Italy, is now ready for showing, and will start at the Lyric, in New York, on the 22nd inst. It will not be shown in this city, in all likelihood, until early fall, though exhibition conditions now prevailing may change to such an extent as to make an earlier showing advisable.

Gloria Swanson Home Soon

Having looked them over in Europe, Gloria Swanson is on her way back to California, according to telegraphic word received yesterday. When she arrives and gets through with the interviewers she will at once begin work on "The Impossible Mrs. Bellew," which will be her next starring vehicle.

Mabel Will Have Company

When Mabel Normand goes to Europe, she won't be alone with her guide book and her conscience. Traveling along with her will be no less seasoned travelers than Raymond Hitchcock and his wife, Flora Zabelle, so that it is quite certain that Miss Normand will be able to find her way about.

Metropolitan Takes Brentwood

In order to meet the demands of increased production activities, Metropolitan Productions, Inc., has taken over the entire Brentwood studio, where they will continue the making of a series of five-reel comedy dramas featuring James B. Warner. The first of these, "High Stakes," based on the American Magazine story, by Earl Wayland Bowman, has just been completed.

According to present plans, Metropolitan will soon have another production unit at work, but whether it will make pictures of feature or short length, has not yet been announced.

PIANIST AT GRAUMAN'S

A "discovery" in Los Angeles by Sid Grauman promises to give the music lovers a surprise Sunday morning at the fourth of the Grauman series of "discovery concerts." Marvin Maazel, a pianist, who has appeared in Europe with the leading symphony organizations and who at a recent recital in New York at the Aeolian Hall elicited admiration of critics, is a "wonder child," says Mr. Grauman. He will offer Liszt's Sixth Hungarian Rhapsody; "The Lark," by Glinka, as arranged for piano by Balakireff, and Liszt's "La Campanella."

SARTORIAL ATTRACTIONS

An outstanding feature of "Smilin' Through," Norma Talmadge's picture at the Kinema, is the costumes displayed by the star and those in support. The dresses worn by Norma are of unusual interest, as they are copies of the old color prints which were the vogue in 1860. Miss Talmadge wears the old-fashioned lace mitts, with half fingers, a tiny silk ruffled muff and hat with flowing plume curling over the left side with this travelling costume. The wedding dress is of white satin and hand-made silver lace.

BREWING DEEP PLOT

Billy B. Van at the Orpheum this week wears a little red card upon which is printed, as Billy puts it, "a little French joke that is sure the cat's bowwow," and all the acts playing the Coast have a healty curiosity concerning this joke, but Billy's partner, Jim Corbett, won't let him read it. William Seabury will appear next week and also Lynn and Smythe have sworn that when they arrive they're going to "hog-tie" and gag Jim and then let Billy read the joke. Mr. Raymond is also awaiting the arrival of Seabury and Lynn and Smythe so he can get their home addresses and give them a decent burial after they "have" done the above mentioned to Jim.

SIEGMANN AS CAPTAIN

George Siegmann has been engaged to play the "heavy" in "Captain Blackbird," which will be R. A. Walsh's first Goldwyn production. The story is a romance of the South Seas, by Carey Wilson. Mr. Siegmann has been in many notable pictures, including "The Birth of a Nation," "The Three Musketeers" and the forthcoming production of "Hungry Hearts." He is the only member of the cast of "Captain Blackbird" so far selected.

PATSY MILLER A JUDGE

Patsy Ruth Miller, Goldwyn star, will be one of the judges of the dancing contest for the Douglas Fairbanks trophy to be presented winners of a fox trot contest at film row dance tonight at Columbus Auditorium.

ENGAGES ORGANIST

A new and brilliant organist has been obtained by Mischa Guterson for Tally's Broadway Theater. He is Newell Alton, former organ soloist for the Strand and Tivoli theaters in San Francisco. Alton has an excellent reputation as a soloist.

INHERITANCE TAX ON ESTATE IS PAID

An inheritance tax of $3616.80 upon the estate of DeWitt C. Casterline, pioneer resident of Southern California, who died at his home here last February, was reported yesterday to the office of Ray L. Riley, State Controller, by E. P. Werner, inheritance tax attorney. Addie A. Casterline, the widow, is the sole inheritor of the fortune, which is considerably in excess of $100,000. More than $70,000 of this amount is represented by business property in Pasadena, acquired by Mr. Casterline in the 90's for a few thousand dollars.

Who Says He Doesn't Like Youngsters?

Thomas Meighan and Bruce Guerin.

In "The Bachelor Daddy," this week at Grauman's, Knowing Meighan's fondness for kiddies, we'd say this is the kind of feature in which he likes to appear.

SUSPECT TO BE BROUGHT HERE SOON

Sheriff's Deputies Plan Trip to Seattle to Return "The Mouse" for Trial

Immediate steps were taken yesterday by Sheriff Traeger for the extradition from Seattle for trial of Guido Vingola, also known as Springano and G. Gato, and to the police as "The Mouse," who was arrested there, on suspicion of being implicated in recent big robberies in this city. From information received at the Sheriff's office it is believed the man under arrest is "The Mouse."

Vingola, G. W. Kerr, alias "Red" Mitchell, and two others are accused in a complaint issued here of holding up Assistant Cashier J. L. Webb, Harry Grat, a guard and J. M. Hennessy, a driver for the Standard Oil Company, in North Spring street on February 27, last, and the robbery from them of $32,000 in cash and securities. Kerr has been in the County Jail for a month and is awaiting trial.

The man arrested in Seattle was taken on information furnished by the Sheriff's office. Efforts were doubled yesterday by Chief Deputy Sheriff Manning and Deputies Wright and Strong to arrest the two others said to be implicated in the robbery. It is asserted by the officers that the four are suspected of implication in other big robberies and attempts here within the last six months.

Deputy Sheriff Bright, as State agent and Detective Fitzgerald of the Burns agency, as assistant, will leave tomorrow night to bring "The Mouse" here for trial.

Wed Five Days Then Was Left; She Gets Decree

A marriage resulting from love at first sight went on the rocks in five days. Mrs. Eva B. Allen, formerly of New York, who was granted a divorce from Robert Westford Allen, a New York draftsman, in Judge Summerfield's court yesterday, declared that Mr. Allen's conduct was objectionable. He became angry and left her. He said he was through.

Capt. J. D. Fredericks, a friend of Mrs. Allen, and her counsel in court, testified that at the request of her mother, he attempted to act as mediator. He saw Mr. Allen and talked to him. Mr. Allen became excited and declared that under no circumstances would he go back to his young wife. He said that when he left, he left for good.

The Allens were married in New York City, Dec. 13, 1919. Mr. Allen left his bride Dec. 18, 1919.

Man, En Route to Hospital is Again Injured

En route to the hospital to have a minor injury attended, Louis Mahns, 53 years of age, 1411 West Fifty-ninth street, suffered additional and more serious hurts in an automobile collision at McClintock and East Thirty-seventh streets yesterday afternoon.

Emil Blum, 32, of Maywood, who was driving Mahns to the hospital, received lacerations and abrasions. His machine overturned when he tried to avoid another automobile. Mahns had cut his thumb while working at the Crown Sash and Door Company. In the automobile accident his left hand was split open, and he received lacerations and contusions on the head and face. Both men were attended at the Receiving Hospital by Police Surgeon Saverien.

LANDIS MAY SPEAK

Cullen Landis, attractive young screen juvenile, has received an offer to appear on the New York stage, and is considering it seriously. Although Landis has been decidedly successful in pictures, he admits a great desire to essay speaking parts. He appeared at the Philharmonic Auditorium here recently in "The Iron Judge," a dramatic playlet by Joseph A. Jackson, and registered a decided hit. He was featured in "Watch Your Step," a recent Goldwyn picture, and will soon be seen in Rupert Hughes's "Remembrance."

Girl is Freed to Begin Life Anew in East

Dorothy Walver may go back to her parents at Waukegan, Ill., and start life all over again, it was decided yesterday by Judge Shenk. She had pleaded guilty to technical grand larceny of three dresses, valued at $60, from the apartment of C. M. Proctor, on December 20, last.

It was stated in the report of Probation Officer May, that Miss Walver had worked as an usher in a local theater and as a waitress. While working she met a young man, Rex Mercer, who is now serving a term in San Quentin, following his conviction on a larceny charge. Mercer after his arrest threw all the blame upon the girl, but an investigation showed she was a victim of circumstances.

The court placed her on probation, upon condition that she leave at once for Waukogan and take up her home with her parents. The girl tearfully, left the court with her attorney, S. S. Hahn, and arrangements were made at once for her to depart.

ACTION ON MUZZLING ORDINANCE DELAYED

STRAY DOGS OF TOWN DEFENDED BY COUNCILMAN SPARKS IN PROTEST

Councilman Sparks, who is a dog owner, stood up yesterday in the City Council and single-handed fought the proposed new dog-muzzling ordinance and succeeded in blocking action for one week.

"I see everyone here urging the adoption of this ordinance, so I want to do some fighting in behalf of the dogs," said Councilman Sparks. "They are the ones who, it is proposed, must wear these waste-basket muzzles, and I am opposed to it. A week's delay will give the organizations which are against this measure an opportunity to come before the Council and protest."

Action was delayed until next Friday morning. The Health Department is preparing, however, to enforce the present ordinance, which provides that dogs running at large on the streets shall be muzzled or be carted away to the pound by the dog catchers. The new amendments to the ordinance state specifically the kind of muzzles dogs shall wear, the type being a large wire basket-like affair which will permit the dog to bark, eat and drink, but not to bite.

LOVE GETS MIXED UP WITH CASH

Suit of Switzer Against Mrs. Russell Develops Romantic Feature

A commonplace suit by J. H. Switzer, an elderly married carpenter, against Mrs. Franc Russell of 1624 Tenth avenue, Monrovia, to recover $2600, he said he had loaned to her, unexpectedly developed a romance, admitted by Mr. Switzer and denied by Mrs. Russell, when called to trial in Judge Walton J. Wood's court yesterday.

After Mr. Switzer had characterized it as a simple loan, he admitted to Judge Wood, who questioned him closely, that he began to care for Mrs. Russell. Having taken the plunge, he said:

"It was like having a bear by the tail: I was afraid to let go."

Because of his conflicting statements, Judge Wood sent for Dep. Dist.-Atty. Joos and ordered the transcript written up and sent to the District Attorney's office for investigation on a charge of perjury.

"The first $2000 loan was without any consideration, he said. She told me she was going to Detroit to get $10,000 and to obtain a divorce from her fourth husband with whom she had been having trouble. While we were so much together—I was doing work for her—I got to caring for her. Otherwise I would not have let her have so much money. I did not talk marriage."

"Did she say she would marry?" the court asked.

"Yes, when she got her divorce papers."

"Did you tell her you would marry?"

"I don't believe I did."

Many Outside of State Given Share in Will

More than two-thirds of the $75,000 estate of Mrs. Clara Clayton Ross, who died in Pasadena, May 4, was left to persons outside of the State of California by the terms of her will filed for probate yesterday.

The principal local bequests are $10,000 to the Methodist Episcopal Church, South, and $10,000 to Helen B. Fant of Pasadena.

Other bequests are as follows: Lester G. Fant, Holly Springs, Miss., $10,000; Barbara Walton Mason, Memphis, Tenn., $2000; Jessie McCuddy, Logan county, Kentucky, $2000; Mrs. Douglas McCauley, Clarksville, Tenn., $2000; Selden Fant McClasky, Pacific Grove, Cal., $10,000; Virginia Johnson Home, Dallas, Tex., $2000.

The residue goes to grandnieces and grandnephews.

ATTORNEY DISBARRED

Thomas Pearson, Negro Lawyer, Kept Client's Money

Thomas Pearson, negro attorney, was ordered disbarred from practice by Judge Valentine yesterday on the charge of unethical practices. Pearson will be remembered by old-time politicians as a political ward leader.

In explaining to the court why he withheld money from the complaining witness, Mollie Winn, also colored, he said that Mollie had employed him to straighten out a case wherein a negro man had obtained her property. Pearson was successful. He got from the other man $300 in cash and a note for $50. Pearson gave Mollie only $150, and said nothing about the note. He admitted he obtained two $10 loans on the note.

"I was hard up, your honor, and I needed the money," was his excuse. "I meant to make it up to my client."

Mollie discovered that she should have received more money, and took the matter to the Bar Association. The case was investigated, and disbarment proceedings were instituted against Pearson.

City Restaurants

HILLSTREET THEATER— 8th and Hill
JUNIOR ORPHEUM CIRCUIT
Program Changes Monday. 12:45—CONTINUOUS—11:30 Phone Pico 6040.
VAUDEVILLE—3:00, 6:30, 9:00 p.m. PHOTOPLAYS—1:00, 4:30, 8:30, 10:30 p.m.
Home After Six Triumphant Years in England FRANK VAN HOVEN The Dippy Mad Magician
PEGGY PARKER and "The Four Musketeers" With Barry Keler
VALENTE BROS. Accordionists
NORRIS' BABOON AND COLLIES In "Springtime Follies"
RINALDO BROS. in "ROMAN ART."
JOE BENNETT Presents Himself in "DARK MOMENTS."
Exclusive Photoplay Showing ALICE BRADY in "HUSH MONEY." By Samuel Merwin.
Prices: Mats., 30c and 40c; Nites and Saturday Mats., 40c and 55c; Saturday Nites and Sunday, all seats 55c; Children, any seat, any time, 15c. Inc. Tax.

ALHAMBRA— Hill St., Bet. 7th & 8th
Now ALHAMBRA Hill bet. 7 & 8th
REX INGRAM'S production
"THE 4 HORSEMEN"

TALLY'S BROADWAY— 833 S. Broadway
OUR TWENTIETH ANNIVERSARY—Only 2 More Days to See
EDWARD EVERETT HORTON IN HIS SCREEN DEBUT
"TOO MUCH BUSINESS"
With Tully Marshall and Ethel Grey Terry
THE GREATEST LAUGH PICTURE IN YEARS

SUPERBA— MISS DU PONT of "FOOLISH WIVES" Fame, in "A WONDERFUL WIFE"
Broadway at Fifth ROUND SIX of the LEATHER PUSHERS CENTURY COMEDY.

NEW GARRICK BROADWAY AT EIGHTH
NOW PLAYING "BOUGHT and PAID FOR" With AGNES AYRES and JACK HOLT. EVE. 35c. MAT. 25c. CHILDREN 10c.

SELIG ZOO— MAKING ANIMAL JUNGLE MOTION PICTURES EVERY SATURDAY AND SUNDAY—3 P.M. WORLD'S LARGEST COLLECTION OF ANIMALS
OPEN EVERY DAY

Theaters, Amusements, Entertainments

GRAUMAN'S MILLION DOLLAR THEATER
GRAUMAN'S SUNDAY CONCERTS
5TH "DISCOVERY CONCERT," TOMORROW, 11:30 A.M. Organ solos by Henry Murtagh: Coronation March from "The Prophet," Melody in F, Waltz in C Sharp Minor, "Rose Remember." Selections from "Robin Hood." Soloists: Alfred Kloss, the Blind Piano Virtuoso; Marvin Maazel, the most remarkable of discoveries, a child.

GRAUMAN'S— THE PLAYHOUSE OF ORIGINALITY 3rd and Broadway
GRAUMANS MILLION DOLLAR THEATRE
Congratulations, Tommy! This is your finest picture
Adolph Zukor presents THOMAS MEIGHAN in "The Bachelor Daddy"
Begin. Mon. Jack HOLT & Bebe DANIELS in "North of the Rio Grande"
Mary Pickford and King Baggot in "Going Straight"
Henry Murtagh at the Mighty Voiced Wurlitzer
GRAUMAN'S SYMPHONY ORCHESTRA with BAKALEINIKOFF

GRAUMAN'S RIALTO— Broadway Near 8th. NOW PLAYING
GRAUMAN'S RIALTO
GLORIA SWANSON IN BEYOND THE ROCKS WITH RODOLPH VALENTINO
ELINOR GLYN'S GREATEST STORY!!
A Sam Wood production. 11:15 to 11:15 daily. Mats., 35c; Even., 55c.

LOEW'S STATE— Bdwy. at 7th
LOEW'S STATE BROADWAY & SEVENTH
Last Week Now Showing
MAE MURRAY in the Metro Sensation "FASCINATION"
COMING SUNDAY REX INGRAM'S "TURN TO THE RIGHT" And 5 GREAT ACTS Vaudeville FIRST TIME AT POPULAR PRICES
DON PHILIPPINI'S ORCHESTRA

PANTAGES—7th St. at Hill—VAUDEVILLE
Continuous Shows—1:00 to 11:00 p.m.
THE GREATEST DRAMATIC ACT IN VAUDEVILLE
Willard Mack in "KICK IN"
HIS FIRST AND GREATEST SUCCESS
FOUR DANCERS .... EUROPE'S CASTING MARVELS
BERNIVICI BROTHERS .... MOMENTS MUSICAL
MASON & BAILEY .... TWO BOYS FROM DIXIE
HENRY CATALANO & CO. .... IN "ALONG BROADWAY"
MAGGIE CLIFTON & PARTNER .... CLASSIC GYMNASTS
TWO PATHE FEATURES
HAROLD LLOYD IN HIS MASTER COMEDY "HIGH & DIZZY"
MR. AND MRS. Carter De Haven "Marry the Poor Girl"

MISSION THEATER— Shows at 11, 1:30, 4:00, 6:30, 9:00
MISSION
LAST 4 DAYS
D. W. GRIFFITH'S Astounding, Colossal Masterpiece With LILLIAN AND DOROTHY GISH
ORPHANS OF THE STORM
Seats Now Selling for Formal Gala Premiere of "MONTE CRISTO" Next Wednesday Eve., May 17, 8:15.

MAJESTIC THEATER— MATINEE TODAY
THIRD BIG WEEK—THOMAS WILKES PRESENTS OWEN DAVIS'S LATEST COMEDY
"The Nervous Wreck"
With MARY NEWCOMB and EDWARD EVERETT HORTON (By Arrangement with Sam H. Harris)

MASON OPERA HOUSE— LAST TWO PERFORMANCES MATINEE TODAY, LEE SHUBERT PRESENTS
MR. LEO DITRICHSTEIN
"TOTO" In a Rollicking Comedy from the French of Hennequin & Duquesnel, by Leo Ditrichstein—First time here.

THE LOS ANGELES MUSEUM— EXPOSITION PARK
VERMONT AND UNIVERSITY CARS
PAINTERS' AND SCULPTORS' EXHIBITION UP TO MAY 28
OPEN DAILY 10-4 EXCEPT WED. P.M. AND SUNDAY A.M.
FREE

DALTON'S BROADWAY THEATER— 534 SOUTH BROADWAY
Madame Effie, Mental Marvel, will answer all questions
With Regular Musical Comedy Show.
Smith-King Players will open at this Theater Sunday
Presenting "MISS LULU BETT."
The Best in Spoken Drama, New Company

ORPHEUM— Circuit Vaudeville Bdwy., Bet. 6th & 7th.
BILLY B. VAN & JAMES J. CORBETT "The Eighteenth Amendment"
PRINCESS JUE QUON TAI China's Contralto
MARIE & ANN CLARK "In What?"
ALEX PATTY & CO. Upside Down Genius
ESPE & DUTTON Variety Itself
Topics of the Day.
ADELAIDE & HUGHES America's Representative Dancers
Mat. Daily, 15c-50c; Nights, 15c-$1.25; Ex. Sat. and Sun.

CLUNE'S Broadway 528 S. Bdwy.
A TREMENDOUS DUPLEX HAROLD LLOYD in "BRIDE AND GLOOM."

CINDERELLA ROOF— DANCING Every Afternoon

SATURDAY MORNING.

UNUSUAL PARTY IS STAGED HERE

Pupils of "Handicap Bureau" Perform Novel Acts

Afflictions No Bar Events by Performers Show

Blind Persons Show They Can "See" With Fingers

Demonstrating the remarkable ...r to see with the fingers, hear ...h the eyes and see with the ...s, as well as the miraculous ...ility to create music that the ...mposer cannot hear, and to ...anufacture objects of beauty that ...e artist can never behold, more ...an 100 pupils of the educational department of the Handicap Bureau, 123 Temple street, yesterday participated in one of the most unique parties ever given in Los Angeles.

Chief hostess at the party was Mrs. Frances R. Vance, supervisor of the educational department of the industrial extension for the handicapped, conducted under the auspices of the outdoor relief di...sion of Los Angeles county. When ...s of Los Angeles County. When Mrs. Vance returned, recently, from the State conference of social workers, at San Diego, she discovered that the salvage department of the Industrial Extension Bureau had installed a ...d piano in the educational department, and to celebrate this ...t she decided to give her pupils a party.

PLANS SIMILAR PARTIES

The affair proved such a success ...t Mrs. Vance announced yesterday that similar parties will be ...en from noon to 4 p.m., the first ...day of every month.

The object of the educational department is vocational guidance ... men and women who are handicapped in every respect ex...t intellectually. Last year 200 ...d, crippled and otherwise incapacitated men and women were ...t at the school and later ...red positions of responsibility ... the outside world.

Following a delightful luncheon ...erday the so-called handicapped pupils gave an entertainment worthy of a first-class vaudeville house. Blind men played the piano and other instruments, and ... women sang, while others ... were deaf followed the move...s of the singers' lips and ...ed their appreciation of the sentiments of the songs rendered. Crippled and deformed men and women, many of whom are artists ... exceptional ability in many lines, ...d round the piano, applauding ... performers.

Among those entertaining were ... Marie Chatman, pianist; Mrs. ...ie Baker, soloist; Alfred O. ...ss, piano teacher and professional piano tuner, and U. J. Don...y, pianist.

FURNITURE EXHIBITED

...ed furniture made by Charles ...s, who "sees with the eyes ... truth," beautiful baskets made ... William A. Baller, wire jewelry ...ioned by F. L. McCracken, ...na painting, gold and silver ...hing and luster work by Trini...d Cardenas, reading lamps and ...kets made by R. O. Kerby, and ...nderful rugs and blankets woven ... scores of blind and crippled ...ils were on display.

An interesting feature of the ...ty was the examination by ...d persons of the various ar...es on exhibit. Visualizing with ... finger tips, the blind ones ...t from room to room and ...th to booth, examining the form ... texture of the rugs, clothing, ...ketry, pottery and other ar...s. Some of them, it is said, ... even detect colors through the ... of touch, plus an intuitive ...e which a few of them have ...eloped.

Every article exhibited is for ..., and the exhibition is open to ... public daily. The proceeds go ... the pupils who manufacture the ...cles, the only deduction being ... the cost of the material.

Wife Disputes Husband's Right to Sweethearts

Because Camden Redington, ...lthy property owner, believes ...t, being a man, he has a ...ht to as many sweethearts as ... "wants," Mrs. Nellie Redinger, ... wife, wants separate maintenance.

Mrs. Redinger yesterday filed ... in the Superior Court, asserting that her husband is continu...ly associating with other women over her protests. She mentions two women particularly, without disclosing their names, ... in Jasper, Fla., and another ... Richmond, Va.

His philosophy, she says, he expressed by saying: "I am a man and have a right to as many sweethearts as I like."

She also says he receives letters from another woman who addresses him as "Dear Heart."

Freeman Redinger and Miss ...n Redinger, brother and sister of the husband, also are made defendants in the suit. Mrs. Redinger asserts that her husband ... turned over to them $10,000 worth of property to prevent it ... falling into her hands.

Postage Costs Oodles Rubles in Tchelabinsk

It cost the brother of Attorney Harry Sherr 60,000 rubles to send ... letter full of personal chatter from Mishkino, Russia, to Los Angeles, U.S.A. Eight blue stamps ... the soviet government, each ...ped at 7500 rubles, almost ...erated one side of the envelope addressed to Mr. Sherr's office in the Wilcox Building.

"My brother is supervisor of public health in the Province of Tchelabinsk," said the attorney. "He tells me it cost him 900,000 rubles to buy a railroad ticket for a twenty-five-mile journey, and it took him several days to travel ... miles by rail. The motorman hadn't been paid and quit the job in the middle of the trip."

The letter declared that the American Relief had just opened restaurants in Tchelabinsk and was feeding 1000 children.

REMARRY? .. NOT .. FOR .. BILLIE!

Cinema Star Says All She Wants Is Peace

Billie Rhodes (Mrs. avita Jobelmann)

"ALL I want is peace," exclaimed Billie Rhodes, who is known off the screen as Mrs. Lavita Jobelmann, yesterday when she was asked whether she expected to marry a third husband. She had just obtained a divorce from William H. Jobelmann, publicity agent, after an unhappy married life.

Her suit was tried by Judge Summerfield and her story was briefly told. She declared Mr. Jobelmann had slapped her, was rude and addicted to intoxicants. He m le scenes and humiliated her before friends. His methods, particularly after drinking, were rough, she said. She was represented by Attorney Harry A. Chamberlain.

Billie Rhodes was the widow of "Smiling Bill" Parsons, cinema magnate and was left a fortune of $150,000. Mr. Jobelmann did not contest the suit.

Convicted of Assault With Deadly Weapon

After Mrs. Ada Bell, daughter of W. E. Smith, appeared as a witness against her father yesterday in Judge Shenk's court, a jury hearing the case found the defendant guilty of assault with a deadly weapon upon B. A. Smith, a son of the defendant. The case was continued until Tuesday for sentence.

The daughter testified that for fourteen months her mother did not know where her father was, and that he had not supported her for five years. She said that a sister, Mabel, aged 17, was suffering from malnutrition and that the son, said to have been attacked, had advanced the mother money to come here from Arizona.

The defendant was charged with assault with intent to murder, but was found guilty of assault with a deadly weapon. The case was prosecuted by Dep. Dist.-Atty. Richardson.

Ugo Acquired English While Guest in Jail

Mosello Ugo received his education in the speaking of English in the County Jail, it was disclosed yesterday in Judge Shenk's court, where he appeared on an application for probation. The defendant had pleaded guilty to passing a forged check for $17 on a local bank. It was learned that he had been in the United States only six months and was unable to speak English when he arrived.

"Where did you learn to speak English?" he was asked.

"In the County Jail," came the response.

Ugo was released on probation of two years. He had originally appeared before Judge Parker, but when the latter announced that he did not believe the probation law legal, the case was transferred to Judge Shenk's court.

Convention of Furniture Men to Close Today

The semi-annual convention of the Retail Furniture Association of California will close at noon today at the Alexandria. The morning session reports of the general manager, Clifford A. Williams, and of committees will be made. The delegates, however, will remain for the banquet at the Alexandria tonight, and for the ball that will follow it.

After the morning session yesterday, where leaders in the industry made talks on a wide variety of subjects, the delegates from the North visited Pasadena, Arcadia, Alhambra and San Gabriel, and this afternoon they will tour through the residential districts of Los Angeles and to the near-by beaches. About 200 delegates are in attendance.

HUNTERS STOP AT PEN RAILS

(Continued from First Page.)

Louis Hardy, of Mr. English's stables.

Lou Dillon and Uhlan, the champion trotters from the stables of C. K. G. Billings of Santa Barbara, were on exhibition in the ring, and will be again this afternoon and tonight. There will be a children's matinee today, with many events for the youthful riders, and tonight the championship events will be held. The afternoon program starts at 2, and the night at 8 p.m. Today is the last day of the show.

Court to Decide Deadliness of Common Spoon

Is a spoon legally a deadly weapon?

This question is one that will have to be decided by a jury or Judge Shenk in the case of Dennis De Rache, according to Deputy Public Defender Scott, defense counsel in the case.

The defendant is accused of assault with a deadly weapon upon Mrs. Pearl Lewis, 8041 Alameda street. He pleaded not guilty yesterday and the court ordered that he be admitted to bail of $1000 in bonds, or $500 cash, until his trial on July 10.

"If a spoon is a deadly weapon, I never knew it," said Mr. Scott, "and that is the only weapon the defendant said he ever used."

WILL CONTEST ON

Son and Adopted Daughter Begin Court Battle

A three-cornered battle for the $10,000 estate of the late Mrs. Elizabeth Mundell began yesterday with the filing of two wills. Mrs. Mundell died April 1, at Sawtelle.

One will was filed by John H. Southworth of Ocean Park, a son, by whose terms $100 is left to the adopted daughter, Myrtle Dibble McCutcheon of Inglewood, and the residue is divided between Southworth and Robert D. Mundell, another son, of Denver. This will was dated Oct. 15, 1915.

A will dated May 30, 1916 also has been filed by the adopted daughter. By its terms the estate is equally divided among the three children.

Yesterday Mr. Southworth filed a contest to the will filed by Miss McCutcheon, asserting that the adopted daughter took advantage of Mrs. Mundell's feeble mental condition and induced her to execute a second will.

GRANTED PROBATION

Woman Thanks Judge When His Decision Is Announced

"I thank you," said Mrs. Bertha Sperry, a smile on her face, when she was informed by Judge Shenk yesterday that she was released on probation of two years.

Mrs. Sperry was convicted by a jury of stealing a fur coat, valued at $160, from a local department store. She said that she had taken the coat through a misunderstanding.

The court told her she must report regularly to Probation Officer May.

HIGHWAY NOW OPEN

Work on Mountain Springs Road Now Completed

Road work on the Mountain Springs grade between San Diego and El Centro which has blocked traffic for the last six months has been completed, it was announced yesterday by the California Highway Commission. The road is now open. While work was in progress, the road was closed except at night and during one hour at midday.

BIRTHDAY FESTIVAL AT ECHO PARK

Public Invited to Come and Witness Elaborate Program Saturday

Echo Playground will celebrate its fifteenth birthday Saturday, when everybody in the neighborhood, youngsters and grown-ups, are invited to attend an all-day party on the grounds.

Echo Playground, the oldest unit in the Los Angeles Playground Department, was born fifteen years ago. The place was then an unsightly swamp hole, used as a dump. Mrs. Willoughby Rodman, founder of the playground system in Los Angeles, was struck by the possibilities of the spot while riding by one day, and conceived the idea of turning it into a playground. Today it is one of the prettiest spots in the city.

The public is invited to spend the day at Echo Park next Saturday. In the morning, stories will be told, and games played. At noon coffee will be served free.

At 2 o'clock the following program will be given:

Parade of pupils of Temple-street, Union-street, Rosemont-avenue and Logan-street schools; address by Mrs. Willoughby Rodman of the Playground Commission; song by Rosemont school pupils, led by Miss Lulu Snyder; dancing directed by Miss Hortense Williams, director of women at Echo Playground; military drill, with band, by students of the Manual Arts High School, led by Prof. Sid Foster; Maypole dance by children of the Echo Playground.

C. B. Raitt, superintendent of playgrounds, will act as grand marshal of the day. J. Lee Thompson, director of Echo Playground, will be his assistant. Fifty Boy Scouts, under command of Chief E. B. De Groot, will be ushers. Members of the Mother's Club, Wednesday Night Gymnasium Class, Men's Club and Thursday Evening Club, will serve on the reception committee. Members of the Parent-Teacher associations of the Temple-street, Union-street, Rosemont-avenue and Logan-street schools will act as hostesses.

COLORADO FLOOD NEED SET FORTH

Control of Great River One of State's Vital Issues, Council Here Told

The need of control of the waters of the Colorado River to protect the Imperial Valley is set forth in a communication received yesterday by the City Council from W. F. Coulter, chairman of the finance committee organized to secure support for a Congressional bill for the protection of the lower Colorado River basin. J. G. Mitchell, Mayor of Santa Ana, is treasurer of the committee. Mr. Coulter says in his letter:

"The matter of flood control of the Colorado River in the Imperial Valley is a subject of paramount and pressing importance to the people of that great inland empire in the southern part of our State. The people of Imperial Valley have subscribed to the limit, almost, for flood protection, and while various sections of this Southland are clamoring for power which will follow the development and harnessing of the Colorado, the one great overshadowing feature of the project is flood control for the thousands of farmers in Imperial Valley."

COLORADO RIVER IS STILL RISING

[EXCLUSIVE DISPATCH.]

YUMA (Ariz.) May 12.—The Colorado River continued to rise here today, reaching a stage of 23.85 feet, an advance of three-tenths of a foot in twenty-four hours, with a discharge of 56,600 cubic feet per second. Weather Bureau forecasts predict a stage of 25.5 feet with a discharge of 75,000 second feet for May 20, after which a sharp fall is expected to be followed by a steady rise to a flood crest, carrying possibly 175,000 second feet about June 15.

PLAN BAND CONCERTS IN WESTLAKE PARK

The first of a series of Sunday band concerts will be given at Westlake Park tomorrow afternoon by the newly organized Greater Los Angeles City Band. The band was organized by B. L. James, formerly director of the City Park Band of Kansas City. It consists of twenty musicians, who have been rehearsing for several weeks. Sunday evening concerts will be held at Westlake Park later in the season, Director James stated yesterday.

VIOLATORS OF STATE MEDICAL ACT FINED

Three defendants, found guilty of violation of section No. 17 of the State Medical Act in practicing chiropractic without a license, were fined $200 each yesterday by Judge Shenk. The defendants are Owen W. Halverson, T. P. Overton and J. Wallace Helms. Each paid his fine.

ALIENS NATURALIZED

Twenty-nine aliens were admitted to American citizenship by U. S. Dist. Judge Trippet yesterday. By nativity they were divided as follows: subjects of Great Britain, eleven; Germany, four; Italy, two; Jugo-Slavia, two; Russia, four, and one each from Norway, Sweden, Czecho-Slovakia, Finland, Denmark and Roumania.

VETERANS BANQUET

A large crowd attended a banquet at the Ambassador last night for the benefit of Rainbow Division veterans. During part of the evening the guests were entertained by radio music sent from The Times broadcasting station. The affair was managed by the Sports Dance Club.

— 15 DAYS —

3 Interurban Electric Lines

Swift, adequate and comfortable transportation between downtown Los Angeles and Palos Verdes Estates can be put into operation in advance of the requirements of the first and earliest Convertible Note Holders.

Existing Transportation

Closely adjacent to Palos Verdes Estates on the North is the Redondo Beach interurban line. The southern portals of the Estates are approached by the railhead of the San Pedro interurban line, while the Torrance interurban service NOW TRAVERSES PALOS VERDES ESTATES for a dsitance of about one-half mile. All three lines are owned and operated by the Pacific Electric Company whose eleven hundred miles of electric interurban passenger and freight service has been and is one of the greatest factors in the development of Southern California. It may be questioned whether any large development ever undertaken in Southern California, had, at the start, more than three electric lines on its property or adjacent thereto.

The $4,000,000 Fund

These three interurban lines crossing or adjacent to Palos Verdes Estates today constitute the first factor in transportation facilities. The second factor is the Four Million Dollar Transportation Fund provided for in the Underwriting Plan, and included in the $35,000,000 maximum placed upon the underwriting notes, to be used in such measure as is needed for the development of transportation on and off the Estates. This appropriation is considered by engineers sufficient for its purpose, which is to assure speedy and good transportation to every Palos Verdes resident.

The Convertible Notes

By subscribing NOW to Palos Verdes Convertible Notes under the Trusteeship of the Title Insurance and Trust Company can you buy land you select in order of your subscription, AT COST OF LAND AND DEVELOPMENT. These Convertible Notes will be withdrawn from subscription not later than May 31, and will not thereafter be reoffered.

929 South Broadway

You are invited to inspect the great Relief Model of Palos Verdes and Greater Los Angeles, on exhibit daily except Sunday from 10 a. m. to 10 p. m. at the General Offices, 929 South Broadway.

Act Now

Fifteen business days remain in which subscriptions may be made to Palos Verdes Convertible Notes. You need pay only ten per cent of your subscription when it is made, and the remainder over three years, with interest at seven per cent. Call at the General Sales Offices, 929 South Broadway or telephone Pico 3763 and a sales representative will give you full information.

The time remaining for subscriptions to Convertible Notes is so short that the subscription form on this page may be used, your subscription taking priority according to the postmark on the envelope in which it is mailed.

PALOS VERDES ESTATES

GENERAL SALES OFFICES

929 S. BROADWAY

TITLE INSURANCE & TRUST CO., Trustees

DISTRICT REPRESENTATIVES

ALHAMBRA — Chas. H. [illegible], 1322 W. Main St. Tel. 448.
COVINA — Clarence D. Fabrick, Tel. Phones 8 or 488
FULLERTON — Hunt & Moore, 108 E. Commonwealth Tel. 160.
GARDENA — G. C. Olds, 16418 Vermont Ave. Tel. Gar. 153.
GLENDALE — [illegible], 706 W. Broadway Tel. Glen. 2185.
HOLLYWOOD — MacDonald & Little, 6611 Hollywood Blvd. Tel. 579445.
HUNTINGTON PARK — Geo. F. [illegible], 410 So. Pacific Blvd.
LOMPOC — G. J. Gilliland.
LONG BEACH — H. J. [illegible], 116 Pacific Ave. Tel. Home 1488.
ONTARIO — Clem & Myers, 126 East A St. Tel. 771.
REDONDO — Howard H. Towle, Phoenix Hotel, Rm. 1/ Tel. 2051.
RIVERSIDE — J. S. Warner & Son, 644 Seventh St. Tel. 143.
SAN BERNARDINO — J. J. Wilkins, 463 Third St. Tel. 323.
SAN LUIS OBISPO — W. F. Shaw, 1057 Santa Rosa St.
SANTA MONICA BAY DISTRICT — Robt. H. Negley, 137 Pier Avenue
OCEAN PARK. Tel. 61708.
PASADENA — F. A. Borden, Maryland Hotel Bldg.
SAN PEDRO — [illegible], 432 Beacon St. Tel. 376.
SANTA ANA — Wm. H. Carey, 113 East Third St. Tel. 861-R.
VENTURA — Ralph Warnock, 123 Oak St.
WHITTIER — Wm. F. [illegible], 133 No. Pickering St. Tel. 2341.

Convertible $..................

UNDERWRITING SUBSCRIPTION PALOS VERDES PROJECT

E. G. LEWIS,
Care of TITLE INSURANCE AND TRUST COMPANY, TRUSTEE,
Los Angeles, California. ....1922.

I, a Caucasian, hereby subscribe toward underwriting the Palos Verdes Project, so-called, situate in Los Angeles County, California, and promise and agree to pay to Title Insurance and Trust Company, Trustee, at its office in the City of Los Angeles, California,

For CONVERTIBLE Trust Indenture Underwriting notes .... $..............

of which total subscription, ten per cent (10%) ($........) is herewith paid, and the balance of said subscription I promise to pay in .... equal monthly installments, beginning on the first of the next calendar month and continuing thereafter on the first of each calendar month until fully paid, together with interest on all deferred installments from date hereof until paid at the rate of seven per cent per annum, payable with each installment.

The said notes and the installments of principal paid in on this subscription are to be secured by a certain trust indenture and agreement executed by you as Trustor and Title Insurance and Trust Company as Trustee covering the lands of the said project which are described in said trust indenture. The selections under said convertible notes may be made at the time and in the manner authorized by said trust indenture and agreement. This subscription is made subject to, and the said project shall be carried out in conformity with, and your percentages and compensation are fixed by, the terms and conditions of the said trust indenture and agreement. It is understood by me that said notes will not be issued until the title to said lands has been acquired by the Trustee, *and that no representations or promises other than those herein contained shall be binding on the Trustee or said Lewis.*

If a total face amount in subscriptions of fifteen million dollars shall not have been received or said amount otherwise provided for, or made up, on or before January 1, 1923, then the full amount of the payments hereunder, less the Trustee's charges of one per cent of the amount paid, shall be returned to me.

Signature ....

Street Address ....

Postoffice Address ....

State ....

Make all checks, drafts and money orders payable to Title Insurance and Trust Company, as Trustee, and mail same and this subscription to said Trustee at Los Angeles, California.

FILM'S FUTURE TOPIC AT CLUB

William De Mille Speaks to Women

Lays Blame for Poor Pictures on Censors

Friday Morning Club Elects Officers

BY MYRA NYE

Mrs. Andrew S. Lobingier was chosen president of the Friday Morning Club yesterday in an election which was utterly devoid of opposition. Others to ride into office with her were:

Mrs. Arthur C. Wier, first vice-president; Mrs. Randall Hutchinson, second vice-president; Miss Helen Louise Kimball, recording secretary; Mrs. William Waller Slayden, corresponding secretary; Mrs. Charles Leroy Lowman, treasurer; Miss Alice W. Alden, Mrs. Sarah M. Johnson, Miss Theresa Levy, Miss Elizabeth Neville Pepper and Mrs. David E. Spangler, directors.

"Making the Movies Fit for Morons" was the alliterative subject William De Mille did not take for the address of the morning. He said it had appealed to him greatly, but he substituted in its stead, "Future of Motion Pictures as an Art," which Mrs. Lobingier, who presided, said she regarded as a high compliment to the club.

FEAR SCREEN'S POWER

"This art of the motion pictures," said Mr. De Mille, "is the most broadcast form of art that has ever happened. It is most universal, it shapes the public thought and men fear the power of the screen."

Proof of this latter statement, said the speaker, lay in the fact that politicians are asking for laws to prevent the use of the screen for political literature and propaganda.

Mr. De Mille expressed himself of the opinion that as an art form, the motion picture was only eight years old, formerly having been merely a freak novelty. But even so, he said, it was an eight-year-old child with a giant's body and an eight-year-old brain. A strange anomaly was suggested by the speaker's assertion that Shakespeare is closer to the scenario in his writing than any other writer.

The theater, he said, had to change Shakespeare to make it available for the stage, but the Shakespearean plays almost without exception would make photoplays possessing "flash backs," "cut in" and "cut backs." Yet Shakespearean plays do not take features that the public care for.

APPROVES COUNCIL

The fault lies with the public in this regard. The speaker said that the whole secret of improving the motion picture as an art lay in changing the public. He commended the work of the newly organized "Co-operative Council for Better Films," an organization of women who propose to work in co-operation with the producers, exhibitors and distributors from the viewpoint of the public.

"Ninety-five per cent of the pictures made today are terrible," said Mr. De Mille. "But they have to be that bad before they can be any better. Contrary to what reformers who want censorship think, the industry which pays my salary and the art for which I am working is not an association for demoralizing the youth of the nation.

"You will wreck the art if you subject it to censorship. It needs intelligent appreciation and freedom from unintelligent censorship. Let the public decide, not this small group who strike at the heart blood of the art. I can think of no unclean play of seven or eight years ago that has lived. All unclean plays fail unless they have something beside their filth to commend them. The great body of American citizens wants clean plays.

PASTOR SPEAKS

"Not a week goes by that the fear of censorship does not kill some wonderful original conception of a photoplay before it is born. Others are produced, but so deleted that they have no logical sequence and the public then derides them for their inaccuracies and ridiculous conclusions. The whole fault lies with the censors. For my part I am making a fight to leave my plays as they are produced and as they are censored. Where the censor's hole in the film comes I ask the right to say in big letters, 'This is a hole made by the censor.' The public will understand. I will take my answer and criticism from the public, never from the censors."

Rev. Franklin Guyer, pastor of the Wilshire Congregational Church, was the luncheon speaker and made a remarkable defense of the theory of evolution.

Dr. Guyer brought the subject and his defense up to date by demonstrating its need when, as he said, only a short time ago a law in Kentucky making it illegal to teach atheism, infidelity or evolution in the public schools lost in the State Legislature by only one vote with the menace of it coming up there again and in other States.

REPORTS ON CONVENTION

The speaker quoted from scientists all over the world their statements going to prove that evolution is no longer debatable, but an established fundamental scientific thing upon which proper progress inevitably rests. He said that it is the duty of the church to see that no such monkey wrench as opposition to the theory of evolution should be thrown into State affairs whereby all the sciences now taught in high schools would be taught contrary to law; for all of them are based upon evolution.

"No such chasm should be made between science and spirituality," he said.

Mrs. M. E. English gave a detailed report of the convention of the General Federation of Women's Clubs and innumerable announcements were made concerning the benefits which will be given for the "Finishing Fund." In the past six weeks $12,000 has been earned by benefits alone. During June, according to Mrs. O. P. Clark, there must be 325 benefits averaging $200 net profit apiece.

For Panama Picnic

All former Canal Zone employees and residents of Panama are asked to attend a picnic in Sycamore Grove tomorrow. There will be a basket lunch at noon and a business session later.

ASKED HAIRCUT; NEARLY DIED

Husband Requested Money for Barber, But Says Wife Got Butcher Knife

Philip Weinberger wanted a hair cut, but came nearer getting his throat cut, according to his suit for divorce filed yesterday against Mrs. Fannie Weinberger.

Weinberger says that ever since his marriage he had given his pay envelope unopened to his wife. He says that when he requested a dollar from her to get a hair cut, she grabbed a large knife and shouted:

"I'l cut your throat."

Weinberger says he didn't get the hair cut until three months later.

PLAN TEST TO SAVE GROVES FROM FROST

CARBON BRIQUET EXPERIMENT WILL BE HELD IN HIGH SIERRAS

An experiment which is to have an important bearing on the citrus fruit industry is to be made during the next three days in the High Sierras. A party of chemists and engineers, equipped with the necessary paraphernalia left Los Angeles early yesterday morning. They carried with them a ton of carbon briquets, and these are to be burned in the open country above the snow line in an effort to raise the temperature from the freezing point to a degree that will be safe for orange and lemon trees in winter.

Assertions made by Champ S. Vance, vice-president of the Los Angeles Gas and Electric Corporation, that the carbon briquets will solve the frost peril are responsible for the present test. The briquets will be burned under conditions that will be even more severe than could be found in Southern California during the coldest winter day. Thermometers which have been thoroughly tested will placed at intervals over a ten-acre space. The temperature will be taken the moment the fires are ignited and when the glow of the briquets has reached its maximum heat.

It is the desire of the Los Angeles Gas and Electric Corporation to learn all of the facts concerning the carbon briquets which they manufacture and which are to be distributed by the local concern without the use of the middle man. In the event that the briquets will burn with snow on the ground, and under conditions which are more severe than could be found in any of the State's citrus fruit groves, it is the purpose of the chemists and engineers in the expedition to ascertain just how small a fire can be used to prevent the danger of frost in the orchards.

Mayor Names McConnell as Prosecutor

William D. McConnell will take office Monday as City Prosecutor, having been appointed yesterday by Mayor Cryer and immediately confirmed by the City Council, on motion of Councilman Sparks.

Mr. McConnell, who has been assistant City Prosecutor, will succeed Erwin W. Widney, who resigned to accept an appointment as Deputy Attorney-General.

Following the resignation of Mr. Widney, there was immediately a lively race started among candidates for the position, a number of attorneys being in the field. Mr. McConnell, who is a member of the United Spanish War Veterans, had the warm support of this organization as well as the indorsement of prominent judges and lawyers.

Mr. McConnell announced that he will promote Chief Deputy Friedlander to be Assistant City Prosecutor and that William V. Krowl, now a deputy City Prosecutor, will be made chief deputy.

DAMAGES ASSESSED

Attorney Must Pay $20,000 for Auto Accident

C. W. Pendleton, attorney and former Collector of Customs, yesterday was assessed damages in the sum of $20,000 by a jury in Judge McCormick's court after trial of the suit of W. W. Gates, who was injured in 1916 when Mr. Pendleton's car, driven by Clarence Tell, struck him at Santa Fe and Vernon avenues.

The verdict came as a climax to a bitter legal battle that dates from 1917. The accident occured Oct. 3, 1916. Gates filed suit the latter part of the same year and after a hearing, a motion for a nonsuit was granted. Gates appealed the ruling to the Supreme Court, who reversed the decision and sent the case back to Judge McCormick for trial.

The testimony developed that Gates was waiting for a street car, with others, when he was struck by the machine. It was asserted that Mr. Pendleton's driver failed to obey the traffic signal to come to a stop while a street car was loading and discharging passengers.

HAD TWO WIVES

Husband's Second Spouse Granted Divorce

Mrs. Myrtle Peers, who declared in divorce proceedings before Judge Summerfield yesterday that her husband, Milton D. Peers posed as a single man and married Pearl Harrison in San Diego, won a decree yesterday on the ground of desertion and nonsupport. An affidavit stated that Peers did not know he had a wife when the plaintiff married him.

Mrs. Peers was married in Utah, June 18, 1913. The separation occurred Aug. 10, 1921. Atty. J. L. King represented her at the trial.

43 YEARS UNDER ONE MANAGEMENT

IN these days of stress and change, it is appropriate to call attention to the fact that Coulter's established in 1878 by the late Mr. B. F. Coulter, and later incorporated into the Coulter Dry Goods Company, today remains under the entire ownership and control of the immediate family of Mr. Coulter, and is the oldest dry goods store in Los Angeles.

Store Open All Day Saturday

Coulter Dry Goods Co. FOUNDED IN 1878 Seventh at Olive

READY FOR USE Coulter REX TORN AND HEMMED

MADE of extra heavy cotton thread; for the finest trade. Rex sheets and cases launder well and withstand any rough usage.

The extra long sheets as well as the usual sizes may be had—finished with 3 and 1-inch hems:

Cases

42x36, each 35c
45x36 ....37½c

Sheets

54x90 ....$1.19
63x90 ....$1.25
63x99 ....$1.39
72x90 ....$1.39
72x99 ....$1.45
72x108 ....$1.59
81x90 ....$1.45
81x99 ....$1.59
81x108 ....$1.79

(Second Floor)

Men's Bathing Suits

JANTZEN and ribbed stitch suits, perfect-fitting; all-wool; fast colors $6.00

Beacon Bathrobes
For beach wear: at $4.50

Terry Robes
In heavy weight; best patterns $5.00

Nightshirts
Of light weight muslin 95c

Pajamas
In percales of neat stripes; all sizes, special.....$1.85

(Main Floor)

Notions Specials

O-SO-EZY Oil Mops, reg. $1.25 ....$1.00

Auto Cleaners, for dusting and polishing your motor car; six to the box....50c

Elite Dress Shields; regular and opera shape; reg. 40c 25c

Elastic Sanitary Belts; flesh and white; reg. 35c 29c

Magic Mitts, reg. 10c 8c

Elastic, flesh or white; ⅜ inch to ¼ inch, yard...5c

(Main Floor)

Specials in Art Needlework

THIRTEEN-piece Luncheon Sets, Buffet Sets, scarfs and 36-in. centers in designs that match; of good quality Indian Head, ea. 49c

Pillow Cases—Scalloped and hemstitched; good grades .....99c and $1.19

Sanitas Sets $1.95, $2.25
36-inch Centers $1.95
48-inch Centers $2.25
54-inch Centers $2.75

(Fourth Floor)

Toilet Goods

COLGATE'S all-round and English Process Soaps ....4 for 50c

Fountain Syringes, 2-qt. $1.00

Ambre Royale Face Powder $2.00

(Main Floor)

Woolens Reduced

54-inch Coatings—Bolivia, Zibeline, and mixed Cheviots in good colors; values to $7.50, yard $4.95

42-inch Granite Eponge—six pieces, in colors, special, yard $1.00

48-inch Stripe Sports Broadcloth, five pieces for sports skirts, reduced to, yard $2.50

Tweed Suitings—54-inch, special, yard $2.95

Herringbone Sports Suitings—54-inch, in sports shades; for skirts and jackets; special, yard $2.95

(Second Floor)

Real Filet and Irish Laces

HUNDREDS of yards in plain and antique laces, from the picot to six-inch widths, specially priced

15c to $4.00 a Yard

(Main Floor)

A Sale of Fashionable Suits at $39.50

Includes Garments Worth to $95

BEING the personal selections of our own buyer, in New York, at very advantageous price-concessions.

The groups include tailored models, some of them beautifully beaded; in twillcord, Poiret, piquetine and piquet—in navy, black, tan, grays, mixtures.

A few three-piece suits will also be obtainable—these are extraordinarily handsome, being elaborately embroidered, and in the height of fashion.

Smart Capes Also $39.50

GRACEFUL full-length capes in twillcord and piquet—navy, black, tan and gray; finished with hand-knotted fringe about the sides; full silk-lined with Canton crepe; reduced from $59.50!

Tweed Suits at $19.75

A SPECIAL price upon a style of suit now extremely popular for business and sports wear; these, hand-tailored, all-silk lined, may be had in rose, orchid, gray, tan and blue. Do not confuse them with ordinary styles at the price—these are obviously superior.

(Third Floor)

Standard Mesh Bags

(Whiting & Davis Make)

$3.95 $4.95 $6.95 $7.95

Half Price and Less!

On Sale Saturday only at these prices; no sale bags kept in repair. All standard solid soldered mesh, Whiting & Davis bags:

Square etched frames, long oval gold and silver style; strap and chain handles; tassel and lace fringe finish $3.95

Oval, strap and chain handles; in gold or silver mesh; with tassel and lace fringe finish; handsome bags $4.95

$6.95 Larger oval and square fancy frames; strap and chain handles in fringed finish. Can you think of a more ideal gift than one of these bags for a graduation present?

$7.95 Very large elegant round, square or oval tops; braided and flat strap and chain handles; gold or silver mesh; lace fringe and tassel ends; some with outer attached coin purse.

(Main Floor)

May Sale of Blouses at $2.95

HAND-MADE batistes and voiles; fine dimities; many gingham trimmed. With the tweed suit, the separate skirt and sweater, one needs many blouses of this sort.

Unusual Values

Are brought forward for the first time Saturday.

Every blouse is fresh and crisp and new—right out of its tissue wrappings!

(Third Floor)

Imported Beaded Bags

FRENCH beaded bags—the last word in importations from Paris—at a very small fraction of what they ordinarily sell for—being, in fact, bags worth to $12.50 each. $7.95

(Main Floor)

White Dress Cottons Are Lower Priced

MATERIALS for making into charming frocks for graduation, confirmation, bridesmaids' dresses and similar summer apparel, all at sharp reductions now:

White Swiss Organdies, Imported	
40-inch; regularly 75c,	*60c*
45-inch; regularly 85c,	*75c*
Regularly $1.00	*85c*
Regularly $1.25	*$1.00*
Regularly $1.50	*$1.25*
Regularly $1.75	*$1.50*
Regularly $2.25	*$1.95*

White Voiles

36 inches wide; in checks, stripes and embroidered patterns.

Regularly 50c	*35c*
Regularly 75c	*60c*
Regularly $1.00	*75c*
Regularly $1.00	*75c*
Regularly $1.25	*$1.00*
Regularly $1.50	*$1.25*
Regularly $2.00	*$1.75*
Regularly $2.50	*$2.00*
Regularly $3.00	*$2.50*

(Second Floor)

Plain White Voiles for Frocks and Dresses

35c Voiles	*25c*
50c Voiles	*40c*
75c Voiles	*65c*
$1.00 Voiles	*85c*
$1.25 Voiles	*$1.00*
$1.50 Voiles	*$1.25*
$1.75 Voiles	*$1.50*

$2.75

Every Sale Must ... No Approv... No Telephone ... No Exchan...

For Pure Sil[k] ...nette Swea[ters]

Value[s] $55.00!

JUST fifty—we wish there were ...—for when women once s... tocratic, perfect, genuine Mari... sweaters at this price th... in no time! *The Actual Values A...* *Honeydew, Shell, Black, T...ade, White, Navy, Tomat... Ve...w, Arctic*

Long sleeves and V-neck; Bra... with short sleeves; Tux... larless models; some with novelty ... fringed-end sashes. Siz... Be here early!

Fifteen Different ...ery Few Duplic...

84 Scarfs of Fiber Silk

YOU do not need to be told that this price is a special one—solid white, sand, henna, orchid, periwinkle, tangerine, tomato and other good spring shades in the group. $2.95

French Dot Veilings, yd. 50c

JUST half price for these veilings, which Coulter's can offer Saturday for the first time at a special price. Some of the colors are black and flesh, Copen and taupe, brown and sand—and there are many others.

Net Guimpes

ALL of them lace-trimmed—the popular frilled guimpe which is now so much in vogue. $1.50 and $1.75

Specially priced for Saturday selling.

(Main Floor)

9...s ...s Va...nes Lac...a Yd.

E... galoons ... cream; ... They are ...arily sell ...

...ozen ...dges and ...ed dozen

...ings

... $6.50 a ... silver ...materials ...ouncings ...ing now.

Long F... Suede G...

FRENCH ... in 12-butt... white, gray ... from $5.50 fo...

Sueded F...

16-button ... brown and ...

Hurd's ... Specia...

SINGLE ... deckled ... and fawn—24 ... envelopes to ... price

Ann...

DESIGNE... suits and ...

Vogue S...

Of fine b... or embroidere... to be worn ... combined wi... green.

B...

Annette ... novelty style...

Coulter Dry Goods
Founded 1878
Seventh at Olive

Store Open All Day Saturday

2.75

Every Sale Must Be Final.
No Approvals
No Telephone Orders
No Exchanges

...ure Silk...ette Sweaters
Values ...$55.00!

...wish there were fiv... when women once see these aris-...t, genuine Marine... at this price they will buy
Actual Values Ave...
Shell, Black, Tor... White, Navy, Tomato, Arab, Verdi, ... Arctic

...and V-neck; Braml... with short sleeves; Tuxedos and col-...ne with novelty gir... fringed-end sashes. Sizes 36 to 42.

Different M...y Few Duplicates

...of ...k $2.95

90... o... Val...es Lace... Yd.

E DGE... here... widths ... the qua... at 50c to ...

...ot 50c

...es ...50 ...nd ...75

Vale... inserti... yards at ...

Pe... yard... metal... and in ... for which ...

TRAVELERS' ROLLUP CASES AT HALF

ALONG with Coulter's Sale of Luggage at reductions on the entire stock of 25% to 50%, we offer for Saturday men's and women's fitted or unfitted Toilet Rollup Cases; values $3.00 to $30.00 at........Half

(Main Floor)

A Group of Fine Model Hats Reduced 1/4—1/3—1/2

A CLEARANCE which concerns selected early model hats from Coulter's own stocks, at extreme reductions.

Every hat is from a well-known maker, and a great many famous names are represented.

Representative models here for all purposes and occasions of dress.

(Third Floor)

New Persian Crepe Jersette

Repriced for Saturday Only $3.95

SO new, in fact, that many of you will see it for the first time when it appears in one of our show windows, or when you see it in the Silk Section.

A crepe weave ultra-suited to making capes and dresses—one new this season, and selling all the way from $5 to $6 a yard!

1500 Yards of Crepe de Chine

A FULL 40-inch crepe de chine of superior quality, in black, white and nearly every shade in which such goods can be obtained. $1.75

2500 Yards of Georgette Crepe at $1.75

FORTY-INCH material of a good, substantial quality in white, black and popular colors; women will know without asking that this is a much lower-than-usual price.

Glace Chiffon Taffetas, 35 inches wide; in pastel colors, for dancing frocks; Saturday sale-priced at $1.75.

Sports Satins, 35 inches wide; in white and typical sports colors; women will want to buy a quantity at only $1.95.

(Second Floor)

350 Pieces of Fine Lingerie $2.50

SO comprehensively attractive is Lingerie, so practically dainty, that choosing a season's supply will prove the most obvious thing to do—and a fascinating task, too. Here are new styles especially adapted to new silhouettes.

Six Styles in Gowns
Five Styles in Chemise
Five Styles in Crepe Gowns

OF soft nainsook; prettiest laces; roomily cut—to see them is to want them!

The Crepe Gowns

Deserve special mention—because they are of Windsor crepe, with gingham pipings and stitchery in color—flesh, white, orchid, tan and gold, or white.

Silk Lingerie Reduced 1/4 to 1/3

SAMPLES—let that be the explanation which will bring wise women out bright and early Saturday morning for values such as these.

We have also included many ones-of-a-kind from regular stocks, to make the sale even more interesting.

Gowns, Camisoles, Vests, Step-in Drawers, Chemise, Skirts

All dainty as can be, with original touches in the way of trimming.

The reduced prices range, according to the garments involved, from

$2.98 to $12.50

(Third Floor)

Long French Suede Gloves $3.95

FRENCH suede and glace gloves, in 12-button length; shown in white, gray and sand; reduced from $5.50 for Saturday.

Sueded Fabric Gloves

16-button length, in mode, white, brown and sand; special $1.45

(Main Floor)

Hurd's Stationery Special at $1.45

SINGLE and double sheets; deckled edge; in white, gray and fawn—24 sheets of paper with envelopes to match; a Saturday price

(Main Floor)

Annette Kellerman Bathing Suits

DESIGNED by an expert swimmer who knows how women's bathing suits and slips should be made!

Vogue Slips $5.00 and $5.95

Of fine black sateen, piped, faced or embroidered in very simple designs; to be worn over the wool tights; black combined with white; gold, purple, green.

Bathing Caps

Annette Kellerman—diving and novelty styles ....65c to $1.25

Knitted Suits $8.75 Each

Annette Kellerman models of latest idea and color combinations; fashioned of soft all-wool yarns.

Bathing Tights

Annette Kellerman style; of soft wool, in black, with built-up shoulder $3.50

(Third Floor)

May Clearance Bedding & Bedroom Furniture

ALL odd pieces of Bedroom Furniture, Mattresses, Springs, Box Springs, Porch Swings, Day Beds, Combination sets, specially priced:

A Five-Piece Ivory Set—or in French gray; special at $117.85

Combination Bed, Springs and Mattress, special $24.75, $34.25, $50

Combination Bed, box springs and mattress, special $75 and $98.75

Couch Hammocks—complete with standards, awnings and swing couch, at $36.75, $42.75 and $52.50

Couch standard or awning may be bought separately.

(Second Floor)

Handkerchiefs

35c; Three for $1.00

REGULAR 50c handkerchiefs in hand-embroidered patterns on sheer Shamrock linen; embroidery in colors or white; many patterns. At the same price a man's fine sheer all-linen handkerchief.

Pongee Handkerchiefs—with pretty embroidered corners; also solid color all-linen ones with 1/4-in. hems; or the new wide hem and new embroidered patterns, each 50c

(Main Floor)

Ribbon Specials

AT 85c a Yard—One of the best sales of wide ribbons Coulter's ever offered—from 5 to 9 inches wide, in Jacquards, Roman stripes, moire, Persian and Dresden patterns—ribbons which if bought in the regular way would sell up to $3.50 a yard.

At 35c a Yard—A clearance of ribbons suitable for hairbows, sashes, girdles, millinery—Jacquards, satins, stripes, plaids, Dresdens, etc., worth double.

(Main Floor)

Children's Hose

Three Pairs for $1

IN FINE ribbed black, brown and white; values to 60c a pair.

Women's Hose—Silk and fibre ribbed top; in black, white and cordovan; special, pair $1.25

(Main Floor)

Women's Union Suits

$1.25 Each

FINE 1x1 rib, in pink and white bodice and built-up styles; tight and loose knee; of light weight, for summer wear.

(Main Floor)

Quaker Curtain Nets

Specially Priced

3600 yards, in widths from 36 to 72 inches.

The 36-in. width, in good patterns, special, yard 39c

42-inch width, in plain double knots, fancy designs and dots; noteworthy quality at, yard 59c

42 to 72-inch Quaker nets of finest 16-point quality, plain mesh, small patterns, special, 95c, $1.25 and $2.25 yard

(Fourth Floor)

Huck Towels at Low Prices

MADE of best American cotton, and at Coulter's in most satisfactory diversity:

Fine plain white 15x30 towels, each 15c

Plain white or red border, 16x32, each 20c

Red border, 18x36, ea. 20c

Of heavy huck, 18x36..25c

Extra heavy and fine, 18x36 ....35c

All-linen huck, hemstitched ends, each 70c, 85c, $1

Bath Towels

Of extra heavy quality, full bleached, 18x36, 25c, 30c and 40c

Size 20x40, each ...50c

21x42 ....59c

22x44 .... 65c and 75c

Heavy ribbed bath towels, 18x36, each ..40c and 45c

22x45-inch 50c and 75c

(Second Floor)

FRAUDS IN OIL DEALS HINTED

Report of State Official Said to be Startling

Prosecutions of Several Land Agents Predicted

Swindles Total Half-Million, Investigator Asserts

Richard Jose, deputy State Realty Commissioner, who has been conducting a secret investigation for several weeks into oil land operations in Long Beach, yesterday predicted the prosecution of several "unscrupulous oil land agents" when he makes his final reports in the near future to the Department of Justice and State Real Estate Board.

With two investigators, Mr. Jose has been probing oil-land activities in the Signal Hill and Huntington Beach fields, gathering evidence which will be used against certain land operators, it is said.

UNSCRUPULOUS ACTS

"It will be shown in the investigation certain to follow the reports, which the State Commissioner has made to the Department of Justice, that many thousands of dollars have been taken from unsuspecting persons by unscrupulous operators and promoters, who have sold shares and interests in companies from which they never will be able to realize a return on their investment," said Mr. Jose.

In one case which has been brought to the attention of the official the land which is made a part of the transaction would measure less than eleven inches square.

"It is not our intention," said Mr. Jose, "to wage war on legitimate operators or oil companies, but we are doing work of investigation to keep the oil men and realtors, whose operations are legitimate from receiving the blame which will be certain to fall on them when buyers find that they have been duped by the illegitimate companies and officials."

It is claimed that as much as $500,000 has been taken from buyers who will receive nothing in return but worthless paper.

"This investigation will be one of the greatest surprises of the day," he continued, "and in my opinion, will do more to place the oil industry on a stable basis than anything that has been done for many years."

E. T. EARL ESTATE IS $5,534,000

Executor's Report Shows Claims Allowed Amounting to More Than Million

Edwin T. Earl, newspaper publisher and politician, left an estate valued at $5,534,318.55, according to the first account report of the executors, which was filed in the Superior Court yesterday.

The report was filed by Emily Jarvis Earl Fowler, the widow, Guy C. Earl, a son, and H. R. Frost. It dates from Jan. 2, 1919, to Dec. 31, 1920.

The report states that the Evening Express, which Earl owned at the time of his death, is now on a paying basis and has paid $35,000 in dividends to the estate since the reorganization and formation of the Express Publishing Company.

Owing to the innumerable claims against the estate and the delay necessary to taking the inventory and appraisement, the executors state, it was impossible to render an accounting sooner. Claims allowed totaled $1,946,588.67. The total charges against the executors was placed at $7,124,212.44.

Mrs. Earl, the widow, is now the wife of William Edwin Fowler of Washington, D. C., whom she married July 27, 1921. She is residing in the capital city.

The report states that the estate is not yet ready for distribution. Hearing of the report was set for June 12, next.

Officers Make Record Capture of Moonshine

The biggest capture of moonshine liquor reported since the enforcement campaign begun was made yesterday by D. J. O'Leary and Agent Parker on New York avenue, La Crescenta, where 500 gallons of the stuff was taken by the officers.

The place is operated by Jack and Cris Wollendorf, who are said to have got away with a load containing about 150 gallons and a mammoth still before the arrival of the officers. This stuff with the still has been traced and it is believed will be captured today.

Both of the defendants were away from the house at the time of the visit of the prohibition agents, and word has been sent to them to come in and report.

The officers for months have had many complaints about the sale of liquor in La Crescenta and it is believed that it all came from the Wollendorfs' place. They had accumulated a house full of the contraband liquor, and it is said to have been of a superior quality—as moonshine goes.

"SPAT" BANDITS WORK

Taxi Driver and Sailor Robbed by Beau Brummel Pair

Two bandits, sartorially correct in every detail from spats to cravat, early yesterday held up and robbed Bert Andrew, a Yellow taxicab driver, and Frank Wier, a sailor, of $41 and $44 respectively. The hold-up occurred at North Broadway and Alpine street. Detectives Murray, Adams and Nickens were told that the bandits had hired the taxicab at Fifth and Main streets.

RICH WIFE IS ACCUSED BY DENTIST

Mrs. Grace K. Timkin Burt Sued by Mate Who Makes Startling Allegations

Mrs. Grace K. Timkin Burt, wealthy widow of the roller bearing magnate and prominent in Beverly Hills society, was yesterday made defendant in a suit for divorce filed by Dr. Charles E. Burt, dentist, who charges extreme cruelty.

Dr. Burt makes the sensational charge that Mrs. Burt has had him shadowed constantly by private detectives, who have on several occasions attempted to wreck his automobile under "her instructions."

Mrs. Burt and Dr. Burt were married in Oakland, Dec. 22, 1916. He charges that she deserted him Feb. 25, 1920.

In his complaint filed through Attys. Clark, Law and Clay, Dr. Burt asserts that his wife has refused to speak to him for days at a time. She refused, he says, to associate with any of his friends when they were visiting at Asheville, N. C., and while at Atlantic City, in 1917, refused to be seen in his company or to take her meals with him in the dining-room of the hotel at which they were stopping.

Since shortly after their marriage, he says, she has humiliated him in the presence of the hired help, by telling them that it was her money that was paying the bills and he had no right to give them orders. She has made the same assertion, he says, in the presence of other people, causing him much embarrassment.

The detectives she had had following him, he says, have been spreading false reports regarding his conduct. She has threatened, he says, to ruin his professional standing in Los Angeles, and drive him out of the city.

New Secretary of Y.M.C.A. Will Arrive Today

Warren F. Howe, newly elected executive secretary of central branch, Y.M.C.A., will arrive in this city from Denver, Colo., at 3:40 p.m., today. Mr. and Mrs. Howe and their 16-months-old daughter, will be welcomed at the Union Pacific Station by members of the local association's secretarial staff. They will stop at the home of General Secretary Henderson in Sierra Vista until permanently located.

Mr. Howe comes to this position after a world-wide experience, which includes teaching in a missionary college in Allahabad, India, service in the Aviation Corps during the World War, "Y" work with the Grecian army in Thrace and several years in Y.M.C.A. work on the Atlantic Coast.

Offering Jobs to Watchmen Causes Arrest

Henry Peters, alias Joe H. Wall, was arrested on the complaint of Postoffice Inspector Hanson yesterday and arraigned before U. S. Commissioner Long on the charge of using the mails in a scheme to defraud. He was held in a bond of $1000.

His asserted scheme was to advertise in the city newspapers, offering wages of $125 a month to act as watchman on the estate of a Santa Barbara millionaire, whose name was not given. When an answer was received to the advertisement he is said to have told the applicant for the job that he must put up $100 for a bond. Federal officers say that in at least one case he was successful in collecting the bond money. After his arrest, Peters made a full confession, the inspector said. Peters is a German.

LAWYERS FORM CLUB

Organization Will Meet Each Tuesday at Noon.

Los Angeles and Pasadena lawyers have formed a luncheon club to meet in the Union League Club every Tuesday noon, it was announced yesterday. At the organization meeting there were 125 attorneys present, the meeting being called to order by Jefferson P. Chandler, president of the California State Bar Association.

The following lawyers were elected as officers for the club: Carlos S. Hardy, Los Angeles, president; George E. Waldo, Pasadena, vice-president, and Harry E. Hollzer, Los Angeles, secretary.

All lawyers in Los Angeles county are eligible for membership.

The club is rather unique in that is charges neither membership fees nor dues and has not set formal programs. It is rather a get-together affair, for the lawyers and for out-of-town attorneys who may be visiting in the city to meet a large number of lawyers.

At each luncheon there will be three or four four-minute speeches on subjects relating to the welfare of the attorneys and the public at large.

RUTTER LEAVES CITY

State Prohibition Director Concludes Investigating Druggists

State Prohibition Director Rutter returned to San Francisco last night, having concluded his work here investigating local druggists who, it is asserted, had violated the terms of their permit in the sale of intoxicating liquor.

In several instances hearings were held and testimony was taken; in others continuances were asked for and granted, and in still others druggists surrendered their permits to avoid further prosecution.

Before leaving for the north, Director Rutter said that the appointment of a successor to D. J. O'Leary would be made by National Prohibition Commissioner Haynes, and that two recommendations had been made by him to the Washington officials. He had no information as to who it would be.

[Advertisement.]

A SUNDAY IN MAY

BREAKFAST
STRAWBERRIES WITH L. A. CREAM
CALVES LIVER AND BACON—YOUNG'S
BUTTERED TOAST
CHOCOLATE—McDONALD'S ROOF GARDEN BRAND

LUNCHEON
CHILLED TOMATO SOUP
BREADED VEAL CHOPS—YOUNG'S
NEW POTATOES GREEN PEAS
HEAD LETTUCE WITH JEVNE'S THOUSAND ISLAND DRESSING
ICED COFFEE CLEE KOE

SUPPER
CHICKEN A LA KING—VIGNOLO'S
THIN BREAD AND BUTTER SANDWICHES
COTTAGE CHEESE—L. A. CREAMERY
DEVIL'S FOOD CAKE—THE ELITE
FRESH STRAWBERRY ICE CREAM—HUGHES

BEFORE RETIRING
TWO SWEET BRANNIES A GLASS OF L. A. MILK

If you remember we began last week a series of small chats on the care of the skin and complexion. The thorough cleansing each night with Owl Theatrical Cold Cream has doubtless begun to produce results. Have you noticed how the enlarged pores disappear and a clearness is detected almost immediately? Now for the next step toward beauty. You will need a jar of the Owl Skin Cream. It is ever so fine a preparation for building up tissue after the skin has been thoroughly cleansed. This cream is to your face what food is to the body. It makes for a substantial foundation and will stave off the ravages of summer's burning winds which bring tan and freckles and a general dryness that makes the skin look coarse and uncared for. If beauty is its own reward and complexion admittedly plays a big part in the performance, don't neglect so important an item, but add a jar of Owl Skin Cream to your shelf of requisite essentials.

If wishes could be made to come true Sallie would like every woman who has a kitchen would own an "Angelus" White enamel table top, one of the greatest sources of pleasure and true comfort a home maker could desire. They are so easily kept clean doing away with the endless scrubbing of them old wooden affairs and the constant changing of oilcloth covers. The Angelus White Enamel Table Tops are made in three convenient sizes to fit your table if you desire. Call Smood-Holman Co., 1929 Santa Fe, Bdwy. 7954.

The average woman who uses McDonald's Roof Garden Chocolate is, of course, aware of the many ways in which it may be used. Icing, Blanc Mange, cakes and fudge are just a few we might mention, but heading the category let's mention McDonald's Roof Garden Chocolate in powder form as a beverage! Quickly made by the addition of sugar and boiling water. No wonder this chocolate is growing more popular daily.

The beet ranks next to the potato as an important vegetable. It can be served plain boiled, with butter sauce, or pickled. Beets are delicious when baked and served with sharp sauce.

Here is a special which Mr. Albert Walter, 218 South Main, has to offer. Think of being able to buy a velvet rug nine by twelve for $20.70. Some value, what?

Those satisfying Sweet Brannies are coming to the foreground by leaps and bounds, because they carry a double-barreled benefit. Firstly, they can be eaten at all times and are; although nourishing—do not increase tissue or add weight. Its all in the energy-producing ingredients and those who wants to acquire the average they stabilize your diet to a nicety. Good grocers can supply you; just try them.

Straws may be used when giving liquids to sick children when they cannot be moved. Glass tubes are easily broken, but a bundle of straws such as used at soda fountains may be purchased at small cost.

Another way to use the Los Angeles Creamery Company's tempting cottage cheese is in this manner: One carton Los Angeles cottage cheese, one-half tablespoon cream, one tablespoon butter melted and paprika and salt to taste. Mix thoroughly and set on ice. Before serving mold into balls; roll these balls in ground walnut or pecan meats and serve on crisp lettuce leaves with wafers. The cheese ball may be served with a vegetable salad or on a slice of pineapple. A very dainty dish may be made by dropping a bit of jelly in a nest of cottage cheese. Pimento minced with olives or onions may be added to the mixture. Cottage cheese as made by the Los Angeles Creamery contains much more nourishment than most of us are aware of. Made from pure pasteurized milk and flavorized with rich, thick cream, there is every reason why we should love it and eat it with greater frequency.

Gasoline will remove rust from nickel. Kerosene will take the soot off woodwork.

A cooling drink—a thirst quenching beverage is it—you—good readers desire? Well, here are suggestions galore! Warm days inspire tea-tinkling ideas and we recall to mind the punch bowl, which should never be empty. The compartments of the ice chest or refrigerator in which should repose a dozen bottles at least of Arrowhead Ginger Ale or Dr. Sweet's Root Beer, the latter securable from Arrowhead's plant. Mind, you don't forget the Arrowhead Syrups made of the true fruit juices and Kwas, another of Arrowhead's celebrated drinks.

All phone orders at South 321 are promptly taken care of—put the number on your memorandum and call today, say for a case or so of any or all of these delightful beverages. It is always a good idea to be prepared.

Is your lawn being sprinkled properly? Is the grass getting the right amount of moisture to promote a thick green growth? Too much water is as bad as too little, for one scurs the grass roots, while the other permits them to dry up and die. A hose necessitates tiresome standing—besides it doesn't evenly distribute the water and often is wasteful and expensive whereas if you have The Thompson Adjustable Sprinkler Heads System installed, the absolute satisfaction derived from them coupled with their thorough reliableness, more than makes up for the slight expense incidental to their installation. Sold at better hardware stores or from The Thompson Mfg. Co., 2469 E. 8th. Phone Broadway 2299.

Have you been admiring the Spanish type awnings with spears to add to their decorative attractiveness? Why not decide to have them on your house? You can get splendid value, excellent material, wide assortments and helpful suggestions from the Progressive Tent and Awning Company, 124 South Los Angeles. Their phone number is Pico 5049.

This information will interest those who have been eager to know just where they may purchase bread made of Vitmin flour, which you will desire to use, because it is absolutely 100 per cent complete wheat and is just as finely ground as ordinary flour. It has delicious nutlike flavor and is certainly greatest food value than ordinary flour. Keep these addresses to refer to:

Van de Kamps.
Barkers, Hollywood and Cahuenga.
Canary Shop, 1044 S. Western.
Highland Park, 5832 Pasadena avenue.
Horne, Vermont near Hollywood Blvd.
The Leader, 230 E. First st.
Sharps, 7th and Hoover.
Sincerity, Grand Central Market.
Sincerity, 1534 W. 7th (Valencia Market.)
Thoro Bred, 5811 Hollywood Blvd., at Western.

More addresses will follow next week.

Now that the warm weather has finally arrived, everyone is wearing white shoes. An economy is to clean them at home. Angelus White Dressings are so easy to apply and give such satisfactory results. The polish for white-glazed kid is "glossy," and Buck Nu-Buck requires Angelus "Cosmopolitan." "Arctic White" is the dressing for canvas. All of these very reliable polishes preserve and clean the materials on which they are used, at a small expense. Angelus Suede Powders are made in all the fashionable new shades. You will find them extremely satisfactory. Insist upon Angelus products, which the better drug, shoe and department stores carry.

A few more warm days will renew our interest in thirst dispelling beverages. That being the case a suggestion to readers regarding the best place to get the necessary ingredients won't be amiss. Ever heard of Cream-o-Malt? 'Tis unusually fine for failure with this meritorious home brew. Customers who have tried it once declare that there is never the slightest chance for a failure with this meritorious product, which you should remember may be bought at the Clee Koe Coffee Co., 316 W. 5th—a mere step from Broadway.

Just remember this! When buying seeds and plants for flower or vegetable gardens go to Winsel-Gibbs, 211 S. Main St. All seeds now half price.

What a wealth of happiness and pleasure a single telephone order can bring if it concerns sending to your house a quart or more of Hughes Ice Cream. The children certainly adore all of the flavors which this well-known ice cream company make and yet why limit such discriminating taste to the little folk. We grown-ups are appreciative of Hughes creams and ices. The thick, rich cream and pure fresh fruit juices, which Hughes use have made us strong boosters and frequent seekers of yellow and white signs, which are indicative of Hughes dealers.

'Tis odd but nevertheless true that what you serve, the manner in which you do it lies the secret of success towards that particular party that causes us to discuss those delicious things we ate on our way home. Yes, it requires careful planning to arrange a well balanced menu. You can acquire these factors in letting The Elite Caterers assume absolute responsibility. Their address 641 S. Flower.

Skim milk contains all the nourishing elements the whole milk contains, except the butter fat.

'Tis only when we find ourselves out of bounds or in some remote spot where fresh milk is impossible that we realize what an essential towards our sustenance it is. How many of us know that good pure milk is one of the few perfect foods, by that, is meant containing the five food principles in proper proportions. Mother nature has arranged it to be within reach of all. The Los Angeles Creamery operates a large model dairy where hygienic surroundings, sterilized equipment are golden rules. Make it your rule to drink L. A. milk daily.

"What cannot one send to the Crown Laundry?" a woman remarked this week past. Lace curtains, woolen blankets, rag rugs, fine dresses, frilly blouses, table linens, all washed and ironed to perfection. Much better than you can do it at home for we haven't the soft water, nor the patience nor time to change the rinsing water as frequently as necessary, therefore our clothes haven't the snowy white appearance your bundle dislosses when returned from The Crown, which is heartily recommended.

The use of Golden Ball Orange Vinegar is going to increase very rapidly when the women who keep house know what a superior vinegar it is. You will find it highly satisfactory for any use to which vinegar is put, but particularly is it desirable as a salad vinegar for this season: it contains a very liberal percentage of citric acid, perhaps our most valuable fruit acid, made from a citrus fruit. In this way you achieve the same effect as that obtained by the use of lemon juice, which we housekeepers have used in the past because ordinary vinegar didn't agree with us. Orange vinegar is simply orange juice converted into vinegar and done with the greatest cleanliness imaginable. It is put up in new bottles, which are thoroughly cleansed with hot water and steam, then the vinegar is poured in boiling hot, capped immediately and ready for your use. A sterling product, beneficial because of the vitamines in the citric acid it contains and wholesome inasmuch as the fruit from which it is made is not attacked by boring insects. Golden Ball Vinegar may be bought from Albert Cohn's, or at any of the Rock Bottom Stores.

If you haven't eaten one of the famous Italian dinners served at Mony's Grill, 107 W. Market, a half block south of the postoffice, you have a treat in store for you as they serve such palatable food, cooked perfectly deliciously. You couldn't ask for better nor get better and place also, for Mrs. Mony personally selects everything used, and it is a matter of pride with him to give his patrons the finest obtainable.

Don't fail to call the Household Service Co. if there is repairing of any sort to be done to furniture or anything pertaining to the house. Nothing daunts them!

Has it ever occurred to you that our great scientists and mechanical wizards are really responsible for the remarkable change in our mode of living, almost everything points to the economy of time nowadays? Especially where labor is concerned with house or factory, efficiency is first and foremost and 'twas that fact alone that prompted White King Soap to manufacture the great household necessity, a good pure, white soap, that would do real service in a given space of time. As the old adage says "kill two birds with one stone," so alike can all your household and wearing apparel be beautifully washed with and under one water. Again there is a concentrated granule form put up especially for machines. Don't speculate.

All game should be soaked in salt water over night before cooking.

Really, it is almost wicked to allow your hardwood floors to become so badly marred. Right now, before you forget it, call Pico 1416, it's the Acme Cleaners' number. They clean, wax and refinish floors beautifully, my dears; they look like new and are ever so easily kept clean afterwards. You won't forget to make an appointment with them, for delays may be disastrous, you know.

It is a source of deep gratification to be able to recommend for your use Superi. At last a metal polish has been found which won't hurt your hands when using it, and what makes it doubly fine is that it is made here in Los Angeles. Its advantages are numerous, some of them being that it is cheapest because it covers four times the surface other polishes will, is noncombustible, contains no acids, therefore, being noninjurious and cleans all kinds of metal. You really should never be without a can and if your dealer hasn't it, phone Bdwy. 4543.

There's no denying that light woodwork is lovely in the home, but it must be cleaned often—unromantic as it may seem. And before you start that task this spring order your package of "Nex-All," put some in the cleaning water and see what a difference it makes. When used in dishwater the china and glassware fairly sparkle. No, it won't hurt the hands.

Potted plants will grow better if a little cold tea is poured into the flower pot occasionally.

There is apt to be a feeling of reluctance over intrusting an order for meats, fish or fresh vegetables and fruits over the phone, no fear at Young's! tho when possible a visit to any one of their markets is almost a jaunting trip of pleasure, because of the attractive way in which everything is displayed. No need to be told Young's are known for their dependability. Their markets speak for themselves.

The most delicate French Clocks or Westminster Chimes may be repaired with perfect satisfaction by J. W. Champion who even calls for and delivers his work. Just phone him at 271373.

Diet and Health

By Lulu Hunt Peters, M.D.

Author of "Diet and Health, with Key to the Calories"

SPIRITUALITY VS MATERIALITY

CAUTIONS WHILE REDUCING WEIGHT

My dear reducing class:

Today ends the three weeks' series on reducing weight. If you have been faithful, you have lost at least ten pounds of your excess, and you are feeling 100 per cent better in every way. You are so happy that you feel like accosting every overweight person you see and telling them that it is unnecessary for them to be so burdened.

While it might prove embarrassing to do that to strangers, you can pass the joyful news on to your friends.

If the thousands all over the land who have been following this class work will do that, we will have started such a tremendous force for the betterment of health and looks and efficiency of our people that in a years' time it will be a rarity to see an overweight individual, and we will not be accused of being a nation of overeaters while other nations are starving.

As I have told you, I am not going to desert you. I shall write frequently on reducing. In a week or so I am going to ask you for a report. Watch for it. Meanwhile, heed these cautions.

CAUTIONS

(1.) Don't lose more than two pounds a week after the first loss.

(2.) After a loss of thirty or forty pounds, it is wise to rest a month. Go back to your maintenance diet, but don't gain. Begin your diet again for your further reduction.

(3.) Don't make a practice of taking physic. If necessary, add roasted bran to your diet, increase your cellular vegetables, take some granulated agar or a little mineral oil.

(4.) Don't overeat at one meal and thus perhaps undo the work it has taken you three days to accomplish. Don't loiter in the vicinities of pastry and candy! There is nothing more tragic than a fat person looking in a candy window.

(5.) Don't be discouraged if sometimes you register a gain even after dieting well. It is probably due to a retention of water. Eat very little salts.

(6.) Don't imagine that after reducing you are going to be able to overeat and get away with it. You won't have to diet nearly so strenuously, but you will always have to be careful.

Watch your weight!

(7.) Don't taste! The second taste is much harder to resist than the first. Don't taste! One taste follows another.

(8.) If a claim like a cold should attack you, better go back to maintenance diet, but don't gain.

(9.) Don't give up if you fall from caloric grace and gain occasionally. It is better to have lost and gained than never to have lost at all.

(10.) Watch your weight.

PROMISES

I promise you if you follow my directions and reduce as I have directed:

(1.) Better health.

(2.) Increased efficiency and strength. One hundred fold.

(3.) Better dispositions. Fat people are not good natured! They are apathetic.

(4.) Better looks. Clearer skin. No matter how you look during the process, when you are reduced your looks will be improved. Five hundred fold. And younger, lots younger!

(5.) A reorganization of your mode of living. A cure of your habit of unnatural craving for large amounts of concentrated foods, with the creation of a new natural appetite for wholesome foods.

(6.) A restoration of conjugal felicity. No one loves a fat man or woman.

Selah!

Monday: The babies—God bless 'em!

KLAN DESTROYS GUARD PAPERS

(Continued from First Page.).

of the letter, which led Col. Story to approve the application.

This letter, although filed with the guard's papers, was mutilated and the notations were removed, according to investigation since conducted.

PERMIT REVOKED

As soon as it was learned that the "Mounted Rifles" were Klansmen under an assumed name, Col. Story revoked permission to use the Armory, it is declared. The identity of the Klan was disclosed through a special investigation.

Another Klansman was the center of attack by the Kern county grand jury when it was discovered that Allen Combs, as superintendent pro tem of the Courthouse and with access to the grand jury room, is a Klansman. He was named when the grand jury asked the removal of the official superintendent, R. L. Sheehan, a Klansman, pending the jury's inquiry into the Klan's activities.

Combs was appointed by Chairman Stanley Abel of the Board of Supervisors after Sheehan had volunteered to be suspended pending the investigation. Abel, also a Klansman, the records show, recently announced he was proud of his membership.

Following his appointment of a second Klansman to guard the grand jury records, Abel was called before the inquisitorial body and was closeted with the grand jury for several minutes. The nature of his testimony was not made public.

BOTH SIDES QUIET

The inquiry into the raid at Inglewood on April 22, last, by the local grand jury was at a standstill yesterday, the jury having recessed until Monday morning.

The opposing camps of Dist.-Atty. Woolwine, aided by Chief Dep. Doran, and Dep. Turney, and of Grand Goblin William S. Coburn and King Kleagle G. W. Price of the Klan, were comparatively quiet during the day.

Grand Goblin Coburn declared that since the Inglewood raid, the applications for membership in Los Angeles county have totaled more than 700. He did not state the exact number of resignations, but said that the Klansmen on the police force and in the Sheriff's office as well as some others had resigned.

ORDER CITED

Gen. Boree's order to the National Guard, and approved by the Governor, is as follows

"(1.) During the last few days rumors have reached this office and what purports to be proof has been furnished that one or more officers of the National Guard have become affiliated with the secret organization known as the Ku Klux Klan. It is sincerely hoped that this is not true for no National guardsman can serve State and nation in a spirit of loyalty and singleness of purpose contemplated by his oath if he is bound by allegiance to a secret organization that apparently has for its purpose the compelling of the individual citizen to conform to the moral, political, or business ideas of that organization, without regard for the law of our country and constitutional rights of citizens.

"(2.) The National Guard is organized, equipped and trained so the State and nation may have a force of loyal disciplined men immediately available should it be needed to enforce the law and preserve order when the civilian authorities have proven themselves unable to control a situation. This being true, no member of the National Guard can afford to assume any obligation pledging allegiance to any secret organization which may compel him to choose between such allegiance and his oath to his State and nation.

"(3.) There is no room in the National Guard of California, for any man who does not hold supreme his oath to the State and nation. If there are any members of the National Guard of California who have become involved by membership in any organization whose purpose or principles might conflict with their duties to the State and nation, they must sever membership in such organization or resign from the National Guard."

According to word from Fresno, the order is expected to remove Oscar Collins, a Fresno Guard officer. Collins's name was found on the list of Klan members in Fresno, taken at Los Angeles, and he signed a public statement on the Klan, which was published here.

BURKE MAKES STATEMENT

U. S. Dist.-Atty. Burke returned to the city yesterday, after spending the week attending the May session of the Federal Court at Fresno, and made the following statement in regard to his connection with the K.K.K. movement:

"About a year ago I was approached at Santa Ana by a friend, who asked me to join the K.K.K. I was led to believe that it was a purely American organization, intended to combat the I.W.W. and Bolshevik tendencies in the various communities of the country. It was represented to me that it would be the duty of the members to stand for America, and if necessary, follow the example of the ten-minute men during the war, addressing assemblages, to inculcate the principles of pure Americanism in the nation.

"I inquired if there was to be any night riding connected with the proposition, and was told that nothing of that sort was contemplated. With that understanding, I signed my name to the roll.

"Later on, and before I could hear of the fate of my application, I began to read of the operations of the K.K.K. in Texas and Oklahoma, about the night riding and reported outrages committed by the organization. I made up my mind to have nothing to do with it.

"Later on I was informed that I should come to Los Angeles to be initiated, but in the meantime I had concluded to go no further in the matter, and I did not obey the summons. What became of my application I do not know."

PYTHIANS MUST QUIT KLAN

[EXCLUSIVE DISPATCH.]

SAN BERNARDINO, May 12.—Highland Lodge, Knights of Pythias, has passed a resolution that any members who belong to the Ku Klux Klan must either leave that organization or quit their membership in the Pythian order. Delegates from the Highland lodge to the grand lodge meeting at Chico next week are instructed to present a similar resolution to that body for action.

ENGINEER TO MAKE THIS CITY HIS HOME

FINDS MORE ACTIVITY HERE THAN ANYWHERE ELSE IN THE WEST

Charles T. Phillips, consulting engineer of San Francisco, whose connection with the Bank of Italy is well known in banking and engineering circles throughout the State, is at the Alexandria on a visit of several days.

Mr. Phillips' statement that he expected to take up residence here permanently within a short time followed a review of conditions that he has encountered in a recent tour of the Western territory. He commented particularly on the activity that not only creates an immediate impression on the visitor, but which is greater, he says, than in any other section of the West.

This is what I like—and all the kiddies like.

Like it to *drink*—to *eat*, when mother makes pies, puddings and cake icings with Bishop's Cocoa that has that wonderful chocolate taste.

BISHOP'S COCOA

To make Cocoa Syrup—soda fountain style—so rich and good, that it makes ordinary desserts quite company-like. A plain cake, a custard, a simple pudding is quite glorified with a generous serving.

The recipe for Cocoa Syrup—soda fountain style—is on every package of Bishop's Cocoa. In pound packages at your dealer's.

BISHOP & COMPANY, Los Angeles
Established 1887

W R E D E N W R E D E N W R E D E N W R E D E N

KNOCK 'EM DOWN
WREDEN AT IT AGAIN
GOOD MEAT
PRICES SMASHED

10,000 lbs. Good Boiling Meat, lb. 5c
5,000 lbs. Good Mutton Stew, lb. 5c
5,000 lbs. Chuck Rib Roast, lb. 10c
10,000 lbs. Good Pot Roast, lb. . . . 8c
7,000 lbs. Legs Young Mutton, lb. 20c
10,000 lbs. Mutton Loin Roast, lb. 15c
5,000 lbs. Good Salt Pork, lb. . . 10c
200 Tubs Pure Lard lb. 12½c
200 Tubs Compound, lb. 11½c
10,000 lbs. Good Bacon, lb. 21c
6,000 lbs. Good Smoked Jowls, lb. 11c

Fish and Poultry Department

Baby White Fish, lb.	8c	Shad, lb.	15c
San Francisco Sole, lb.	10c	Smelt, lb.	12½c
Sandabs, lb.	12½c	Mackerel, lb.	12c
Yellow Tail, lb.	12c	Fresh Sea Bass Roe, lb.	10c
Rock Cod, lb.	18c	Abalone Steaks, lb.	48c
Fresh Dressed Hens, lb.	38c	Fresh Dressed Turkeys lb.	60c
Fresh Dressed Broilers Each	43c	Fresh Dressed Ducks, lb.	50c

WREDEN PACKING & PROVISION CO.
129-131-135 South Main Street
W R E D E N W R E D E N W R E D E N W R E D E N

NUTRO-HEALTH BREAD
Nutritious, Because It's Made From the Whole Kernel of the Wheat.
Made by Bakers of "Creamy Wheat" Bread.
Phone Main 3195 MACKECHNIE BREAD CO.

New Stomachs For Old
Eat What You Like and Be Happy
S. B. CHAMBERLAIN, New Zealand Herbalist, 253 West Eighth St. Hours: 9 to 5; Saturday, 9 to 6. Twenty-one years in Los Angeles.

T. FOO YUEN, HERBALIST
Est. in Los Angeles 30 yrs.
FOO & WING HERB CO., Inc.
903 South Olive Street. Tel. 64601.
T. Foo Yuen and Wing, Managers.
You are invited to call.
Chinese Herb Remedies are acknowledged as world-famous remedies in all diseases.

hat I like—and
ddies like.

drink—to eat,
ther makes pies,
and cake icings
op's Cocoa that
t wonderful
taste.

OA

Syrup—soda foun-
and good, that it
sserts quite com-
cake, a custard, a
uite glorified with

DOWN
AGAIN
AT
HED

eat, lb.	5c
ew, lb.	5c
st, lb.	10c
lb.	8c
ion, lb.	20c
st, lb.	15c
lb.	10c
	12½c
	11½c
	21c
wls, lb.	11c

artment

	15c
	12½c
	12c
	10c
	48c
Turkeys	60c
Ducks,	50c

SION CO.

RESINOL
Soothing and Healing
No wakeful hours of itching torment if you apply freely this cooling ointment and bandage lightly.

Try it tonight it helps ease the healing

At all druggists

EVERY-DAY SARDINES

A Bargain Any Day

A big pound can of Cooked Fish for . . 15c

Full grown—full flavored genuine sardines fried in oil and packed in tomato and other fine sauces. Try them for dinner.

Order them by name—"EVERYDAY" from your dealer.

C. E. Van Landingham Co. Sales Agents

Chaffees
WHERE CASH BEATS CREDIT

Combination Candy Special

Pound Pure Sugar After Dinner Mints 25c
Two Packages Standard Brands of Gum 15c
Total Value 40c
Sunday, May 12th Only, Combination Price 30c

White King, Melting Moments Soap Large Package 40c Limit 1 pkg.	Instant Postum large tin 30c Sat. Only. 1 to Customer.	Snowdrift Shortening 2 lb. tin . . . 40c 4 lb. tin . . . 80c
SUN ROSA JAMS 2 lbs. glass 5c; doz. 55c		Welch's Cherrilade 15-oz. glass, 28c

LOS ANGELES STORES

1 S. Broadway	3020 S. Western Ave.	3025 Central	
2 Hill St.	202 N. Avenue 54	1003 W. Jefferson	
3 Spring St.	2011 S. Vermont	412 E. Vernon	
4 Main St.	7104 Sunset Blvd.	2001 S. Normandie	
5 Hollywood Blvd.	1001 Santa Monica	2004 Hollywood Blvd.	
6 Sunset Blvd.	1001 S. Normandie	1005 E. Vernon	
7 Pico St.	1107 Arlington	2001 Stephenson	
8 Sunset Blvd.	1420 W. Pico St.	2020 S. Vermont	
9 Venice St.	2007 N. Broadway	4210 Melrose	
10 Vermont Ave.	700 W. Washington	2074 S. Hoover	

H. G. CHAFFEE CO.

The Chocolate Coated "Pal for your Palate"

ESKIMO PIE

The Original Milk Chocolate Coated Ice Cream Bar
—from any dealer serving—
NATIONAL ICE CREAM

A Pal for Your Palate

Be sure and look for the wrapper for this trade mark

Bargain Month For Furniture
See Today's Sunday Want-Ads.

PRACTICAL RECIPES

Helps for Epicures and All Who Appreciate Good Cooking

BY CHEF A. L. WYMAN, M.C.A.

[Readers of The Times can secure through this column any recipe or information for the preparing and serving of foods that they may ask. All requests should be addressed to Chef A. L. Wyman, laboratory kitchen, 434 Argyle avenue, Glendale.—Ed.]

This week I have received a number of requests for salad dressings and also have been asked to give the recipe for a concentrated salad dressing as made by a firm in Hollywood.

The concentrated salad dressing is made from a combination of three old southern recipes and the lady who supervises its manufacture had these recipes handed down to her by the older members of her family. During the war this dressing was made and sold for the benefit of the various war organizations and it became so popular that the lady was prevailed upon to manufacture it commercially. After making a number of tests with this dressing, I have found that it can be used as a base for almost any mayonnaise or French dressing combination. Altogether I found that it can be used for twenty different dressings and that it adds a certain very desirable piquancy to salads. As to furnishing the recipe for this dressing, I will have to admit that it is impossible for me to do so.

MAYONNAISE DRESSING

M. C. D., city, wants the recipe for the mayonnaise as used in cafeterias and a recipe for mayonnaise made with condensed milk. Every cafeteria has its own recipe and many of them do not use a mayonnaise, but use a cooked dressing, made without oil. This is used as there are numbers of their patrons who cannot eat oil dressings.

For the mayonnaise, place in a bowl rubbed with a piece of garlic, the yolks of two eggs, one teaspoon of dry mustard, half a teaspoon of salt and one tablespoon of lemon juice and mix smooth. Add little at a time two cups of olive oil. Thoroughly incorporate the oil added before adding any more. Should the dressing separate, heat one-quarter of a cup of vinegar to the boiling point and stir quickly into the curdled mayonnaise and stir until thick and smooth.

BOILED SALAD DRESSING

Beat well three eggs and beat into them six tablespoons of canned milk, two teaspoons salt, one and a half tablespoons of sugar, two teaspoons of French mustard, three tablespoons of melted butter, and half a teaspoon of paprika. Heat in a double-boiler one cup of vinegar, have hot but not boiling; stir into the hot vinegar the egg mixture and stir until thick as cream. Do not boil. This will keep a week in a cool place.

CANNED MILK MAYONNAISE

Mix in a cold bowl one teaspoon of salt, half a teaspoon of dry mustard, half a teaspoon of paprika or white pepper, and six tablespoons of a good evaporated milk. Whip this mixture with a rotary egg beater and when it is well mixed whip in one and half cups of olive oil a little at a time. After the oil has been thoroughly mixed in, whip in gradually four tablespoons of lemon juice or vinegar.

NUT SALAD

M. R. T., Covina, asks for a recipe for a salad made with little balls of walnuts and egg yolks. Mash through a sieve the yolks of six hard boiled eggs and add to them four tablespoons of finely minced celery and four tablespoons of grated walnut meats. Mix to a paste with a little mayonnaise and roll into small balls. Place the finely shredded whites of the hard boiled eggs on a bed of shredded lettuce and place on the whites five or six of the small nut balls. Garnish with mayonnaise and chopped parsley.

BEEF PONE

F. E. J., Long Beach, asks if we have ever made beef pone and if we have will I please give the recipe. Run through the fine knife of the food chopper, three pounds of lean, raw beef and mix with it three well beaten eggs, four tablespoons of melted butter, one cup of finely rolled cracker crumbs, two teaspoons of finely chopped onion, two teaspoons of finely chopped parsley, half a teaspoon of nutmeg, and a seasoning of salt and pepper. Place this mixture in a well buttered bread mold and bake slowly for one and a half hours. Serve sliced either hot or cold.

TURKISH PILLAU

G. C., Pasadena, writes that he would like to have the recipe for a dish called pillau that is served in the Turkish restaurants of New York City. Cook a large chicken that has been cut up as fricassee in boiling water until tender. Remove the cooked chicken and place on a warm dish. Add to the chicken stock one cup of washed rice, half a cup of seedless raisins, half a cup of blanched almonds and one large red pepper chopped fine. Cook until the rice is soft. Pour over the chicken and serve.

MUSTARD SAUCE

L. P., city, asks for a recipe for mustard sauce to serve with boiled beef. Mix to a cream one tablespoon of butter and blend with it one teaspoon of flour, one tablespoon of French mustard, one teaspoon of sugar, half a teaspoon of dry mustard, one tablespoon of vinegar, one teaspoon of sugar, half a teaspoon of salt, and a dash of paprika. When this is thoroughly mixed stir into it one cup of boiling stock from the boiled beef. Cook smooth.

STUFFED SMELTS

W. T. A., city, asks for a recipe for boned smelts stuffed with crab meat. Split twelve large smelt down the back and remove the bones, leaving a small piece in the tail and the head. Make a forcemeat of one cup of finely chopped, cooked crab meat, four tablespoons of bread crumbs, one teaspoon of minced parsley, three tablespoons of butter, one beaten egg and a seasoning of salt, pepper and lemon juice. Stuff the smelt with the forcemeat. Melt three tablespoons of butter in a baking dish with one tablespoon of minced onion; lay the smelts in the dish and pour over one and one-half cups of milk and the juice of one lemon. Bake in a medium oven thirty minutes. Serve on a hot platter, garnished with parsley, lemon slices and maitre de hotel butter.

KEEPING FROM SETTLING.

Miss A., city, writes that the figs, dates and raisins that she uses in her cakes settle to the bottom of the pan when baking and wants a remedy. Rub the fruit with a little butter or the shortening used in making the cakes, just enough

(Continued on Twelfth Page.)

Fashion's Forecast

LADIES' APRON

Nowadays an apron must be more than what the word apron recalls to our minds—the old wrap-around whose appearance caused it to be hidden behind the kitchen door when the unexpected caller came. The modern housewife wants an apron which is practical for work but which presents a pleasing appearance and is pretty good enough for wear in any emergency which may arise.

And here it is—No. 1398. The pattern cuts in sizes 36, 40 and 44 inches bust measure. Size 36 requires 3¼ yards 36-inch material. Price 15 cents.

1398

The SPRING issue of our FASHION MAGAZINE is now ready. It contains over 300 styles, several pages of embroidery designs, some styles used by Movie Stars, and a complete seven lesson course in dressmaking. This book should be in every home. The supply is limited. So order your copy now. Price 10c.

No patterns are kept in the Los Angeles office of The Times. To get patterns send the price, in stamps or well-wrapped coins, and the number and size of the patterns desired to this address:

FASHION DEPARTMENT,
Los Angeles Times,
220 S. Wells St.,
CHICAGO, ILL.

All orders will be handled by this branch office in Chicago and in order to eliminate the delay in forwarding we have arranged to have orders sent direct to the Chicago office. Unless otherwise specified all patterns are 15 cents each.

After-Dinner Tricks

No. 193—Napkin Drawn From Rings

A napkin is tied around the knee in two loops, as shown in Figure 1, and is immediately withdrawn without untying the knot.

The trick lies in the way the napkin is looped. Lay the napkin on the knee with the ends hanging over, and apparently cross the ends underneath the knee. In reality, however, the ends are bent back and looped together, as shown in Figure 1. The ends which are brought up are tied together and will stand a slight pull, as the friction of the cloth holds the loop tightly beneath the knee. A sharp tug will release the loop, and the napkin may be drawn free.

(Copyright 1922, by Public Ledger Co.)

HOUSECLEANING MADE EASIER

Housecleaning need not be a bugbear, according to Uncle Sam, who considers the subject important enough to recognize officially. In fact, the Department of Agriculture has issued a free housecleaning booklet full of facts and information—a companion booklet to "Home Convenience," described yesterday.

To secure it, write name and address clearly on the coupon, inclosing 2 cents in stamps for return postage, and send to "Los Angeles Times Information Bureau, Washington, D. C." To avoid wrong delivery at Washington, use full address as given. Do not send to The Times' Los Angeles Office.

Frederic J. Haskin, Director, The Los Angeles Times Information Bureau, Washington, D. C.

I inclose herewith 2 cents in stamps for return postage on free copy of booklet, "Housecleaning Made Easier."

Name .....

Street .....

City .....

State .....

COUNCIL TAKES STEPS TO PURCHASE TRUCKS

EQUIPMENT WILL BE BOUGHT UNDER THE DEFERRED PAYMENTS PLAN

The Council yesterday started the ball a-rolling toward the purchase of 197 trucks for the city's engineering department to replace the fleet of vehicles now rented. Councilman Mushet, chairman of the Finance Committee of the City Council, urged that the trucks be purchased in the interest of economy, saying that 40 cents would be saved on the rental now paid by the city of nearly $500,000 a year. The city will purchase the trucks under a three-year deferred payment plan and the purchase will be under competition wide open to all truck manufacturers. The total contract will be between $395,000 and $400,000.

The Board of Public Works, through Commissioner McGuire, yesterday submitted to the Council an estimate that thirty-nine two-and-a-half-ton dump trucks, seventeen two-and-a-half-ton truck chassis and fifty-one five-ton dump trucks will be required under the plan. This will not completely motorize the engineering department, as there will still be forty horse-drawn wagons in use to be available for various kinds of service. The specifications for the fleet of trucks were referred to the Council's Supply Committee of which Councilman Sparks is chairman, for examination and report and later bids will be advertised for.

JEVNE'S Fine Foods

From the finest of fresh eggs and purest ingredients, Jevne's Thousand Island Dressing has the utmost of quality.

Look to JEVNE'S for "Fine Foods at Fair Prices."

THOUSAND ISLAND DRESSING

H. JEVNE CO. LOS ANGELES

You can't buy

A PACKARD FOR THE PRICE OF A FORD

* * *

TRUE VALUE IS ALWAYS WORTH ITS COST.

TRY A LOAF OF Van de Kamp's HOLLAND DUTCH BAKED BREAD TODAY FOR THE WINDFALL

Auction Sales

Merchandise—Household Goods. Real Estate successfully sold or no charge.

S. K. NOLAND, Auctioneer
75075 1140 So. Western Ave.

15¢ SPECIAL TRIAL TIN

Genuine

ORANGE PEKOE

Ridgways Tea

WHEN you see the familiar Puritan label let it remind you of bacon with distinguishing qualities — choicest meat selected from thousands of pieces and prepared for *you* with exacting care. You'll find none better than Puritan.

Cudahy's Puritan "The Taste Tells" Bacon

THE CUDAHY PACKING COMPANY, U. S. A.

GHIRARDELLI'S
—a man's drink

Men like Ghirardelli's Ground Chocolate because it's a *positive* drink. It has *enough* to offer any man: flavor, substance, quick-to-use energy. And no "jumpy" nerves in the bargain!

Say "Gear-ar-delly"

D. GHIRARDELLI CO. Since 1852 San Francisco

THE ORIGINAL Ground CHOCOLATE

YOUNG'S MARKET COMPANY

WE SELL ONLY THE BEST
STEER BEEF, MILK FED POULTRY, MILK LAMB

ECONOMY PURCHASES FOR SATURDAY

These prices are good at all our stores.

BELGIAN HARES	Frying Size	45c lb.
Genuine Spring Lamb	Hind-quarters	35c lb.
Genuine Legs Spring Lamb		35c lb.
Genuine Spring Lamb	Shoulders	18c lb.
Rump Roast Beef	Steer Beef, ½ more food value	22c lb.
Chopped Steak	Young's Quality	12½c lb.
POT ROAST	Steer Beef, has ⅓ more food value	10c lb.
TURKEY BRAND Rump Corned Beef		22c lb.

Fruit and Vegetable Depts.
638 So. Broadway—216 So. Spring

FINEST IDAHO RUSSET POTATOES	10	lbs. for	25c
Mon., Tues. and Wed. Delivery	21	lbs. for	50c
Fancy Northern Asparagus	3	lbs. for	25c
EXTRA FANCY LOCAL ASPARAGUS	2	lbs. for	25c
ONIONS CRYSTALWAX Mild and Sweet	4	lbs.	25c

Grocery Specials
638 So. Broadway—216 So. Spring St.

SOAP Ben Hur or White King 10 bars for 41c
Limit 20 Bars

CANDY FOR MOTHERS' DAY
Fancy Milk Chocolates, Clover Leaf Brand, 1-lb. box... 65c

Kellogg's SHREDDED KRUMBLES

deliciously flavored WHOLE-WHEAT

When robust health scores!

You can't neglect a child's diet and expect exuberant growth and red-blooded strength any more than you can grow flowers in an infertile garden! *Nature won't stand for it!* Compare the puny, undersized, warped-brain child with the vivacious, robust types! *Realize what proper nourishment means!*

Science has proved that health and tissue and bone-building elements abound in Kellogg's whole-wheat Krumbles—the most complete, perfectly balanced food that can be eaten! Krumbles—*whole-wheat deliciously flavored for the first time in food history*—supply the nourishment lacking in denatured, devitalized foods that crowd the home table!

Krumbles fortify men and women for the day's work and provide the aged with food that sustains them as nothing else can!

The only whole-wheat food with a delicious flavor!

PIANOS—
—in many different styles, sizes and makes—uprights, grands and players—attractively priced in Times' Want-Ads.

Bargain Month For Furniture
See today's Times' Want-Ads.

CHEF IS KIND TO EPICURES

Reveals Many Secrets Won by Long Experience

Wyman Replies to Requests from All Southland

Molded Chicken is Delicacy Not Hard to Prepare

(Continued from Eleventh Page.)

to thoroughly coat them, and add to the cake batter the last thing when mixing.

CHICKEN ITALIAN STYLE

M. R., city, asks for a recipe for preparing chicken Italian style. The Italian style of cooking chicken is as varied as the southern colored cooks, some boil it and others fry, broil, stew or saute it. For the boiled chicken Italian style, rub two young chickens with lemon juice and place in a pot with a carrot, four branches of parsley one onion stuck with three whole cloves; cover with boiling stock or boiling water and let boil gently for forty minutes. Drain and place on a hot platter that has been covered with cooked macaroni and pour over all a sauce made as follows:

Place two onions in boiling water for five minutes, remove and chop fine and place them in a saute pan with two tablespoons of olive oil, one cup of soaked, dried mushrooms, the water the mushrooms were soaked in, half a teaspoon of thyme or rosemary, and a bay leaf. Cook five minutes, add four tablespoons of orange juice, one tablespoon of lemon juice and reduce one half. Add one cup of rich meat gravy and cook fifteen minutes. Remove the bay leaf and pour over the chicken.

LEFTOVER CHICKEN ITALIAN

Mix two tablespoons of good olive oil with one teaspoon of tarragon vinegar, one teaspoon of lemon juice, a few drops of onion juice, and a seasoning of salt and pepper. Cut cold, cooked chicken in pieces about one inch long and marinate in the above mixture for thirty minutes. Dip the pieces of chicken in a fritter batter and fry in deep, hot olive oil. Drain on brown paper, place on a hot platter, garnish with cooked artichoke bottoms and pour over the sauce used in the above recipe. Sprinkle over all finely chopped parsley.

WEDDING PARTY SANDWICHES

M. M., Big Creek, will be married in June and wants to serve four kinds of sandwiches on a plate with a molded chicken salad for a buffet service and asks that we furnish her with the recipes.

In preparing the butter for sandwiches beat it to a cream as for making cake; do not melt it. The bread should be at least twenty-four hours old. The sandwiches should be wrapped or covered with a damp napkin and kept in a cool place until just before serving.

Sardine Sandwiches—Drain the oil from boneless sardines and mash to a paste with an equal amount of hard-boiled egg yolks that have been pressed through a sieve. Add a few finely chopped ripe olives and a seasoning of salt, paprika and lemon juice. Spread this mixture on slices of buttered bread, cover with a slice of bread and cut in diamonds.

Ginger Sandwiches — Mix one cup of finely chopped preserved Canton ginger with one cup of chopped walnut meats, half a cup of chopped orange pulp, a quarter of a cup ginger syrup, two tablespoons of lemon juice. Spread the mixture on slices of buttered whole-wheat bread, cover with a slice of whole-wheat bread and cut in squares.

Cheese Sandwiches — Run one pound of cream cheese through the fine knife of the food chopper and mix to a paste with two finely chopped pimentos, one cup of mayonnaise, and a seasoning of salt and paprika. Spread thin slices of graham bread with the mixture and cover with a lettuce leaf. Cover the lettuce leaf with a thinly buttered slice of graham bread. Cut in rounds with a large biscuit cutter, cut hole in the center with a column cutter.

The bread and butter sandwiches should be cut in finger-shaped pieces.

MOLDED CHICKEN

Clean and dress two large chickens and place in a pot with cold water enough to cover, add two level teaspoons of salt, twelve peppercorns, two blades of mace, two branches of parsley, four stalks of celery, one lemon cut in slices, and two sliced onions. Cover tightly and cook slowly until the meat will leave the bones. As the scum rises remove with a skimmer.

There should be about two quarts of broth after it has been strained through a napkin. After straining the broth return to the fire in a clean saucepan and add a quarter of a cup of gelatine that has been dissolved in one cup of water. Let simmer ten minutes. Remove the chicken meat from the bones and cut in small dice. Place a slice of hard-boiled egg in the bottom of a small coffee cup or a small mold holding about half a cup; pour the broth over the diced chicken to which has been added one cup of chopped capers and two cups of finely chopped white celery. Set the chicken mixture in a cool place and when it begins to stiffen, pour into the wetted molds; see that each mold has an equal amount of the chicken and jelly. Let stand twelve hours.

For the dessert I would advise ice cream frozen in fancy forms. These can be secured from your caterer and should be served on plates covered with a washed and dried grape leaf and a small flower to match the colors used by the bride. After the wedding when in doubt about what to cook for him, write me care the above address.

Efficient Housekeeping

BY Laura A. Kirkman

An Old-fashioned "Boiled Dinner"

"Boiled Dinner"
Coffee
Apple Sauce Topped with Meringue

Boiled Dinner: Put four pounds of corned beef over the fire to boil in water to cover. Do this at 7 o'clock in the morning if you have dinner at noon. At the same time put six beets on to boil, in a separate pot, but after one hour take them out and put them into the pot which contains the corned beef. Cut a small head of cabbage in quarters and let it soak in cold water for one hour; at ten o'clock put the cabbage into a clean cheesecloth bag and add it to the meat pot, but at 11:30 o'clock take it out to drain in a colander. Peel and slice a few turnips and a few carrots and put these into the kettle at 11 o'clock and let boil until 12. The potatoes, too, should go into the kettle with the corned beef in time to be done for a twelve-sharp dinner. A few minutes before serving, reheat the cabbage by putting it back into the pot with the other vegetables. Serve in a large tureen or vegetable dish.

To Make the Meringue for the Apple Sauce: Beat one egg-white stiff, sweeten it with a little granulated sugar, and stiffen it by also beating into it a few teaspoonfuls of any kind of jelly, jam or mashed preserves. Heap this on the apple sauce and serve. This meringue is excellent to serve on any fruit or pudding; it gives the appearance of whipped cream, and the housekeeper mother, especially, should use it often to disguise simple desserts (such as canned peaches, stewed prunes, or sliced oranges and bananas) to make them more attractive to her children.

Steamed Gingerbread Pudding is another fine one to serve. To make it, mix together 1 cupful of molasses, 1 cupful of hot water, 1 cupful of chopped seedless raisins, 1 teaspoonful of soda, a little ground clove, ground cinnamon and ground allspice (about ⅛ teaspoonful of each) and butter the size of a walnut. Stir this mixture well, then add 3¼ cupfuls of flour. Turn all into two baking powder cans (or regular steaming molds,) fit on the cover, tying it on with string (right around the can from top to bottom) and place these cans in a kettle of boiling water; let the water boil up around them for three hours, then turn the puddings out onto a platter and serve hot with any hard sauce or with a foamy sauce.

Peggy: Answer: Why not have a Sweetbread Salad in your party refreshments? To make it, mix equal parts of parboiled sweetbreads, cut in one-half-inch cubes, and finely cut celery. Moisten with cream or mayonnaise dressing. Serve Walnut Mousse, as you suggest, and hot coffee. For a card party it is always appropriate to have little cakes cut in the shape of hearts, diamonds, spades and clubs. The sandwiches, too, might be served in these shapes. One woman I know served her cake in the shape of dice, using black raisins, pressed into the white frosting, for the dots.

[All inquiries addressed to Miss Kirkman in care of the "Efficient Housekeeping" department will be answered in these columns in their turn. This requires considerable time, however, owing to the great number received. So if a personal or quicker reply is desired, a stamped and self-addressed envelope must be inclosed with the question. Be sure to use YOUR full name, street number, and the name of your city and State.—The Editor.]

When Bottle Days are Over

JUST as soon as your child forsakes the restricted milk diet of babyhood, Bread becomes his most important food.

That is the time to begin feeding your little one *two kinds* of HOLSUM Bread. For Science proves that both white and dark breads are needed for a well balanced diet — and Science also proves that HOLSUM *bread is wholesome food.*

Feed your child HOLSUM white bread to give heat and energy to the growing body, to keep the dimpled pinkness of babyhood. Feed your child HOLSUM whole wheat to supply generously the minerals that build bone and tissue — the sturdiness needed for the tasks of later years.

Rosy cheeks, sparkling eyes, high spirits — these belong to the child who eats plenty of HOLSUM Bread.

For
White — Whole Wheat
Graham — Sandwich
Bran — Tea Biscuit

Don't Say "Bread," Say "HOLSUM"

Tomorrow's Dessert
should be
HUGHES ICE CREAM

Special for Sunday, May 14
A Delicious Brick—
made of French Vanilla, Strawberry, Grape Pineapple Bits and Maple Walnut flavors.

Rich—wholesome—delicious! — you'll appreciate the superior quality of this delightful treat.
Be sure you get HUGHES ICE CREAM.

"There's a HUGHES dealer near you"

HUGHES ICE CREAM CO

Burr's Buttermilk

How often in the hours of the descending sun have you had that feeling to steal away from the hustle of the busy city—that desire born of *fatigue?*

Next time it comes to you, just step into a cafe or fountain and ask for Burr's Buttermilk—the beverage that goes right to the spot—the drink that aids your health and your efficiency.

Insist on having Burr's Buttermilk.

Burr Creamery, 798 Towne Ave.
Main 852 10757

For Pure Milk and Cream delivered to your home in bottles—phone for service.

—the Bear says "Burr"
Trade Mark Registered

AUCTION
Monday, May 15,
AT 2 P.M.
1919 37th Place

New 5-Room Spanish Stucco Bungalow. This strictly modern home has hardwood floors throughout. Tile bath and tub, fireplace, buffet, closets, kitchen cabinets, cooler. Lot 40x134, side drive, good garage. Owner leaving city; must sell to the highest bidder without limit or reserve. Take Jefferson St. car or drive out Jefferson to Cimarron St. South to 37th Place, then to 1919.

Terms, $1500 cash, balance easy payments.

J. E. NOLAND, Auctioneer,
1349 S. Western Ave. 70675.

"The Bridal Bow"

A new Diamond Ring, 18-k Belais White Gold set with perfect Blue White Diamond.

Price
$75, $100, $125, $150
Wonderful Value—Exclusive Design.

Montgomery Bros.
JEWELERS
Broadway at 4th Street.
Established 1881

SPORT NEWS

The Los Angeles Times

SATURDAY MORNING, MAY 13, 1922.

CALIFORNIA'S ATHLETES CAPTURE THE FLEET TRACK AND FIELD TITLE

FLEET AIR FORCE IS SECOND IN CLOSE MEET

Native Sons Roll Up 38 Points as Aviators Are Collecting 36; Mississippi is Third

By rolling up a total of 38 points yesterday afternoon at Long Beach High the gobs of the U.S.S. California anchored the Pacific Fleet track and field championship for 1922, [illegible] that they are as dangerous on land as on sea. [illegible] Air Force collected second honors and 36 points, the U.S.S. Mississippi scored 33 digits for third position.

[illegible] teams finished as follows: U.S.S. New York, 30; U.S.S. [illegible], 17; U.S.S. Texas, 12; [illegible], 11; U.S.S. Tennessee; Destroyer Force, 8; [illegible], 8; U.S.S. Pennsylvania [illegible].

[illegible] places by Hahn in the [illegible] and Patterson in the [illegible] throw and pole vault aided [illegible] the Native Sons in [illegible] title-taking performance, [illegible] good sprinkling of second [illegible] places counted enough [illegible] to win the affair. Hahn [illegible] for a blue ribbon [illegible] points, while Patterson [illegible] the hammer [illegible] [illegible] for the glory [illegible].

[illegible] U.S.S. New York led for [illegible] part of the meet, [illegible] the dashes, but was unable to keep up with the California. Waldrop and Palmer, both [illegible] New York, had things their [illegible] in the sprints. Waldrop [illegible] century dash in 10s. [illegible] finishing in a dead heat [illegible] in the 220 in [illegible] finished second in the 100. [illegible] of the U.S.S. Tennessee [illegible] up one of the best [illegible] of the day, when he tossed [illegible]. The broad [illegible] of the New [illegible] in which [illegible] the Tennessee and Flynn [illegible] were very much [illegible].

[illegible] gobs and officers attended the meet. Music was furnished by the fleet band of 150 [illegible]. The summary:

[illegible]

Stanford Track Stars May Not Remain in East

[BY A. P. NIGHT WIRE.]

SAN FRANCISCO, May 12.—It is questionable whether the Stanford University track team will be represented in the Western Conference meet at Iowa City, June 3, or the National Collegiate Athletic Association events June 17 as reported. The ten men who will represent Stanford at Harvard May 27 in the Intercollegiate Association of American Athletes of America games, probably cannot spare time away from their studies to compete in events other than those at Harvard. Owing to death of an uncle, Eddie Sudden, star sprinter of Stanford, may be forced to abandon the trip.

Stanford men also are worried lest Morris Kirksey, Charles Paddock's closest rival, may have to drop out because of "pulled" muscles in his right leg. Kirksey, however, always has managed to get in condition on similar occasions, and it is hoped he will have a good chance to win the 100-yard dash.

PICK WASHINGTON TO WIN BIG MEET

[BY A. P. NIGHT WIRE.]

SEATTLE (Wash.) May 12.—With the stadium track said to be considerably faster than it was for the relay carnival, track followers here are predicting that records will be lowered in a number of events when the University of Washington track team meets the Washington State College team in the annual dual meet here next Saturday.

According to the paper analysis of the strength of the two teams, based on the past performances of the athletes, the University of Washington team is said to be scheduled to take ten first places and to win the meet by a comfortable margin. Even the most confirmed of dopesters, however, admit that upsets are to be expected in track meets.

Dr. D. C. Hall has been named official referee and starter.

Sea Dogs in Violent Action

Exciting Moments in the Pacific Fleet Cinder Championships

Sailor Flynn, shown above, collected a flock of points yesterday afternoon at Long Beach High for the Pacific Fleet Air Force in the broad jump. Palmer and Waldrop, both of the U.S.S. New York, are observed in the lower picture helping each other bust the tape at the finish of the 220. Spies of the U.S.S. California is seen bounding in a close third.

JACK SIGNS WITH GEORGES

But Right Now the Dismal Climax of the Lewis-Carpentier Bout Is Food for Argument

[BY CABLE AND ASSOCIATED PRESS.]

LONDON, May 12.—An agreement for Georges Carpentier and Jack Dempsey to meet either in London or Paris before next May has been reached by Jack Kearns and Francois Descamps, Kearns told the Associated Press today. The two managers agreed to leave the promotion of the event to the parties offering the best terms.

Both Carpentier and Dempsey are to be free to meet other men in the meantime, but a defeat for either prior to the time set for the Dempsey-Carpentier match would cancel the agreement.

In the meantime, the local sporting world is rent as a result of the sudden and unsatisfactory finish of the Carpentier-Lewis bout last night. The blow with which the Frenchman knocked out his opponent was legitimate in the judgment of the so-called experts, who reported the bout, although cries of "foul" which arose from all parts of the house indicated plainly that the spectators as a general thing did not agree.

Joe Palmer, the referee, is quoted in the Daily Telegraph as saying:

"The blow was perfectly fair. The men had broken from a clinch and it was Lewis's business to protect himself. This he failed to do."

It is asserted by some of the newspaper writers that Lewis had several times delivered blows on previous breakaways, though they did not land, and his failure to guard himself in the final break is declared an amazing blunder, which disregarded the elementals of boxing.

One or two reporters, while conceding that Carpentier, by the strict letter of the rules, was entitled to act as he did, complain that his conduct lacked regard for the spirit of the regulations which the Frenchman invariably has displayed in his previous fights.

TO BE DEBATED

While agreeing that he was rightly proclaimed winner, they predict that the legitimacy of a knockout during a breakaway will be debated and that Lewis's supporters are likely to reassert their the blow was foul, arguing that Lewis was at the moment listening to the referee.

For the fight as a fight, however, nobody has praise. The Times' critic says the contest was as bad as it could have been and must have ended in disqualification if it had not ended as it did. The Daily Chronicle expert describes it as positive travesty on boxing, and says both participants were equally guilty of illegitimate tactics.

The Daily Telegraph's correspondent declares he never wants

(Continued on Second Page.)

MAY BATTLE IN LONDON SUBURB

[BY CABLE AND ASSOCIATED PRESS]

LONDON, May 12.—One promoter, who declares he can guarantee 50,000 pounds for a meeting between Dempsey and Carpentier has impressed Kearns with the financial possibilities of a fight at White City, where is situated the large stadium erected for the Olympic games of 1908. Should the match be staged there it would be England's first outdoor boxing event in modern times, as for years boxing has been an evening social function, calling for full-dress, ermine cloaks and silk hats.

White City is an enormous exhibition ground. The stadium was constructed to seat 70,000 persons, 17,000 seats being under cover. It is asserted that the seating accommodations could be increased to 107,000 at an expense far short of the cost of construction of such a stadium as Boyle's Thirty Acres in Jersey City, where Dempsey knocked out Carpentier last July.

Ball Scandal Again Issues Fragrant Odor

[BY A. P. NIGHT WIRE.]

MILWAUKEE (Wis.) May 12.—The 1919 world's series scandal which wrecked the Chicago American League team and sent seven star baseball players to oblivion, at least as far as professional baseball careers is concerned, today has been reopened.

Tomorrow in Milwaukee Circuit Court, Judge John J. Gregory will act on an affidavit filed by Oscar ("Happy") Felsch, one of the banished players, which requests Charles A. Comiskey, president, and his son, Louis, treasurer of the White Sox club, be summoned to answer a list of questions which would dig deeply into the financial and other affairs of the American League club.

Felsch presented the affidavit in amplification of his suit against the Comiskeys to recover salary for 1920, with certain bonuses, and compensation for damages sustained in an alleged conspiracy maliciously to injure his reputation and prevent him remaining a major league baseball player.

"Every charge made by Happy Felsch against Charles A. Comiskey, Louis Comiskey or the White Sox club, is an absolute falsehood," Harry Grabiner, secretary of the Chicago White Sox, said today after reading statements made in an affidavit in Milwaukee yesterday by Felsch, which charged that the two Comiskeys knew of "fixed" ball games in which the Sox took part in 1917. Both Comiskeys are out of town.

JOHNSTON WILL TACKLE TILDEN

Eliminate All Rivals in the Coast Tourney

Doubles Postponed to Assist Richards's Ankle

McCune Sisters Look Good in Ladies' Doubles

[BY A. P. NIGHT WIRE.]

BERKELEY (Cal.) May 12.—William T. Tilden, 2d, world's tennis champion and William M. Johnston, second ranking player in the country will compete in the finals for the championship of the Pacific Coast on the courts of the Berkeley tennis club. Each won their final matches today.

Tilden defeated Irving Weinstein, a local player, who put up a valiant fight, in straight sets 6-4, 6-3, 6-2. Johnson won from Howard Kinsey, thirteenth ranking player in the country, 6-1, 6-1, 6-2. Kinsey won a default from Vincent Richards, third ranking player and national junior champion, yesterday after Richards sprained his ankle. Richards had taken one set at 8-6 from Kinsey.

Whether Richards will be able to continue in the tournament and participate in the men's doubles with Tilden as his partner, will be decided tomorrow. There was no play today in the lower half of the men's doubles in which Tilden and Richards have been playing.

The women's singles reached the final round in the play today. Mrs. Ream Leachman, fourth ranking player on the coast, defeated Mrs. Margery Wales Kress 6-0, 4-6, 6-3, and Miss Helen Wills, national junior girls champion, second ranking player on the coast, and fourteenth in the country, defeated Mrs. J. C. Cushing of Berkeley 6-2, 6-1.

Other matches of the day follow:

Mixed doubles: Casey and Hosmer defeated Parker and Schwartz 3-6, 6-1, 6-2; Robert Kinsey and Mrs. Ream Leachman defeated Phil Bettens and Miss Mayme MacDonald, 4-6, 6-4, 6-1.

Women's doubles: Anna and Lucy McCune defeated Mrs. J. C. Cushing and Miss Carmen Tarilton of Berkeley 6-4, 8-6.

Johnston and Griffin defeated Simon and Chandler, 6-3, 6-4.

Kinsey brothers defeated Hillis and Whelan, 6-4, 6-1.

In the women's doubles, Miss Helen Baker and Miss Helen Wills defeated Mayme MacDonald and Kristine Bragdon, 7-5, 6-3.

Wallace Bates of the University of California, won the singles final in the Pacific Coast College Tennis Conference by defeating his team-mate, Dave Conrad, 6-0, 6-2.

Phil Neer and Jim Davies of Stanford won the doubles final from Wallace Bates and A. B. Powers of the University of California, 4-6, 6-3, 7-5, 3-6, 6-3.

GREB IS WINNER

[BY A. P. NIGHT WIRE.]

BOSTON, May 12.—Harry Greb of Pittsburg knocked out Al Roberts of New York in the sixth round tonight.

Travie Davis Whips Soules at Hollywood

BY WRIGHT CROSS

Willie Rooney appeared in the corner of Travie Davis last night wearing a pair of Jess Willard's pants for luck. Davis staged a sensational rally in the final rounds of his set-to with Bud Soules in the main event of the American Legion boxfest and won the verdict. Soules carried the fighting to the Coast welterweight champion during the early rounds and the crowd "walked out" on 'em, but Travie found himself later and waded in.

Little Jimmy Dunning was not quite up to snuff last night in the semi-wind-up and Eddie Macey, his 116-pound rival, doled out a severe lacing, which brought victory to the latter. Dunning was trying hard, but was steadily beaten down. In the fourth round Dunning was bleeding like a stuck pig, but he continued gamely on.

By using Leo Matlock's back for a bass drum, Battling Savage beat his way into a draw verdict. The battler kept the crowd in hysterics with his comedy.

Jimmy Brenton and Jimmy Callahan, a pair of 122-pounders, staged one of the classiest draws ever uncorked at Hollywood. Soldier Burke was unable to stop Jimmy Byrd, a 19-year-old heavyweight, so Referee George Blake ended the agony near the finale of the fourth round by calling the soldier the winner. Blake also raised the hand of Sailor Thode to save Young Johnny Dempsey from further punishment in the second round of their affair. Sailor Keating outclassed Red Briggs by such a wide margin that his seconds tossed in the sponge in the second round.

SIWASHES SUNK BY DELL

Wheezer Puts Decided Cramp in That Seattle Winning Stride

BY HARRY A. WILLIAMS

Seattle contracted a cramp in its winning stride yesterday, the same being placed there by Wheezer Dell, and Vernon won its first game of the series, 8 to 2. When Bill Essick feels that he positively must have a ball game, he instructs Wheezer to put on the old hickory shirt and workshoes. Mr. Dell was hit rather plentifully, but was impervious to scores until the seventh, when he began to lean on his well-earned laurels.

Joe G. Dailey was hit effectively in a first-inning pinch, and was the victim of some bad breaks in the fifth. Joe Finneran put on the finishing touches. Wildfire Schulte, former Cub, gave the bugs a thrill by pasting a triple while batting for Joe in the ninth. Frank Chance, who once bossed Schulte, was out to see the deed, and the P. L. showed traces of excitement with the crack of Schulte's bat, which seemed to awaken echoes of the games of long ago when Cubhood was in flower.

Which reminds us that they hung so many flowers on Ping Bodie in the first inning that strangers thought he was either a bridegroom or a corpse. The saddest marriage or the happiest funeral has seldom witnessed such a fine display of cut flowers, which is better than pulling them up by the roots. A San Francisco delegation headed by William Flynn, hung a floral horseshoe around Ping's neck, making him look like a gaily caparisoned Percheron. Then the bunch composed of Kitty Brashear, Bill Brennan and others, sent Ping a basket of flowers. As Kitty and Bill run a hashery there was some talk of presenting Ping with a bowl of spaghetti at the plate, but a basket of carnation salad was deemed more appropriate for a hot day. The only time Ping came near busting a fence yesterday was when he leaned up against it. He devoted himself entirely to science at the plate, sacrificing, bunting, walking twice and scoring once. Useful if not lurid.

Vernon as early as the first inning began unravelling the puzzle of Joe G. Dailey's mystic middle initial. The G is now understood to stand for Gum, and this would seem to fix his nationality as a scion of the old and respected Gumbo family which wore bees wax on its escutcheon, adorned itself with jewelry made from sealing wax and whose family bush was a rubber tree.

Joe began to melt in the first, and before he could extricate himself from the mess, Vernon had counted two on Chadbourne's walk, a single by High, a sacrifice by the brand-new Bodie and a safe crack by C. Hercules Hyatt.

Things became even more gooey in the fifth, when the Siwashes played the great national partime with aborigin[illegible] quaintness. Chadbourne drew a pass as lead-off man in this round. High bunted to Cueto, the only living Cuban Siwash, and Manuel's wild and untamed throw drew Murphy off his base. Bodie bunted a short distance down the third-base line. Frank Tobin, the catcher, with true Indian instinct, his nose close to the ground, took up the trail of his bunt, looking for signs that it would roll foul. The bal foiled him by remaining fair, and with Ping at first base the sacks were

(Continued on Second Page.)

ANDY KERR SIGNS FOR FIVE YEARS

[BY A. P. NIGHT WIRE.]

STANFORD UNIVERSITY, May 12.—Andy Kerr, acting coach at Stanford University, has signed a five-year contract to remain on Stanford's staff two years as acting coach and three as assistant to Glenn Warner, recently engaged as head coach, the board of athletic control announced today.

Kerr, the announcement said, will continue as acting coach until Warner, now coach for Pittsburg University, comes to Stanford and assumes his duties as head coach. Warner now holds the title of advisory coach.

This season, the board announced, Kerr will continue to coach football and basketball. Next year he will coach football and handle any other athletic work assigned to him. His duties after the first two years will be assigned to him by Warner.

CALGARY WINS

[BY A. P. NIGHT WIRE.]

TACOMA (Wash.) May 12.—Calgary made it three out of four over Tacoma by taking today's game, 3 to 2. Both Tacoma and Calgary had bad innings in which all the scores were made.

Score:

	R.	H.	E.
Calgary	3	[illegible]	1
Tacoma	2	[illegible]	3

Batteries—Connell, Mamnk and Battalleno; Wolfram and Cadman.

THEY'RE OFF AGAIN

Forrest Hershey, captain of the T-Bone Riley bowling team announces that the Steak Eaters will journey to Long Beach tomorrow, where an all-day tournament is to be held. One or two practice matches are to be held by the Rileys next week at the Broadway Parlor.

CORINA
Aristocrat
New Size

10¢
Now buys a clear Havana Cigar for the first time since the war
JOSE ESCALANTE & CO., Tampa, Fla.
General Offices, Chicago, Illinois
[illegible] of the FAMOUS CORINA QUEEN ROYAL
the Largest Selling Havana Cigar on the Pacific Coast
H. JEVNE CO.
DISTRIBUTORS.

BASEBALL—WASHINGTON PARK
VERNON VS. SEATTLE
TODAY—GAME CALLED AT 2:30

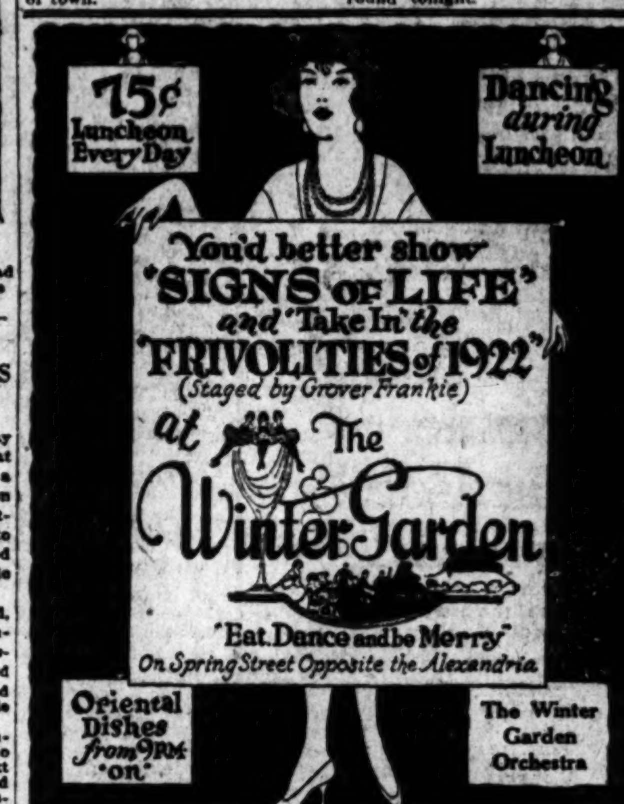

75¢ Luncheon Every Day
Dancing during Luncheon
You'd better show "SIGNS OF LIFE" and "Take In" the "FRIVOLITIES of 1922" (Staged by Grover Frankie)
at The Winter Garden
"Eat, Dance and be Merry"
On Spring Street Opposite the Alexandria
Oriental Dishes from 9 P.M. on
The Winter Garden Orchestra

Southern California Horse Show Association

HORSE SHOW
TWO PERFORMANCES
AT THE
HORSE SHOW ARENA
Ambassador Hotel Grounds—
Eighth St. Entrance
2 P.M.—CHILDREN'S MATINEE
8 P.M.—CHAMPIONSHIP AWARDS
RESERVED SEATS $1 and $2

[illegible]essert
[illegible] CREAM
[illegible] May 14
[illegible], Grape Pine-[illegible]
[illegible] appreciate
[illegible]ler near you"
[illegible]REAM CO.
[illegible]s [illegible]milk
[illegible]e descending [illegible]ling to steal [illegible] busy city—
[illegible]just step into [illegible]r Burr's But-[illegible] goes right to [illegible] your health
[illegible]termilk.
[illegible]owne Ave. 10787
[illegible]says "Burr[illegible]
[illegible]ow"

St. Louis Slugger Continues to Pound Pill

KEN WILLIAMS HITS ANOTHER

Clouts Out Eleventh Homer of Season

Browns Win from Athletics by Awful Score

Yankees Defeat Tigers by Timely Rally

[BY A. P. NIGHT WIRE.]

PHILADELPHIA, May 12.—Six home runs featured the first game of the St. Louis series today, in which the Browns defeated Philadelphia, 13 to 4. Kenneth Williams hit his eleventh homer of the season, while Sisler, McManus, Dykes, Miller and Shorten also made circuit clouts.

St. Louis drove Harris and Moore from the mound, while Shocker held the locals safely. The score:

[illegible]

YANKS WIN

[BY A. P. NIGHT WIRE.]

NEW YORK, May 12.—Fewster's home run with the bases full in the eighth inning enabled New York to defeat Detroit in a hard-hitting contest here today, 10 to 8. The score:

[illegible]

SENATORS COP

[BY A. P. NIGHT WIRE.]

WASHINGTON, May 12.—Washington took the opening game of the series with Cleveland today, 5 to 4. Erickson was effective after the first inning, although unusually wild. The locals bunched hits off Coveleskie in three different rounds, Brower's home run with one on base in the fifth, producing their winning margin. Prior to the game there was a flag raising in observance of National Hospital Day, participated in by Secretary Denby and Maj.-Gen. John A. Lejeune, commandant of the marine corps. Wounded veterans of the World War were guests at the game. The score:

[illegible]

SOX SLIP

[BY A. P. NIGHT WIRE.]

BOSTON, May 12.—Boston defeated Chicago, 5 to 0 today, in the first game of their series here. Quinn held the visitors to four hits, no two of which came in any one inning. Boston hit McWeeny and Acosta hard. Joe Harris was shifted to first base from the outfield for Boston and played well. The score:

[illegible]

Jimmie Richardson can't do without it

"Shavo is the most wonderful shaving cream that I have ever used. I would never be without it."

Jimmie Richardson
Sec. Seattle Baseball Team

SHAVO

Not a Soap

No brush.

You'll never be without it, once you use it.

It soothes and heals.

At your Druggist

"GIANTS ARE A CINCH"—EVERS

[BY A. P. NIGHT WIRE.]

NEW YORK, May 12.—Johnny Evers, whose opinions on the prospects of a baseball season are not regarded as idle chatter, believes that the Giants will have a walkaway in the National League race and that the American League pennant will go to New York, Cleveland or St. Louis.

Evers looks on the Giants of today as the best baseball combination produced in fifteen years and equal to the old Chicago Cubs in which he was the pivot link of "Tinker to Evers to Chance."

The scrappy second baseman, now a member of the White Sox, who finished a series with the Yankees here yesterday, declined to compare the two major leagues, but his estimate on the Giants speaks for itself.

"The Giants," he said, "have everything that they need."

SERAPHS SOAK SAD SENATORS

[BY A. P. NIGHT WIRE.]

SACRAMENTO, May 12.—Col. Pick's Senatorial cripples outslugged "Red" Killefer's upward-soaring bevy of Angels in today's Moreing Field combat. But the boys from Los Angeles collected for the most free passes and counted the most runs. Paul Fittery was wild and was hit hard. Kunz, who went to the hill in the sixth for the locals, fared no better. Pete Compton, however, dropped a fly ball that let the winning run over, in the seventh period. "Doc" Crandall was punched for thirteen safe wallops, but won his game by a 9-to-8 tally, which makes it four straight for the Angels. Marty McGaffigan got back in the line-up today and counted for two local runs. The score:

[illegible]

SEALS TRIM BEES BY ELEVENTH-HOUR RALLY

[BY A. P. NIGHT WIRE.]

SALT LAKE, May 12.—Making six runs in the ninth inning, today, the Seals gained their first victory of the series, 10 to 8. Up to that time the game had been a hard-fought battle with a shade in favor of the visitors. Score:

[illegible]

OAKLAND NOSES OUT PORTLAND

[BY A. P. NIGHT WIRE.]

OAKLAND, May 12.—Oakland bunched hits in the fourth and sixth innings today and despite three errors which gave Portland three runs, beat the Beavers, 4 to 3. The winning run was scored on two walks and a single. Score:

[illegible]

STATE SHOWS CLASS

[BY A. P. NIGHT WIRE.]

COLUMBUS (O.) May 12.—Ohio State defeated Carnegie Tech, 81 to 45, in a dual track meet here today.

STANDING OF THE CLUBS

PACIFIC COAST LEAGUE

[illegible]

Yesterday's Results

Vernon, 8; Seattle, 5.
Los Angeles, 9; Sacramento, 8.
San Francisco, 10; Salt Lake, 8.
Oakland, 4; Portland, 3.

Games Today

Seattle and Vernon at Washington Park.
Los Angeles at Sacramento.
San Francisco at Salt Lake.
Portland at Oakland.

AMERICAN LEAGUE

[illegible]

Yesterday's Results

Chicago, 0; Boston, 5.
St. Louis, 13; Philadelphia, 4.
Washington, 5; Cleveland, 4.
New York, 10; Detroit, 8.

NATIONAL LEAGUE

[illegible]

Yesterday's Results

Pittsburg, 5; Boston, 3.
Cincinnati, 7; Brooklyn, 6.
St. Louis, 7; New York, 6.
Philadelphia, 7; Chicago, 4.

AMERICAN ASSOCIATION

[illegible]

Yesterday's Results

St. Paul, 7; Toledo, 6.
Kansas City, 19; Louisville, 8.
Minneapolis, 10; Columbus, 8.
No other games.

INTERNATIONAL LEAGUE

Reading, 6; Syracuse, 4.
Newark, 5; Rochester, 4.
Buffalo, 24; Jersey City, 8.
Toronto, 7; Baltimore, 4.

WESTERN LEAGUE

[illegible]

Yesterday's Results

Sioux City, 15; Denver, 4.
Omaha, 7; Des Moines, 5.
St. Joseph, 2; Oklahoma City, 1.

SOUTHERN ASSOCIATION

[illegible]

TEXAS LEAGUE

[illegible]

WHEEZER DELL STOPS STREAK

(Continued from First Page.)

very much loaded. How to empty them was a problem. Dailey tried walking Hyatt. This took Chadbourne off third base, but with G. Hercules on first, the bases were fuller than ever. In fact, it looked like a reunion of the Fuller family. Smith forced High at the plate, but Red outweighs Hughie, and the base ballast was increased instead of lessened, and the game hung low in the water with runs threatening to inundate the leaky plate. Sawyer singled, bringing Bodie and Hyatt into the home berth, and yet two remained on bases. Like pouring water into a gopher hole, only exactly different. French grounded to Murphy, who tossed to Dailey covering first, and beat the play, Smith sneaking in on the argument which followed the close decision at first base. Hannah hammered a single, scoring French, and Dailey departed for a belated shower bath.

Joe Finneran, former Tiger and reformed tar oil addict, then went in and quelled his former pals by requiring Dell to force Hannah, which was a comparatively easy matter for Wheezer. Score:

[illegible]

DEMPSEY AND GEORGES SIGN

(Continued from First Page.)

to see anything like it again, and says it offended the senses of every good sportsman who witnessed it.

"The men were locked in holds, pulling and tugging and clinging to each other like men possessed, both refusing repeatedly to obey the referee's orders to break," he writes. "It was only worthy of street fighting."

For this unsatisfactory display, some critics hold Lewis responsible, saying that when the champion tried to pull away, Lewis held on and hit, and that Carpentier, finding he was being punished under what was apparently some sort of new rule, seemed to make up his mind to do the same.

Another view is that Lewis, recognizing his handicap in weight and size, resolved to rely on in-fighting, in which he seemed superior in the brief melee.

Carpentier, according to the Sporting Life, had an unhappy time of it until Lewis's unwariness gave him his opportunity. The champion's body was reddened all over where Lewis's blows had landed, and he was obviously worried.

CARDS THUMP WORLD CHAMPS

Giants Lose Mighty Battle by Count of 7 to 6

Cincy Trips Up Brooklyn by Duplicate Score

Pirates Stage Rally and Win from Braves

[BY A. P. NIGHT WIRE.]

ST. LOUIS, May 12.—St. Louis evened the series with the Giants here this afternoon, winning, 7 to 6, in ten innings, after Jess Barnes, of no-hit, no-run fame, had been chased from the hill by a barrage of bingles in the first inning. Causey, who relieved him, was not effective, and gave way to Shea. Jonnard took his place and Art Nehf finished. Frank Frisch broke into his first game of the season since his injury, and got two doubles and a stolen base. Fournier made a circuit swipe off Barnes in the first, with two on base. The winning run resulted from a freak bingle by McHenry, which Groh permitted to dribble along the third base line for a safety, while Stock scored. The score:

[illegible]

DODGERS FLOP

[BY A. P. NIGHT WIRE.]

CINCINNATI (O.) May 12.—Cincinnati won an exciting game from Brooklyn here today, 7 to 6, through Smith's wildness in the ninth inning. Markle, who pitched only one ball to one batsman in the ninth, was given credit under the rules for the victory. The score:

[illegible]

BRAVES TRIMMED

[BY A. P. NIGHT WIRE.]

PITTSBURG, May 12.—Pittsburg won from Boston today by a score of 5 to 3, driving Watson from the box in the fifth inning. Traynor's three bagger came with the bases filled. Carlson was hit hard in the fourth inning, when the visitors scored all their runs on five hits. Maranville went hitless today after securing a hit in eighteen straight games. Yellowhorse pitched the last five innings and held Boston scoreless.

[illegible]

CLEAN SWEEP

[BY A. P. NIGHT WIRE.]

CHICAGO, May 12.—Erratic fielding coupled with a base on balls and timely hitting enabled Philadelphia to make a clean sweep of the series with Chicago, by taking the final game today, 7 to 4. The locals hit G. Smith, but in only one inning were they able to bunch them. Home runs by Grimms and King featured.

[illegible]

Save it with Veedol!

That engine whose power you so admired when it was fresh and new—*save it with Veedol.*

That periodic trip you take to the repair shop for reboring cylinders, new piston rings, loose or burned out bearings—*save it with Veedol.*

That extra money you've been spending for more gasoline and less power—*save it with Veedol.*

Veedol saves as it serves. Veedol's fighting film protects your costly motor from the ravages of deadly heat and friction and delivers the full power and mileage you have always wanted.

Insist upon genuine Veedol, the Pennsylvania base oil. It is especially refined by the exclusive Faulkner process to resist deadly heat and friction—and it does. Look for the orange and black sign.

TIDE WATER OIL SALES CORPORATION
Los Angeles, Cal.

VEEDOL
MOTOR OILS AND GREASES

"101 Economies" for you

Of course, you take pride in the appearance and performance of your car. Then go at once to the nearest Veedol dealer and get your copy of "101 Economies"—the new Veedol book.

This handy, clearly illustrated little volume will help you get the utmost in comfort and service from your car and you will save money doing it. It has been called the best book of its kind ever written.

FLEET NOTES

The old Navy monitor Monterey, a unit of Admiral Dewey's fleet in Asiatic waters during the Spanish-American War, has arrived at Mare Island navy yard, San Francisco, according to word just received at Pacific Fleet headquarters here, and will be consigned to the junk pile. The vessel arrived from Honolulu in tow of the Associated Oil tanker William F. Herrin, and will be turned over to an Oakland ship-dismantling concern for junk. The Monterey was built at San Francisco twenty-seven years ago and has served almost exclusively in Pacific and Asiatic waters since her launching.

Another historic ship of the Navy, the old commerce destroying cruiser Columbia, once a unit of the famous White Squadron, is to be converted into plowshares and other farm implements. Radio advices sent to fleet headquarters here stated that the Columbia has been sold to Philadelphia junk dealers. The Columbia cost the government $2,725,000 when she was built at the Cramp Shipyards, Philadelphia, in 1890. She was first commissioned April 23, 1894, and restored to active service again in June, 1915.

Four more ships of the Pacific Fleet destroyer force are slated for decommissioning at San Diego on June 30, according to [illegible] to fleet [illegible] They are the [illegible] ers Anthony and [illegible] the mine sweepers [illegible] Seagull. All four [illegible] "parked" at the [illegible] Pearl Harbor [illegible]

"101 Economies" for you

Of course, you take pride in the appearance and performance of your car. Then go at once to the nearest Veedol dealer and get your copy of "101 Economies"—the new Veedol booklet. This handy, clearly illustrated little volume will help you get the utmost in comfort and service from your car and you will save money doing it. It has been called the best book of its kind ever written.

DANCING EVERY NIGHT ... famous ... Mill Orchestra ... CHICKEN ... DE LUXE ... GREEN MILL Gardens Club ... Washington Highway to Venice

All Previous Records Smashed at Pacific Coast Bowling Congress Just Finished

TOURNEY WAS BIG SUCCESS

Bowling Congress Makes Hit With Local Fans

All Previous Records Fall by the Wayside

Tri-City Championship Rolls on Next

BY ED O'MALLEY

The Pacific Coast Bowling Congress just closed at the Angelus ... proved to be an unqualified ... in every particular. The ... each afternoon and night, ... greeted by packed galleries ... enthusiasm was at high tide ... Good fellowship and ... prevailed at all ... and factional ardor was always held within the bounds of ...

... Forman, during the ... had everything moving ... fashion, not a hitch ... bobbing up. He was ... assisted by Ed Cleckner of ... Alleys.

TIM PLEASED

... Shafer, manager of the Angelus Alleys, and winner of the ... roll and the all events, ... the following to say anent the ...: "I was pleased beyond ... at the way every thing ... out. It was a whale of ... In regard to the play, ... I was most impressed with ... showing of the San Jose Oyster ... team. These boys seemed ... the ball off the corner ... than the rest of them, most ... were shooting a three-... ball.

... of Portland made a hit ... He is a dandy, consistent ... bowler and gets a lot of ... Mayor of San Francisco, ... of the all events championship ... last year, didn't go so ... in the regular tournament ... in the final sweepstakes ... battle between the North ... South, he got to hitting ... and seemed to have a lot ... with his three-quarter ball ... fall down was that of ... 'Bill' Barnes. The balls ... wouldn't roll for him, probably ... he came to Los Angeles ... from Milwaukee ... so much snow in his shoes. ... here heralded as a great ... but for some reason failed ...

... big surprise among the ... was the wonderfully ... of A. T. Werner, an ... who shot himself into ... in the all events with ... was boxed all around ... was down and out, as a ... but he fooled everybody by ... most of the other ... Every previous record ... Pacific Coast Bowling Congress ... was shattered at this tournament ... and it was the first time 700 ... was reached in the individual ...

ON YOU ELKS

... one of the best of ... knights of the alleys ... the Elks' sweepstakes ... the meeting ... "It is surely going ... teams shoot over ... the same squad. This was ... from the fact that they ... shooting at 800 all through ... tournament and could ... The big night for ... was the last two nights. ... event they didn't ... in the doubles and ... rolled like wild men, ... hitting over the 700 ...

... night at the Angelus ... the Elks open a Southern ... championship tournament ... total of fourteen teams ... The teams will participate ... the alleys next Monday ... will start hostilities at ... sharp. The rolling will ... weeks and will come ... Friday night. Games won ... instead of total ...

CITY TOURNEY

... city championship tourney ... at least seventy-five ... will come off in a ... At a meeting next ... bowling interests, the ... and alleys will be ... The teams will be ... 3-3 and 3-C. The ... about ten days. ... publisher of the ... Bowling News, and ... were there with ... all through the ... closed, and all ... were devoured by ...

... MEETS OLYMPIC DEMONS

... May 13.— ... athletes will have ... training ... of the Olympic ... in anticipation of ... meet at ... Frank Foster, of ... Club, will take ... Stanford University ...

... June 30, according to ... headquarters ... to fleet headquarters ... They are the destroyer ... Anthony and Ingraham, ... the mine sweepers ... Seagull. All four vessels ... "parked" at the naval ... Pearl Harbor, Hawaii.

... headquarters ... Columbia has ... Philadelphia junk ... Columbia cost the ... when she ... Cramp Shipyards, ... She was ... April 22, 1894, ... service again ...

... of the Pacific ... are slated for ... San Diego on ...

COWBOY LOSES

[BY A. P. NIGHT WIRE.]

DAVENPORT (Iowa) May ...— Morris Schlaifer of ... knocked out Cowboy Padgett of Denver in the sixth round.

... Goods ... Arms Co. ... So. Olive St. ... Sixth St.

Babes Who Can Scatter Tenpins

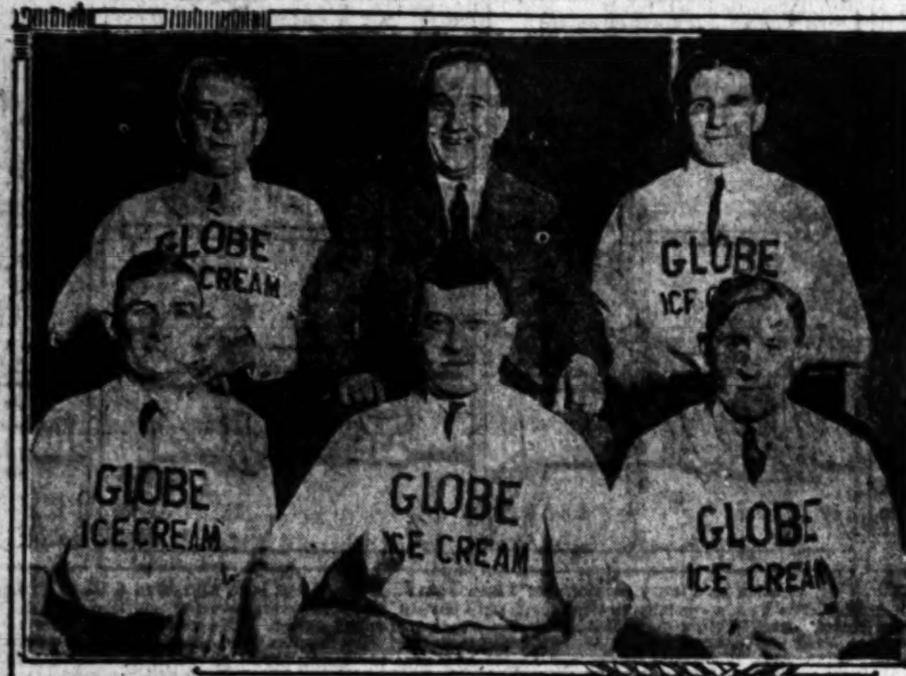

Globe Ice Cream Champion Bowling Team

This quintet last week rolled 2843 in the team events, which is the highest score ever made in a Pacific Coast Bowling Congress. Beginning at top from left to right are Jake Cone, who is still far from the Sawtelle class; Al Comey, promoter of the squad; Ernie Shay, "Sure Shot Ernie," who was last year's individual champion, and winner at many tournaments. At bottom, Harry Hopping, great hook-ball artist and highest average man; Mike Firestone, captain of five and a dangerous man in a pinch; Clarence Turner, known as "Old Reliable," great in tourneys. The team is regarded as by far the best on the Coast.

"Our Pacific Coast League has sent up many good players in all departments, but has it ever produced any major league managerial material?" asks a fan under cover of a 2-cent stamp.

It is going to cost a lot more than that to answer this question when we consider the high cost of print paper, typewriter ribbons, linotype labor, oil and grease for the press and ink, not to mention a certain princely salary.

Yes. That is the answer, but it would not be satisfactory in that abbreviated form. Offhand, I recall five men who held down managerial berths in the majors after having seen service in the Coast League.

Bill Killefer, pilot of the Chicago Cubs, formerly played with San Francisco. Bill, just a kid then, was with the Seals only a couple of months, at the conclusion of which time he was given the rasz. His condition was what might be termed unready.

• • •

The others were Frank Chance, Hal Chase, Gavvy Cravath and was a Coast Leaguer, or a California Leaguer, which organization was Harry Wolverton. Some will dispute the statement that Chance every the forerunner of the present enlarged circuit.

But it seems that in the early days Frank finished up one season behind the bat for Los Angeles. That was before baseball rules were so strict against using another's hired help, and it was the custom of Coast League clubs to import major league players at the close of the latter's season.

Chance subsequently became boss of the Cubs, and later of the New York Americans.

Harry Wolverton succeeded Chance as manager of the Yanks, going from Oakland to big time. True, Wolverton was by no means a Coast League product. He came West as a veteran, having dropped from the majors some years before. But it was his work in handling Oakland which won him major league recognition as a manager.

And I am not sure that it wasn't Wolverton who succeeded Hal Chase as manager of the Yankees. Anyway, Hal, who broke into the professional ranks with Los Angeles, later had a fling at that job.

Then there was Gavvy Cravath, who handled the Phils for one season and a fraction. Cravath, like Chance and Chase, was an ex-Angel.

Several years ago, Walter McCredie is said to have been offered the Cleveland management, but didn't care to go East. The job was then slipped to Lee Fohl.

Yes, bo, and there is still another unless I am mistaken. Seems to be that according to baseball lore George Stallings, the "miracle man" of 1914, formerly played ball in Oakland.

Possibly there are others. If so, spend a postage stamp. Jim Morley once was in line to manage the Boston Red Sox, but just what happened to the deal I don't know. Possibly Jeems was too much of a native son to turn from stewed prunes to baked beans.

• • •

Then there are other although lesser honors which have been won by whilom Coast Leaguers. We have supplied field captains to two of the big town teams. Last season, Dave Bancroft of the Giants and Roger Peckinpaugh of the Yankees captained their respective clubs.

And I am not sure that Ivan Olson didn't captain Brooklyn one or more years. Anyway, he acted like a captain. Mr. Olson always was chatty and aggressive on the ball field.

Fair Golfer to Travel East for National Honors

[BY A. P. NIGHT WIRE.]

SAN FRANCISCO, May 12.—Miss Doreen Kavanagh, woman champion golfer of California, may play in the national championship tournament for women golfers at Greenbrier, W. Va., next September, if she retains her title in the California tournament, which will begin on the Annandale golf links near Los Angeles next Monday.

Miss Margaret Cameron, champion of Northern California, however, is expected to be a dangerous competitor for the California title, as she is thoroughly familiar with the Annandale course, it being her home club course. The San Francisco district has promising players in Miss Alice Hanchett and Mrs. A. H. Pommer, runner-up in this year's Northern California tournament.

POSTPONE TRACK AND FIELD MEET

[BY A. P. NIGHT WIRE.]

PORTLAND (Or.) May 12.—The Pacific Northwest Association track and field championships, which will be staged here jointly by the Rose Festival board and Multnomah Athletic Club, will be held June 23 on Multnomah Field instead of June 8.

The change in dates was necessary because of the switch in dates for the Rose Festival. The meet will be one of the features of this year's festival.

RIVERSIDE PUTS REDLANDS UNDER

[SPECIAL CORRESPONDENCE.]

REDLANDS, May 12.—Riverside put the skids under Redlands in the race for the Citrus Belt baseball championship by letting the locals down in a postponed game, 8 to 6. Redlands' line-up was shot full of holes, C. Sturtevant, shortstop, and Stem Daniels, third baseman, being absent from the line-up.

Brown, southpaw pitcher for Redlands, heaved a nice game. He held the Riverside men to eight scattered hits. Barachum was too much for the locals, however; he fanned seventeen of the Redlands batters. And he had fine support for only two errors were made by his team-mates.

As a result of this game San Bernardino and Pomona will battle for the championship. Redlands and Riverside are out of it, having lost two games each.

MOTORBIKE RIDERS CIRCLE THE TRACK

[BY A. P. NIGHT WIRE.]

SAN CARLOS, May 12.—In trials for the motorcycle races to be held here next Sunday, fast time was made by riders, several of them going around the wooden saucer faster than 100 miles an hour, as unofficially timed. Henry Terry's machine traveled a mile in 45s; Otto Walker did it in 43 2-5s, the same as Jim Davis, and Ray Weishaar's best effort was 43 2-5s, or at the rate of 111 miles an hour.

Conference Games Will be Crucial

Caltech remains in the lead in conference baseball as a result of last week's game. While Southern Branch was losing to the Pomona team, Caltech was defeating the Whittier aggregation, so that Caltech regained the leadership and Southern Branch is tied for second with Pomona. Three games are scheduled for tomorrow, Caltech will go to Pomona, Whittier to Redlands and Southern Branch to Oxy. Only two games are of interest as having a bearing on the championship, the Pomona-Caltech and the Southern Branch-Oxy affairs. Southern Branch should tame the Tigers easily enough, and should Pomona down the Engineers—and the game will be a tough one—then Caltech and Southern Branch will again be tied for first place.

The final game of the season between Caltech and Southern Branch may result in a championship affair, for the Cubs have but to capture the other three games, and the Engineers to lose one and they are tied for the first place again. Caltech had an off day in their first tilt with the Branch, but in the final game the Engineers will be on their toes to send the Cubs home with the low end of the score. Pomona is in the offing and it is possible that she will put in a bid for the championship.

CONFERENCE STANDINGS

	Won	Lost	Pct.
Caltech	[illegible]	[illegible]	[illegible]
S. B. U. C.	[illegible]	[illegible]	[illegible]
Pomona	[illegible]	[illegible]	[illegible]
Whittier	[illegible]	[illegible]	[illegible]
Redlands	[illegible]	[illegible]	[illegible]
Oxy	[illegible]	[illegible]	[illegible]

TEN ENTRIES FOR PREAKNESS STAKE

[BY A. P. NIGHT WIRE.]

BALTIMORE (Md.) May 12.—At least ten crack 3-year-olds, with a few possible additions, if the track is fast, will face the barrier at Pimlico tomorrow afternoon to compete in the historic Preakness stakes for the $50,000 purse of the Maryland Jockey Club.

Walter J. Salmon's Superlative will be in the field, according to a last-minute announcement, while it is now said to be unlikely that either Bulldog Drummond of the Seagram stables, or Relay from the Quincy barn, would be contenders.

AVERAGES OF THE COAST PITCHERS

Elmer Ponder of the Los Angeles club tops the list of pitchers in games won and lost. Ponder has five wins to his credit with no defeats. "Buzz" Arlett of Oakland stands second with eight won and only one lost.

Other leading pitchers are Mitchell, Gould, Dell and Scott.

A list of winning and losing pitchers' records as compiled by Leo Moriarty up to yesterday follows:

Name and Club—	G.	W.	L.	Pct.
[illegible]	[illegible]	[illegible]	[illegible]	[illegible]

FRANKLIN TROUNCES VENTURA

Teachout Features Tight Game by Fanning 17 Men; Benjamins Win, 4 to 0

Although they played snappy ball, Ventura's baseball representatives, winners of the Ventura League, went down to defeat before Franklin High's precocious pill chasers 4 to 0 yesterday afternoon at Patterson Field. With one exception the Ventura men never passed first.

Teachout, Franklin's fancy hurler, fanned 17 batters during the course of the afternoon's entertainment, and helped to win his own game with a brace of neat bingles. Goddett and Turner also helped matters along with some clever willow work.

Franklin plays the winner of the Hollywood-San Pedro game in the second round next week. The Foothillers and San Pedro mix Tuesday afternoon.

Morvich Still Rules Favorite for the Derby

[BY A. P. NIGHT WIRE.]

LOUISVILLE (Ky.) May 12.—Nine thoroughbreds representing the cream of the American turf are scheduled to take a final workout at Churchill Downs today in preparation for participation in the supreme test of tomorrow in the forty-eighth renewal of the Kentucky Derby. A tenth may be added to battle for the $50,000 added money in the rich classic.

With the arrival yesterday of Startle, By Gosh, Surf Rider and Letterman, the field was brought up to nine probable starters. Of the candidates who already were on hand Morvich, the Benjamin Block colt, still loomed the favorite, although Deadlock, John Finn, Bet Mosie and My Play were not without staunch supporters. The tenth, still regarded as a very doubtful starter, is Busy American, and those who have watched the E. R. Bradley colt in the trials earnestly are hoping that he will be in condition to go to the post.

Cubs Vanquish Occidental in Fancy Contest

Overcoming a lead of three runs in the last stages of the game, S.B.U.C.'s high-powered baseball nine defeated Occidental at Moore Field yesterday afternoon, 5 to 3. The Oxy team was strengthened by the services of Johnny Powers and Cliff Argue, who have been kept off the team by track work so far this season, and made the strongest showing they have put on this year.

Oxy counted two in the second inning and another in the third, but the Cubs pushed three across in the fifth, tying the score, and another in each of the seventh and eighth innings.

Score [illegible]

Occidental	[illegible]	[illegible]	[illegible]
S.B.U.C.	[illegible]	[illegible]	[illegible]

Batteries—Powers and Powers; Vail and Olmstead.

BRITTON WILLING TO MEET LEONARD

[BY A. P. NIGHT WIRE.]

TULSA (Okla.) May 12.—Jack Britton is willing to risk the welterweight championship in a bout with Benny Leonard, the lightweight king, in New York, but his western program, already mapped out, will not permit such a bout before June 19, according to a statement by Danny Morgan, Britton's manager, here today.

Reports that Britton and Leonard have been signed for a bout June 1, are premature, Morgan said.

Leonard's title would not be at stake in the proposed bout because of the weight, but Britton stands to lose his crown.

PRINCETON GOLFER SHOWS ENDURANCE

[BY A. P. NIGHT WIRE.]

PRINCETON (N. J.) May 12.—On a wager that he could not play ninety holes of golf in twelve hours, an average of less than eighty-five strokes to eighteen, Robert W. Wintringer, captain of the Princeton golf team, and winner of the Lakewood tournament last week, yesterday completed the unusual feat in less than nine hours. His average was seventy-seven strokes. His scores for the eighteen holes were 80, 73, 77, 75 and 74.

OPEN SECOND ROUND IN HELLO LEAGUE

Second round games in the Southern California Telephone league will be played this afternoon with games at Maier Park and Loyola College. The engineers meet the linemen in the first game of the double-header at Vernon, while the Splicers and the Garage will furnish the windup. At Loyola the Central nine takes on the Installation Department and the clerks meet the maintenance department.

Standings follow:

Installation	[illegible]	[illegible]	[illegible]
Splicers	[illegible]	[illegible]	[illegible]
Clerks	[illegible]	[illegible]	[illegible]
Linemen	[illegible]	[illegible]	[illegible]
Garage	[illegible]	[illegible]	[illegible]
Central Office	[illegible]	[illegible]	[illegible]
Engineers	[illegible]	[illegible]	[illegible]
Maintenance	[illegible]	[illegible]	[illegible]

PREP GOLFERS WILL PUT ON TOURNAMENT

SEATTLE, May 10.—What is said to be the first high school golf tournament ever held in the Pacific Northwest is to be held by Seattle high schools within the next three weeks. More than sixty entries have been received from the seven schools, with some of the best junior players in the city registered for play. Agitation for the tournament was said to have come from high school boys here who are caddies on the various courses, and who have opportunity to play in but one tournament each year, that arranged for the caddies by each golf club. The tournament is to be a handicap affair.

THE LURE OF SPRINGTIME NIGHTS

The hunger for well cooked dinners—the urge to dance to Snell Highsmith-Conklin famous Green Mill Orchestra will lead you to the

GREEN MILL GARDENS CLUB

PHONE, Santa Monica 62024

On Washington Highway to Venice

$2.00 CHICKEN DINNER

SHIP CAFE VENICE

ALL ABOARD for the launching of the new SHIP CAFE

With Bill Paine & Morrie Ranch at the helm

MAY 25 Plan to sail to the isle of joy

Management GREEN MILL GARDENS CLUB

Music Direction Snell-Highsmith-Conklin Cliff Carney Leader

DO YOU KNOW

What the Genoa plan is, to save Europe from another "welter of blood" that may drag America in?

What the business conditions are in every State in the Union?

What the Chinese are fighting about?

What Americans are doing to capture the South American shipping trade from the British?

What is back of the West Virginia treason trial?

The facts about the present condition of agriculture, mining, and cotton and woolen manufacture in Russia?

Why Japanese farm boys are leaving the farm?

About the new electrical cotton-picker that displaces hand labor?

Why a famine is predicted for next year?

Whether you are eating too much salt?

Who put the jinn in the radio bottle?

How to get college lectures free by radio?

About the machine that keeps telephone conversations secret?

That, in Mr. Mencken's opinion, America is barbarous, ugly, narrow, sordid, ignoble, unimaginative, and fit only for blockheads and bounders?

Why crowds blocked the streets of New York at Geraldine Farrar's operatic farewell?

What the coming doctrinal storm is that is threatening the churches?

Why so many farm babies are unhealthy?

That it is proposed to blue-pencil the ten commandants?

Sergeant York's own story of his capture of 132 Germans?

Who the original flapper was?

What to do when an elephant goes crazy?

What are the best new novels?

The facts about our national indebtedness?

How to pronounce "ski," "data," "apparatus," "mezzanine," "apache," "viscount"?

Read the answers to these and hundreds of other timely and pertinent questions as given in the illustrated news-articles in this week's DIGEST. "Millions Read It Every Week."

May 13th Number on Sale To-day—At All News-dealers—10 Cents

"Tis a Mark of Distinction to Be a Reader of The Literary Digest"

The Literary Digest

FUNK & WAGNALLS COMPANY (Publishers of the Famous NEW Standard Dictionary,) NEW YORK

"REG'LAR FELLERS" By GENE BYRNES

ELVA OFFERS EDDIE A CHANCE TO SEE THE WORLD!!

Can You Think of an Idea as Funny or Funnier than This? If So, Send It in and Win a Cash Prize.

Starting every Friday and ending every Thursday, The Times conducts a Wad comic-strip contest. The best one gets $10, and next 49, and all others accepted it must be original, local, "drawable" and funny. Each picture must be described in words or a rough sketch. Title and dialogue must be supplied. All strips must some member of the Wad family—Closero Wad, the spender; Titus Wad, the nickel nurser; Mrs. Spendo Wad, cash and society queen; Wade A. Wad, sports Elva Wad, pretty and frivolous daughter; Gunn Wad, 12-year-old terror, and Closero Wad, Jr., the baby. Write on one side of paper only. Address all Wad, care The Times. Anyone may compete and submit as many ideas as desired. No manuscripts or drawings will be returned.

GASOLINE ALLEY—AS DIFFERENT AS DAY AND NIGHT

THE GUMPS—THE LOVE THAT LIES IN HEAVEN EYES—AND LIES—AND LIES!

THE KERNEL—IN THE BARREL

MINUTE MOVIES By WHEELAN